WEATHER
Tonight: Clear
Tuesday: Sunny, Warm

Victoria Times

TODAY'S NEWS TODAY
Classified 386-2121
Telephone 382-3131

89th YEAR No. 20 ★★ VICTORIA, B.C., MONDAY, JULY 3, 1972 10 CENTS DAILY, 20 CENTS SATURDAY

U.S. WAGES WAR WITH WEATHER

New York Times

WASHINGTON — The United States has been secretly seeding clouds over North Vietnam, Laos and South Vietnam to increase and control the rainfall for military purposes.

One well-informed source also said that navy scientists were responsible for developing a new kind of chemical agent effective in the warm stratus clouds that often shield many key anti-aircraft sites in northern parts of North Vietnam.

The chemical, he said, produced a rain that had an acidic quality to it and it would foul up mechanical equipment — like radar, trucks and tanks."

Government sources, both civilian and military, said during an extensive series of interviews that the U.S. Air Force cloud-seeding program has been aimed most recently at hindering movement of North Vietnamese troops and equipment and suppressing anti-aircraft missile fire.

The disclosure confirmed growing speculation in congressional and scientific circles about the use of weather modification in Southeast Asia.

The weather manipulation in Indochina, which was first tried in South Vietnam in 1963, is the first confirmed use of meteorological warfare. Although it is not prohibited by any international conventions on warfare, artificial rain-making has been strenuously opposed by some U.S. state department officials.

Beginning in 1967, some state department officials protested that the United States, by deliberately altering the natural rainfall in parts of Indochina, was taking environmental risks of unknown proportions. But many advocates of the operation have found little wrong with using weather modification as a military weapon.

"What's worse," one official asked "dropping bombs or rain?"

Officially, the White House and state department declined comment on the use of meteorological warfare. "This is one of those things where no one is going to say anything," one official said.

Most officials interviewed agreed that the seeding had accomplished one of its main objectives — muddying roads and flooding lines of communication.

According to interviews, the Central Intelligence Agency initiated the use of cloud seeding over Hue, in the northern part of South Vietnam. "We first used that stuff in about August of 1963," one former CIA agent said, "when the Diem regime was having all that trouble with the Buddhists."

"They would just stand around during demonstrations when the police threw tear gas at them, but we noticed that when the rains came they wouldn't stay on" the former agent said.

7 More Irish Deaths

BELFAST (UPI) — One of the bloodiest weekends of Ulster violence pushed the death toll today to 400 for the three years of Northern Ireland terror and threatened to smash the week-old ceasefire.

Police said two bullet-riddled and hooded bodies were discovered in Belfast today, bringing to seven the number of persons killed in gunbattles or executed by militants this weekend.

The body of a man was found in a car abandoned near Belfast's Crumlin Road jail before dawn, and a passerby on his way to work in the same area found the body of a young man dumped in Twickenham Street.

STILL ANOTHER

Police said they also were on the lookout for a man who may be still another execution victim — August "Gusty" Spence, a 39-year-old Protestant who had been serving a life sentence for murdering a Roman Catholic bartender in 1966. Gunmen kidnapped Spence Sunday night as he was returning to jail from a two-day parole granted to allow him to attend his daughter's wedding and visit his ailing mother.

Both the IRA and the British army emphasized they considered the ceasefire still in force despite the heavy gun battle Sunday morning in Belfast's Old Park area and fresh outbursts early today between Protestants, Catholics and troops across the M-1 superhighway leading to Dublin.

Children playing soccer found the bodies of two Protestants Sunday night on a cricket ground in Belfast's Old Park district.

They were identified as truck driver Hugh Clawson and bus driver David Fischer, both 30.

Like an unidentified body of a man dumped from a car soon afterward in the Forth River of West Belfast, they had been shot through the head, the hallmark of extremist executions.

CAMP WORKER

Two more victims of the first weekend since the IRA declared a ceasefire last Monday were Daniel Hayes, 43, a Catholic, and Paul Jobling, a 19-year-old Jehovah's Witness.

The wave of killings occurred as the Protestant paramilitary Ulster Defence Association created the first barricaded Protestant "no go" areas in Northern Ireland in protest against the British army's failure to wipe out IRA-controlled Catholic "no-go" areas in Londonderry.

PROTESTANT JUSTICE is meted out by cudgel-wielding members of the Ulster Defence Association who stand guard in Belfast over a youth from the Protestant Shankhill Road district. Youth was beaten, charged with "breaking and entering" and "attempted indecent assault."

Pakistan, India Sign Peace Pact

New York Times

SIMLA, India — India and Pakistan have agreed to withdraw all troops from the tense borders between the two countries, to freeze present troop positions in Kashmir pending further negotiations on that explosive dispute and to undertake a "step by step" normalization of their relations.

The agreement, putting an end to the diplomatic impasse that has existed since the two-week war between the two countries last December, was signed early today by Prime Minister Indira Gandhi of India and President Zulfikar Ali Bhutto of Pakistan.

After five days of negotiations on the terms of the settlement, top aides of the two leaders put the finishing touches on the agreement late Sunday night.

The pact, described by an Indian spokesman as "an international agreement capable of being filed with the United Nations," binds the often quarreling neighbor states to seek peaceful solutions to the problems that have taken them to war four times since they came into existence 25 years ago.

Troop withdrawals along the border are to begin 30 days from ratification of the agreement.

However, in accordance with a promise made by Bhutto to his nation's parliament, the agreement actually will come into effect only upon its acceptance by the Pakistan National Assembly. That body is scheduled to meet Aug. 15, but Bhutto could call an earlier session.

A high Pakistani official declared that the agreement is only a beginning toward a final settlement of the Kashmir dispute, which is held to be the key to a lasting peace between the two countries.

The repatriation of some 70,000 Pakistani troops and about 20,000 Pakistani civilians held by India since the December war has been listed as one of the questions to be settled by further negotiations, which may again involve a summit meeting between Mrs. Gandhi and Bhutto.

OIL SPILL ACCORD

Premier Bennett and Washington Governor Dan Evans will sign a joint agreement on oil spill prevention and clean-up next Monday at the Blaine Peace Arch.

A memorandum of agreement between the state and the province has been formulated by a committee of legislators and civil servants that has been meeting recently.

No details of the agreement have been announced, but it will list the steps the two governments will take in the event of an oil spill and will aim at prevention of spills in the future.

The meeting started after an oil spill June 4 at the Atlantic Richfield refinery at Cherry Point. Oil from the spill drifted north and fouled Beaches in B.C., notably White Rock.

An aide to Evans said the meeting between Bennett and Evans is believed to be the first ever between a Washington governor and a B.C. premier.

The aide said the two government heads will also discuss other issues "that range the whole spectrum of problems between the two areas, including fisheries and other environmental affairs."

DRUG PROBER HAD HASHISH

WINNIPEG (CP) — Lawrence Paul Rubin, who says he worked for a couple of weeks two years ago in field research for the Le Dain commission on the non-medical use of drugs, has been fined $350 for possession of hashish.

Rubin, 28, of Winnipeg, Manitoba-Saskatchewan co-ordinator for a federal project dealing with the non-medical use of drugs, pleaded guilty.

Boy Drowns At Beaver

A 14-year-old boy drowned today while swimming with a group of friends at Beaver Lake Park.

The accident occurred at 10 a.m. when the boys were swimming on the west side of the lake, opposite the life-guarded area.

The victim apparently got a cramp, and then became tangled in weeds 20 feet from shore.

Andre Ooievaar, 118 Menzies, heard cries for help and went to the area. He pulled one boy from the water who had weeds wrapped around his neck and arms. The dead boy, also tangled, was not in sight.

Saanich police and fire department officials arrived about 20 minutes later. Navy divers had found no trace of the body at noon today.

The boy's name is being withheld until next-of-kin have been notified.

Saanich Police Insp. John Post said the department wanted to warn swimmers as the season progresses that swimming in other than designated areas at recreation spots is dangerous.

"Weeds and irregular terrain in non-designated areas make venturing into them extremely hazardous," Post said.

Victoria Racer Loses Rudder

After leading the Victoria-Maui yachts Sunday, Bob Horner's Pandora of the Royal Victoria Yacht Club is out of the race with a broken rudder.

At last report today, she was returning under her own power with a makeshift steering device and apparently headed for Grays Harbor on the Washington coast.

At daily roll call time Sunday she and W. F. Nesbit's 45-foot sloop Flame of the Royal Vancouver Yacht Club were ahead of the other boats past Cape Flattery at the mouth of the Juan de Fuca Strait.

Both boats were about 130 miles out in the Pacific, on course for Hawaii.

Following in their wake about five miles behind was Don Findlay's Bluey II of the Royal Vancouver Yacht Club.

Findlay crewed aboard J. B. Jones' Long Gone in 1966, when she won the first Victoria-Maui race, and bought Bluey II in order to have a try at the classic in his own boat.

HEADS SOUTH

Four American boats were grouped behind Bluey II. They are Tom Bush's Satin Doll and L. M. Marta's Patriot, both of Corinthian Yacht Club; G. O. Smith's Siren of the Tacoma Yacht Club and W. B. Black's Cherokee of CYC.

One boat of the 19-strong fleet followed a different strategy, which may pay off. H. L. Peoples' Co-Motion of CYC, instead of heading out, was working her way down the Washington coast toward California.

Co-Motion's strategy is to avoid the predicted Pacific high further out.

However, if the remainder of the fleet are able to work their way around the high Co-Motion could find herself bringing up the rear.

Hundreds of watchers lined

Continued on Page 2

'Excessive French' July 1 Sparks Sharp Criticism

OTTAWA (CP) — Protests against alleged excessive use of French marked the aftermath of Dominion Day festivities on Parliament Hill. Although thousands of local residents and tourists obviously enjoyed themselves at the show, two members of Parliament later criticized what they felt was dominance of the event by the French language.

Two members of Parliament complained bitterly that the French language had dominated the musical presentations.

They referred to Montreal pianist Andre Gagnon, whose renditions of his own compositions were well received by the audience.

Gagnon, who is not fluent in English, spoke in French when he introduced the works. His comments were translated into English by an unseen announcer so that strollers and listeners missed none of his words.

But local Liberal MP Lloyd Francis (Ottawa West) called the French introductions "monstrously bad taste."

He said "the program certainly was not in the spirit of bilingualism."

J. Angus MacLean, Conservative member for Malpeque, also criticized alleged French dominance of the performance and called for an explanation.

They were joined in the criticism by Alex Campbell, premier of Prince Edward Island, who was with a group of 60 from his province in Ottawa to promote 1973 as the centennial of the Island province joining Confederation.

Skyjacker Slain

Times News Services

A 24-year-old Vietnamese who had just graduated with honors from the University of Washington in Seattle was shot dead in Saigon Sunday in an abortive attempt to hijack a Pan Am jumbo jet.

Nguyen Thai Binh had demanded that the Boeing 747 be flown to Hanoi. He brandished a bomb — which turned out to be two lemons wrapped in tinfoil — to enforce his demands.

He had earlier grabbed a hostess as hostage and sent two notes, one written in his own blood, to the captain, Gene Vaughan, asking that the Saigon-bound plane with 149 persons aboard head for North Vietnam.

Instead, Vaughan landed in Saigon and went aft "saying I wanted to reason with him."

Vaughan jumped the skyjacker and "I shouted 'Kill the son of a bitch' and a passenger put five bullets into him."

The man who shot Binh was not identified. He is believed to be a former San Francisco area policeman.

DAD COLLECTS VASECTOMY PRIZE

HONOLULU (UPI) — Frank Shivers, 29, father of 10-month-old twin boys, won first prize in a contest sponsored by Zero Population Growth.

"I feel fine," said Shivers a few hours after collecting the prize — a free vasectomy.

MARTHA WINS: JOHN QUITS NIXON POST

WASHINGTON (AP) — John Mitchell, apparently bowing to an ultimatum telephoned to the world by his irrepressible wife, has resigned as director of President Nixon's re-election campaign.

The committee for the re-election of the president announced the former United States attorney-general was stepping down, less than a week after Martha Mitchell told reporters she was leaving him until he got out of politics.

She made known her discontent last Sunday and Monday from the Westchester Country Club at Rye, N.Y. Mitchell joined her there Monday and they returned to Washington in midweek, apparently reconciled.

But apparently the reconciliation was on Martha's terms, because the announcement said Mitchell "has resigned as campaign director in order to devote more time to his wife and family."

Port Talks Resume

MONTREAL (CP) — Bernard Wilson, deputy labor minister, was meeting with both sides today to try to find a solution to the 48-day dock strike that has crippled three St. Lawrence River ports.

MONEY NEEDS URGENT: QUEBEC

MONTREAL (CP) — Premier Robert Bourassa said at the weekend he is ready to "use whatever means are necessary" to assure a larger share of federal money for Quebec and the other provinces.

"We have shown almost oriental patience in the last two years, but now it has become important that there be a net transfer of revenue in the next fiscal year," he said in a radio interview.

"It is not a question of having a shouting match with the federal government.

"It is a question for the provinces, and particularly in my case for Quebec, that there is sufficient revenue to meet our responsibilities and it now is urgent that necessary means to acomplish this be discussed."

INDEX

	Page
Births, Deaths	19
Classified	19-28
Comics	13
Duncan, Cowichan	14
Entertainment	12
Family Section	16, 17
Finance	6
Sports	8-11
TV, Radio	20

Deadline Set for Fischer

Times News Services

With a 5 a.m. Victoria time deadline looming Tuesday for Bobby Fischer, the international chess world is beginning to see the over the U.S. grand master's prima donna tactics in stalling a world championship series.

Fischer, who Sunday was ordered to be at the board in Reykjavik by noon Tuesday (Icelandic time) or be disqualified in his title shot against Boris Spassky of Russia, today was accused of a "blatant extortion attempt" by one of the series' sponsors.

The world series of chess was originally scheduled to open Sunday with a $125,000 purse at stake. Under the terms of the series the winner would get five-eighths of the purse.

Each player was also to get 30 per cent of the proceeds from TV and movie rights to the series.

Late last week, Fischer from a New York hideout, demanded that he also be given 30 per cent of the gate receipts from the series.

Early today, the Icelandic Chess Federation, sponsors of the event, refused to bow to Fischer's demands.

Another member of the federation board said Fischer could "kill the game of chess" with his grandstanding gambit.

Meanwhile, a British banker today came up with a cash offer that might change Fischer's mind by offering to throw another $130,000 into the kitty.

"Fischer has said money is the problem, here's the money," challenged James D. Slater.

Slater said that his $130,000 could be used in one of two ways, either on a winner-take-all basis or tacked onto the purse and added to the prize split.

Spassky, however, remained unperturbed over the controversy surrounding the series.

His only comment Sunday was: "I came here to play chess."

FISCHER

b.c. briefs

Doukhobor Protests Continue

GRAND FORKS (CP) — Twenty-four members of the Radical Sons of Freedom Doukhobor sect were arrested Sunday after a demonstration in front of the Grand Forks home of Orthodox Doukhobor leader John Verigin.

Eight women and one man were arrested on charges of public nudity and 13 women and two men were arrested for violating the condition of their probation by entering Grand Forks.

The Union of Spiritual Communities of Christ office in Grand Forks, the headquarters of the orthodox Doukhobors, was guarded Sunday by the sect's members.

RCMP said 11 of those arrested are awaiting trial July 25 for their alleged part in an earlier incident. One of the conditions of bail granted last week was that they remain outside a 10-mile radius of Grand Forks.

Another four were convicted of nudity June 22 and ordered to stay outside a two-mile radius of the Verigin home.

Gastown Searched

VANCOUVER (CP) — Police are searching the Gastown district of downtown Vancouver for a man who robbed a jewelry store of gems valued at $40,000.

The man entered Carat Jewelers and asked to see some diamonds. He was shown a tray of stones that included diamonds, rubies, emeralds and sapphires.

Police said the man grabbed the gems, ran into the street and disappeared.

BCR Derailment

PRINCE GEORGE — Sixteen cars of a 61-car British Columbia Railway freight train went off the tracks late Saturday about 125 miles north of here.

A railway spokesman said it would be at least two days before the track was cleared. There were no injuries. Cause of the derailment was unknown.

Escapers Caught

VANCOUVER (CP) — Two men arrested at Vancouver International Airport on a bank robbery charge were identified as escapees from a Quebec prison.

Prosecutor Al Cliffe said Michael Daoust, 21, was in fact Conrad Gratton, and Rene Frappier, 31, was James Cyrille Jacques Ashton. He said both had escaped recently from Cowansville Prison in Quebec. They were arrested after two men were seen to step out of line while waiting to board an Air Canada flight to Montreal after a warning that luggage would be searched.

Youth Missing

HANEY (CP) — RCMP in this community continued the search today for a slightly retarded 15-year-old boy who became lost Friday in Golden Ears Provincial Park 30 miles east of Vancouver. Harold Booth of Vancouver wandered away while on a trip to the park, and police think he may have reached a highway where he started hitch-hiking.

THE BETTER HALF By Barnes

"Bert's idea of gracious dining is serving you chili in a clean bowl with unbroken crackers."

N. Viets Put Pressure on Hue

TIMES News Services

SAIGON — Communist gunners fired 675 rockets, mortar and artillery rounds into Hue and its outer defences today and two large, equally matched units slugged it out with tanks and artillery north of the old imperial capital in a South Vietnamese attempt to recapture Quang Tri province.

A 20,000-man government force is driving north from Hue to try to take back Quant Tri — the only South Vietnamese province ever captured by the Communists.

With most of Hue's defenders sent north to try to recapture Quang Tri, Communists increased the pressure on the old imperial capital and threatened a long-expected, major attack on the city.

A 1,000-man South Vietnamese paratroop unit, backed by air power, artillery and tanks, fought a savage battle with a North Vietnamese force of the same size only two miles south of Quang Tri city, the provincial capital.

A senior U.S. commander here said he expects South Vietnamese troops to retake Quang Tri "pretty darn fast" because the military and psychological factors that led to the loss of the province two months ago have been eliminated.

He also said that North Vietnamese troop strength in the south is half what it was on March 30 when this spring's offensive began, and that Hanoi's capacity to import, manufacture and transport weapons and strategic materials has been virtually eliminated by intensive U.S. bombing and the mining of North Vietnam's harbors.

Even the factory in Hanio that manufactured the pontoon bridges used to replace the permanent bridges levelled by U.S. bombs has been "blown to smithereens," he said.

Meanwhile, informed sources in Washington said North Vietnamese Premier Pham Van Dong is reported to be critically ill, and his sickness is believed to be creating problems within the Hanoi leadership.

Official U.S. informants say the North Vietnamese premier is suffering from cancer, while diplomats with links in Hanoi report that he has a serious heart condition.

Cashless Life — A Long Way Off

OTTAWA (CP) — The cashless society still is a long way off and may never come in the full sense of the term, says the current issue of the Bank of Canada Review.

Despite the growing use of cheques, credit cards and computers, the amount of money in circulation continues to grow to meet the daily needs of the public, the publication says.

An article on banknotes and coins making up part of the so-called money supply says the use of cash has increased almost as much as total consumer expenditure per capita in recent years.

The reasons given are the continued use of cash for many small purchases, both of necessities and of small luxuries, and the insistence of the big food supermarkets on cash payment.

Another factor is the large number of children and young people who want and use cash.

At the beginning of the year, there was more than $4.1 billion in Bank of Canada notes issued, of which $3.5 billion was in the hands of the general public. The remaining $500 million was in the tills of the chartered banks, available to meet hourly transaction needs.

Bank of Canada statistics showed another $483 million circulating in coins.

But these are relatively small amounts compared with the $34.5 billion of Canadian-dollar deposits in the chartered banking system. It is this account-book money, handled by cheques for the most part, that makes up the bulk of the total money supply.

The Bank of Canada Review, published by the bank, said figures on banknotes in circulation refer only to banknotes that have been issued by the Bank of Canada through its nine branch offices across the country. How much of it has been lost or destroyed, nobody knows.

Hurt Woman Shoved Down Manhole

LOS ANGELES (UPI) — A woman was shoved down a manhole and left for dead by two men who hit her with their car.

Ki Ok-Sung, 54, was not seriously injured and was found nearly two hours later by children playing in the area.

Whale Hunt Moratorium Rejected

LONDON (CP) — The International Whaling Commission has rejected a United States proposal for a 10-year moratorium on all whale hunting.

Canada was one of four countries which abstained from voting at the 24th annual meeting of the commission. Six countries voted against the proposal and four in favor.

William Sprules, the Canadian delegate, said Canada abstained because the resolution was too broad to enable him to support it. Some species have been shown to be nowhere near extinction, Sprules said, and it would make no sense to ban hunting of these types.

The resolution before the 14-country commission was drawn up at the recent environment conference in Stockholm. It was strongly opposed by the major whale-hunting states — Japan and the Soviet Union.

Fire Destroys Section of School

CAMPBELL RIVER (CP) — Fire destroyed an old section of Elm Elementary School. Twn new wings, added to the school eight years ago were only slightly damaged. School official Don Timchuk said there should be no problem opening the school on schedule in September.

BEFORE THE JUDGE

John Duncan Walker, 56, of no fixed address was sentenced by Judge William Ostler in provincial court Saturday to 10 days for vagrancy.

Walker was arrested at 8:30 a.m. June 29 sleeping in Centennial Square.

John Davis Smethurst, 21, of Surrey, was told by Ostler he was "not as mild a man as you appear" and sentenced him to two months in jail for the dangerous use of a firearm.

Smethurst, a former drug addict, was arrested at 10:15 on the night of May 30 after firing several shots from a .32 calibre revolver in the 100 block Wharf St. and 600 and 700 block Yates St.

The gunman told the court he had been intoxicated at the time from a mixture of prescription drugs and alcohol, and had bought the weapon for $60 at the Churchill Hotel while intoxicated.

Elizabeth Speck, 32, of 1142 Caledonia was given a suspended sentence and 18 months probation by Ostler for attempting to pass an incorrect income tax return for $273.11 at "The Warehouse" grocery store at 47 Songhees, June 5.

A 25-year-old man was fined $275 in provincial court Saturday by Judge F. S. Green for stealing three steaks valued $2.25 a pound from Canada Safeway Ltd., 455 Simcoe St. on April 25.

William R. Stewart, of 489 Grafton, who attempted to defend himself, was told by Judge Green in passing sentence that he did not believe the accused had raised enough evidence to convince him he did not plan to steal the steaks.

Stewart had said he planned to buy the steaks but had gone outside to see if a friend wanted to share the price with him.

Harvey Paul Bob, 19, of Powell River was sentenced to eight months in penitentiary, on top of sentences he is already serving, on a Colwood RCMP charge of escaping from William Head by Judge William Ostler in Victoria provincial court Thursday.

Bob left William Head shortly after midnight Tuesday after an argument with a guard. He was recaptured about 4:30 p.m. Wednesday near the institution.

David Campbell Bowen, 25, of 10279 Tsaykum was fined a total of $300, put on probation for two years, and ordered to repay $149.55 to the Bay for cashing four cheques on empty bank accounts in May and June at the Bay for a total of $95 and for using an invalid credit card twice to obtain goods worth $54.55.

In traffic court Thursday Judge E. F. N. Robinson ordered a two-month jail term for Jack Stewart Brown, 22, of 1476 Gladstone for possession of the illicit drug MDA.

One capsule of the drug was found on Brown, June 17 when Victoria police checked him at a Victoria address.

Cars Face Ban in Calif. Smog

RIVERSIDE, Calif. (AP) — Five southern California mayors say they will limit auto traffic in their cities on heavy-smog days unless the state requires all cars in the south coast air basin to convert to natural gas or propane fuel by January.

The city of Riverside has asked for the conversion of cars in the basin and a study group appointed by Gov. Ronald Reagan is considering the request.

The basin includes all or part of Los Angeles, Ventura, Orange, San Bernardino, Riverside and Santa Barbara counties.

Mayor W. R. Holcomb of San Bernardino said the people of his city are ready to accept sacrifice to help clean the air, and announced he would "issue a decree" banning cars in his city on heavy-smog days beginning next summer if the conversion is not ordered. The mayors of Riverside, Palm Springs, Indio and Desert Hot Springs said they would support similar action in their cities.

Mayor Ben Lewis of Riverside said: "We're in a state of emergency, maybe disaster." Riverside underwent its fourth smog alert in four days Friday.

. . . RUDDER

Continued from Page 1

the Victoria shoreline Saturday morning to watch the start of the race off Brotchie Ledge. A flotilla of small boats was also on hand to watch the beginning of the fourth biennial classic.

The winner of the 1970 race, Lol Killam's Graybeard of the Royal Vancouver Yacht Club, is not among those taking part this year.

She is competing in the 3,571-mile race from Los Angeles to Tahiti and is expected to cross the finish line at Papeete Tuesday.

By Sunday she was 475 miles off Papeete, leading the seven-boat fleet but fifth in position on corrected time handicap. Leading boat, on handicap, was the French sloop Pen Duick III, 322 miles behind her.

TAKE 15 DAYS

The 2,300-mile Victoria-Maui race could last anywhere from 15 to 25 days, depending on the size of the boats.

The largest boat out there is F. H. Zahn's 53-foot Odusa of CYC, who will have to cross the finish line at Black Rock, three miles from Lahaina, three days ahead of Bill Gardner's 33-foot yawl Lucy Alice of the same club, if she is to beat her.

This is Gardner's third stab at top honors.

In 1970 Lucy Alice was top boat in division III and this could be the year that Gardner pulls off the biggest one of all, over-all winner.

Two Royal Canadian Sea Cadets are also on their way to Maui — but not under sail.

The two boys have been given berths aboard the navy tug St. Anthony, which is acting as escort vessel for the competing yachts.

One of the cadets is LC Dermont Loughnane of the Rainbow corps in Victoria. The other is PO Allan Kennedy of the Swiftsure corps in Brandon, Man.

Woods Talks Continue With Little Reported

Meetings were scheduled to continue today between Forest Industrial Relations and the International Woodworkers of America coast negotiating team, one of the few active areas in the still-troubled B.C. labor situation.

FIR and the IWA committee met Saturday and Sunday, but nothing was reported from the meetings.

About 28,000 IWA members are out on strike after walking off their jobs June 22.

It is expected that the results of the weekend's meetings with FIR will be put to the IWA membership for a vote.

Jack Moore, negotiating committee chairman, said the last proposal from FIR will likely be voted upon sometime this week.

The proposal offers an increase of 36.5 cents an hour in each year of a two-year contract along with pension and health plan benefits. The base rate is $3.72 an hour.

Elsewhere in the labor scene, no movement was being made in the construction industry dispute today, with negotiators apparently taking the weekend off.

Six of the 18 unions in the B.C. and Yukon Building Trades Council are still without settlements with the Construction Labor Relations Association and have decided to bargain as a unit.

Their dispute has gone to the B.C. Mediation Commission, which is conducting hearings with CLRA and will impose a binding settlement on the six unions. The six are boycotting the mediation commission's hearings.

Three of the six unions — electricians, plumbers and carpenters — constitute the largest unions in the construction industry and their absence from construction sites has resulted in a two-month-long delay in building projects.

Controls Urged

WINNIPEG (CP) — The Canadian Grain Commission has urged that the pesticide endrin not be used as a control measure against an anticipated outbreak of Bertha army worms in the Western Canada rapeseed crop.

NO MONEY
TIL MID-AUGUST
HONDA
"World of Pleasure"
PEARSON

HYPNOTHERAPY
CAN
ALLEVIATE
Hypertension—Insomnia
Overweight—Smoking
Emotional Fears
Mental Blocks—Bad Dreams
IMPROVE
Emotional Relaxation—
Self Confidence—Habit
Control—Self Expression
Motivation—Self Control
Physical Relaxation—
And many others.
FREE CONSULTATION — 385-7141
Suite 325 - 1207 Douglas

KODACOLOR FILMS
DEVELOPING AND PRINTING
OUR DAILY LOW PRICE
12 EXP. 2.99 20 EXP. 3.99
CITY PHOTO CENTRE
1227 Government St. (Opp. Post Office) 385-5633

INTERIOR / EXTERIOR
PAINT SALE!
BIG SAVINGS ON
BREEZE INTERIOR FLAT LATEX
SALE PRICE
$7.98 GAL.
$2.69 QUART
BREEZE EXTERIOR LATEX
MONAMEL SEMI-GLOSS
MONAMEL HOUSE & TRIM
G.P. PORCH & FLOOR ENAMEL
SALE PRICE
$8.98 GAL.
$2.89 QUART
Choose From 1100 Custom Colors
NOW IS THE TIME TO BRIGHTEN UP YOUR HOME INSIDE AND OUTSIDE. TAKE ADVANTAGE OF THE BIG SAVINGS ON GENERAL PAINT'S FIRST QUALITY, INTERIOR AND EXTERIOR FINISHES—WHEREVER YOU SEE THE GENERAL PAINT SIGN.
BUY NOW!
SALE ENDS JULY 8
GENERAL PAINT

MULLINS MARINE
10-SPEEDS
LOW DOWN PAYMENT
816 YATES STREET

GENERAL PAINT CORP. OF CANADA LTD.
830 PANDORA
CLARK and PATTISON COLOR CENTRE LTD.
760 Bay Street 384-5424
STEWART AND HUDSON LTD.
GLEN LAKE HARDWARE LTD.
2697 SOOKE ROAD
478-3841

the weather

Warm dry air remains over the province with indications that the weather will continue warm and sunny. Afternoon temperatures will be slightly warmer in all areas.

DOMINION PUBLIC WEATHER OFFICE 5 A.M. FORECASTS
Valid Until Midnight Tuesday

Greater Victoria: Today and Tuesday sunny. Winds occasionally northeast 15 both days. Highs both days near 80. Lows tonight about 50.

Lower Mainland, East Vancouver Island: Small craft warning in effect for Georgia Strait. Today, sunny and a little warmer. Brisk winds at times during the day. Highs today in the mid-eighties except about 75 near Georgia Strait. Lows tonight near 50. Tuesday, sunny. Highs upper seventies near Georgia Strait and upper eighties inland.

North and West Vancouver Island: Tonight and Tuesday, sunny and very warm. Highs both days 80 to 85 except near 70 in the northern part. Lows tonight 45 to 50.

TEMPERATURES YESTERDAY

	Max.	Min.	Precp.
Victoria	80	56	—
Normal	66	51	—

ONE YEAR AGO
Victoria 60 46 —

ACROSS THE CONTINENT

St. John's	71	55	—
Halifax	75	57	—
Montreal	75	59	—
Ottawa	77	56	trace
Toronto	83	55	.06
North Bay	72	43	—
Churchill	55	45	—
Thunder Bay	60	37	—
Kenora	57	43	—
Winnipeg	61	34	—
Regina	61	40	—
Saskatoon	64	41	—
Prince Albert	68	35	—
Medicine Hat	67	47	trace
Lethbridge	60	39	.04
Calgary	58	36	—
Edmonton	61	36	—
Penticton	80	46	—
Cranbrook	67	41	—
Vancouver	74	52	—
Prince Ruper	67	43	—
N Westminste	81	55	—
Prince Rupert	67	43	—
Prince George	75	41	—
Nanaimo	83	49	—
Kamloops	81	49	—
Revelstoke	79	42	—
Fort Nelson	70	47	—
Whitehorse	72	43	—
Fort St. John	71	45	—

U.S. Temperatures: New York 88, 72; Spokane 76, 48; Portland 90, 68; Los Angeles 71, 61; Anchorage 61, 53; Detroit 82, 55.

WORLD Temperatures: Rome 52, 77; Paris 55, 63; London 57, 70; Berlin 50, 57; Amsterdam 52, 64; Brussels 54, 61; Brussels 54, 61; Madrid 63, 84; Moscow 68, 81; Stockholm 59, 72; Tokyo 71, 85.

CITY'S WEATHER RECORD

Sunshine, July	37.1 hrs.
Last July	15.3 hrs.
Normal (30 years)	22.7 hrs.
Sunshine, 1972	989.9 hrs.
Last Year	956.3 hrs.
Normal (30 years)	1,098.0 hrs.
Precipitation, July	Nil ins.
Last July	nil ins.
Normal (30 years)	.05 ins.
Precipitation, 1972	16.54 ins.
Last Year	12.16 ins.
Normal (30 years)	13.07 ins.

Sunrise, Sunset Tuesday
(Pacific Daylight Time)
Sunrise 05:17 Sunset 21:19

TIDES AT VICTORIA HARBOUR

	Ht.	Time	Ht.	Time	Ht.	Time	Ht.	Time
	H.M.	Ft.	H.M.	Ft.	H.M.	Ft.	H.M.	Ft.
3	02.30	8.2	06.55	5.7	13.09	4.1	20.15	8.4
4	03.45	4.0	09.15	5.7	13.45	5.1	20.50	8.7
5	04.45	2.8	21.00	9.0				

TIDES AT FULFORD HARBOUR

	Ht.	Time	Ht.	Time	Ht.	Time	Ht.	Time
	H.M.	Ft.	H.M.	Ft.	H.M.	Ft.	H.M.	Ft.
3	04.25	5.5	09.35	7.4	14.45	5.4	21.55	11.0
4	05.10	4.2	11.55	7.6	15.35	6.6	22.15	11.0
5	06.00	3.0	14.03	8.4	16.40	8.1	22.55	10.9

McGovern 'Pot and Porn' Candidate: Agnew

Times News Services

NEW YORK — Pot and pornography.

Those would be the cornerstones of a McGovern administration, according to U.S. vice-president Spiro Agnew.

Agnew, in a speech to a right-wing group here, called the presidential candidacy of the South Dakota senator "one of the greatest frauds ever."

* * *

He compared McGovern to pre-Second World War British prime minister Neville Chamberlain, who signed a pact with Hitler, as an "apostle of appeasement."

However, in a McGovern administration, there would be no crime, the vice-president pointed out.

"Because, in a pot/porn society, there are no criminals, only root causes of crime."

"And as each day passes,"

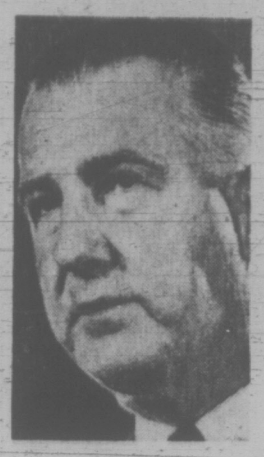

AGNEW

Agnew added, "despite the efforts of his allies in the liberal media to cover up his defects as a candidate — the American people are coming to know, by George McGovern's own words, that in McGovernism we find the seeds of the downfall of our great republic."

He singles out a remark of McGovern's in South Carolina earlier this week for the roughest part of his remarks.

During a meeting with South Carolina delegates to the Democratic national convention, McGovern had been asked by one of the delegates about his views on Vietnam and returning the prisoners of war.

* * *

One delegate asked the senator: "You want us to do all they demand and then beg them to give back our boys."

McGovern had replied: "I'll accept that. Begging is better than bombing. I would go to Hanoi and beg if I thought that would release the boys

McGOVERN

one day earlier. But begging won't help if we bomb and aid the Thieu government."

Agnew commented: "I find this an incredible admission by a man who would lead the American people. It expresses a philosophy so callow and short-sighted as to be repugnant to the tradition of a free people."

* * *

Even Neville Chamberlain did not carry a beggar's cap to Munich — as George McGovern proposes to carry to Hanoi.

The vice-president also called McGovern "the darling of the advocates of American retreat and defeat."

He added: "It is McGovern, not the president, who is playing politics with the lives of American prisoners of war by giving encouragement to America's enemies in Hanoi."

Turning to a theme of "radical liberalism" that he has used before, Agnew broadened his criticism to take in the entire Democratic Party.

"The Democratic Party," he said, "was once thought of by many as the party of the immigrant, the worker, the producer. Today under its new leadership it is becoming the party of the radicals, the welfarists, the elitists. The old liberal Democratic establishment has lost the power which once made it the dominant force in American politics.

"And old-line Democrats, both liberal and conservative, now find themselves part of a party in which they are ridiculed as hopelessly old-fashioned."

* * *

He flatly termed McGovern "the radical candidate." He said McGovern had "cut his political teeth as a delegate to Henry Wallace's Progressive Party convention in 1948," and said that if McGovern is elected president America would be left with "nothing to fight with," because the senator "intends to cut the heart out of our program of national defence."

BIMBO JR. grins as young admirers offer a snack at the De Wayne Bros. Circus coming to Beaver Lake Park July 7 and 8. The three-ring circus is being sponsored by the Victoria Kinsmen Club with proceeds going to Kinsmen community projects.

RCMP Replaces Yarmouth Police

YARMOUTH, N.S. (CP) — RCMP took over police duties in this town of 9,000 late Sunday on the order of Attorney-General Leonard Pace of Nova Scotia.

The move gave town residents their first effective police protection in almost three days. The 10-member local force went on strike Friday evening to back contract demands.

Until late Sunday, RCMP officers had provided only emergency police work in this southwestern Nova Scotia town. The attorney-general authorized the force to do routine policing after the town council met in emergency session to ask for RCMP help.

Jack Trask, deputy mayor and chairman of the town police commission, said another council meeting may be held early this week to discuss the strike situation.

There were no reports of vandalism Sunday night, in contrast to the previous two nights, when hooligans smashed plate glass windows in the town business district, slashed tires and held drag races on town streets. There was one report of looting Saturday night.

MAY SEND PICKETS

Constable Thomas Fraize, president of the Police Brotherhood of the Newfoundland Constabulary, which maintains order in St. John's, said he may send some members to help Yarmouth police man picket lines here.

Constable Fraize had earlier pledged the brotherhood's financial and moral support for the Yarmouth police. He called the use of RCMP for police duties "strike breaking".

The legal strike, the second in the province's history, began Friday after the town council rejected a tentative wage agreement worked out by a conciliation officer.

The contract would have given the police raises of $467 in the first year and $596 in the last of a two-year agreement. They now earn between $5,000 and $5,600 annually.

SYDNEY HIT IN 1971

A similar strike in Sydney last August brought vandals and drag racers to the streets of that city. The strike was not settled until the provincial government stepped in to offer funds for pay raises.

There was no indication the province was preparing to do the same here.

Joe Ross, executive-director of the Police Association of Nova Scotia, said early today that the RCMP "are strike breakers" but their appearance would not lessen the determination of the local policemen to get a new contract.

Mr. Ross said in an interview that the local men would remain on strike until the council agreed to the raises proposed in conciliation.

Divers Gift Choice

WITTNAUER
Product of Longines-Wittnauer

Diver's Calendar Watch

Rough and ready for his most active sports, only a spin of the special elapsed timering alerts him to surface. Time. Self-changing calendar marks every day with the memory of your thoughtfulness. The master-crafted precision and dependability at a modest gift price for which Wittnauer is so well known.

With matching stainless steel bracelet $79.50
As shown with waterproof strap $75.00

CONVENIENT TERMS
Open 9:00 to 5:30
Mon. to Sat.
Fridays, 9:00 to 9:00

F. W. FRANCIS LTD.
1634 DOUGLAS ST.
384-7611
Kitty Corner from the Bay

MAN and RESOURCES
JULY 5, 12, 19
CAMOSUN COLLEGE
7:30 p.m.

See Page 7

Cuban Overthrow Plot Revealed in Arms Raid

NEW ORLEANS (AP) — A plot U.S. officials say was aimed at overthrowing the government of a foreign country apparently Cuba has been revealed in the arrest of nine persons in a $465,000 munitions smuggling scheme.

Allegedly stretching from New York to Louisiana, Texas and Mexico, the plot came to light with the arrests Saturday. In addition, nearly seven tons of plastic explosives were seized in a DC-4 transport plane at Shreveport, La., federal agents said.

U.S. Attorney Gerald Gallinghouse said Sunday federal officials have no reasons to believe that the munitions were destined for any country other than Cuba.

The complaint charging two of the men, Murray Kessler of Brooklyn, N.Y., and Adler Seal of Baton Rouge, La., alleged they "knew and believed that this material would be used in an attempted overthrow of a foreign nation."

CHARGE CONSPIRACY

The nine were charged with conspiring to smuggle the explosives from the United States to Mexico for future shipment to a third country.

Among those arrested were Richmond Harper, a prominent South Texas rancher-banker, and Marion Hegler, a former inspector with the U.S. Immigration and Naturalization Service. They were taken into custody at Eagle Pass, Tex., where they reside, known as "Carlos Diaz" to each.

The federal complaint alleges dealings by a man then released on $25,000 bond purchase as much as $1.2 million in munitions and weapons, ranging from submachine guns to Mibs. No guns, however, were aboard the plane raided by federal agents at Shreveport, Saturday.

Gallinghouse said that Diaz, identified only as a man claiming to be a Mexican citizen, was being sought along with another man.

Constituency Study Starts

OTTAWA (CP) — The first step to re-drawing federal constituency boundaries has been taken with the appointment of 10 provincial electoral boundaries commissions.

The 10 commissions will undertake the first federal redistribution of constituency boundaries since 1965.

British Columbia members of the commission are Mr. Justice John Somerset Aikins of Vancouver, chairman; Dr. Roderick Haig-Brown, chancellor of Victoria University; Gordon W. McFarland of Courtenay.

Sands
Your Six Community
Funeral Chapels
Dedicated to Service
sensible prices

Victoria	388-5155
Sidney	656-2932
Colwood	478-3821
Nanaimo	753-2032
Duncan	746-5212
Ladysmith	245-2331

Independent, Family-Owned and Controlled Sands since 1912
Integrity at Time of Need

MULLISS MARINE
YAMAHA
EASY, EASY TERMS
573 YATES STREET

SUPER FOOD!
CAPITAL
50 WEST BURNSIDE

FREE DELIVERY
Prices Effective
July 2, 3, 4, 5
Sun., Mon., Tues., Wed.

OPEN EVERY DAY 9 A.M. TO 9 P.M.

We Reserve the Right to Limit Quantities

NO. 1 BULK WIENERS	lb. 49c	FRESH, LEAN GROUND BEEF	lb. 69c
SWIFT'S Luncheon Meat PREM	2 12-oz. tins 89c	ALLEN'S FRUIT DRINKS	4 48-oz. tins 1.00
MOM'S MARGARINE	3-lb. Block 75c	SURF DETERGENT	5-lb. Box 1.09
RISE 'N SHINE ORANGE CRYSTALS	5 3½-oz. Pkgs. Cello 59c	NESTLES MINI PUDDING Chocolate, Vanilla, Butterscotch	3 5-oz. tins 39c
CARNATION MASHED POTATOES	12-oz. Box 45c	CATELLI PICKLED BEETS	24-oz. Jar 37c
FANCY VALENCIA ORANGES	10 lbs. 1.00	SWEET, TASTY CANTALOUPE	45 Jumbo Size for 1.00

FOR 68 YEARS

$60
Per Month
'71 Datsun
FULL PRICE $1795

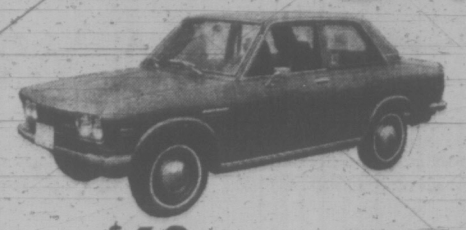

N

$63
Per Month
'70 Austin American
Automatic
FULL PRICE $1895

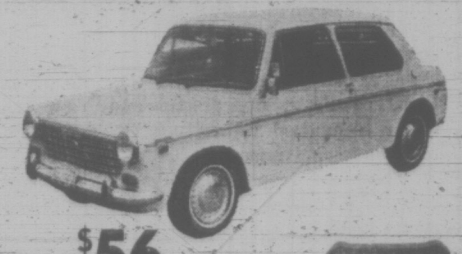

A

$56
Per Month
'67 Cortina G.T.
FULL PRICE $1695

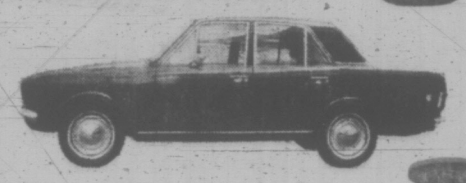

T

Written Warranty
With All Cars

I

TRAVCO MOTOR HOME
This is 22 ft. of pure luxury. Factory installed air conditioning, 110-volt power plant, electric fridge, propane stove and oven, hot and cold running water, stereo tape R.B. full headroom, shower, toilet, sleeps six, re-conditioned power train and fully insulated fiberglass body. Make you and your family happy for vacation years to come.
As owner has left the country and has left this unit with us for sale he has agreed to carry the balance with a reasonable down payment.
FULL PRICE $14,900

O

1969 VOLKSWAGEN CAMPER
This European Westfalia Conversion is a rare and hard to find model. One owner unit comes complete with sink, ice box, water tank, propane stove, auxiliary gas heater. Ample storage space. Ideal family unit. Sleeps four.
FULL PRICE $3995

N

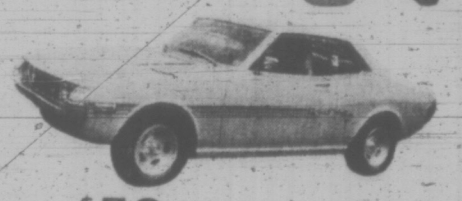

$59
Per Month
'71 TOYOTA SPRINTER
Radio, Top Condition
SALE PRICE $1795

A

FOR FINANCE APPROVAL
Phone 384-8174

L

NO DOWN PAYMENT

All payments figured with no down payment over 36 months on approved credit at bank interest rate of 11.96%. Sales Tax extra.

VICTORIA'S MOST TRUSTED NAME FOR 68 YEARS
NATIONAL
CHRYSLER DODGE
Both sides of 800 Block YATES ST. • 384-8174

Victoria Times
MONDAY, JULY 3, 1972

BRIAN TOBIN, Editor — STUART UNDERHILL, Publisher — GORDON BELL, Managing Editor

A Wider View

The comments of Mr. Allen Edwards, an internationally recognized and widely employed architectural design consultant, following on those of Mr. Spence-Sales in his recent report, give an indication of what more broadly experienced experts may be expected to think of the Reid highrise project on Wharf Street and the general trend of local construction today. Similar criticisms — slightly veiled in Mr. Spence-Sale's case, more outspoken by Mr. Edwards — were earlier voiced by Mr. Rod Clack, once a Victoria planner and now a recognized authority in Ottawa planning circles.

These are men whose experience and training lead them to assess buildings not merely on the basis of cost, tax production, or owner's revenue, but from the standpoint of function of the structures, their individual appearance, and their impact on the surrounding environment.

It would be a very wise move, before Victoria succumbs entirely to the highrise fad, to obtain the opinions of a number of such persons who could bring a knowledgeable, sophisticated viewpoint to our problem. It is not as though Victoria's City Council were cut off from the rest of the world.

Then why, in struggling with the largest and most important problem affecting the future of the city, do we lurch along mainly depending — apart from occasional "reports" — on the architects brought forward by the project promoters? These, quite naturally, are more interested in their individual contribution than in the basic long-range plans of the city — particularly when the city council is unable to provide them with the latter.

Certainly the city is passing up a wealth of imported informed opinion which it could profitably use in developing an overall program of growth and rehabilitation. The trouble is that each misplaced or inappropriately designed building not only keeps a better structure out, but encourages further examples of the same type. The result can be what may be seen all over this continent. Victorians often deplore what other cities have done to themselves — but item by item, stone by stone, permit it to be done here.

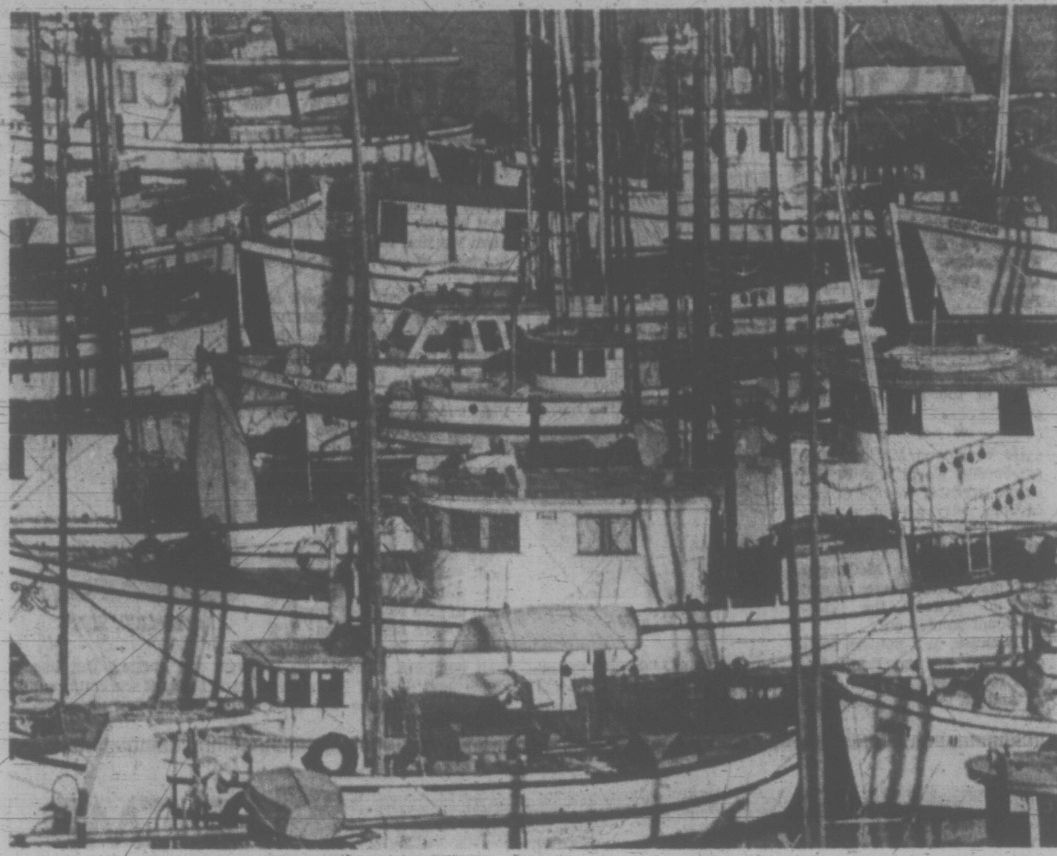

Fishing Forest — John McKay

Strike Three

According to some of the more biased fans, there is a place in professional baseball for the halt, the lame and the blind — provided they wear the blue uniform of an umpire. But there appears to be no place in that career for a lady, no matter how hard she tries, how much she weeps at the injustice of things, what the courts have to say on the issue or how much she studies to be an umpire.

This seems to be the only conclusion to be drawn from the experience of Mrs. Bernice Gera, the housewife who finally was given a job in the New York-Penn League in Geneva, New York, reversed a decision, ejected a manager from the game and concluded that lack of co-operation from other officials made it impossible for her to function in the work for which she had prepared herself.

But if the heat was too great on the diamond, Mrs. Gera is not going to retire to the kitchen. She vows she'll "become very active in all movements aimed at the elimination of sexism and bias against women professionals in sport."

That's telling 'em, Bernice. Now move into the bleachers and tell all those other male, chauvinist umpires what you think of them. Everybody else does.

Start on Nuisance Control

As British Columbia authorities conversant with the situation see it, Transport Minister Don Jamieson's announcement of new regulations to control pleasure boat operations—"to clamp down on the outboard cowboys" as a departmental spokesman phrases it—will have little application this summer. The mechanics of applying such regulations are such that no immediate muscle will be exerted on those who make a nuisance of themselves, or create hazards, on lakes or other waters, by the manner in which they handle their craft.

Several steps are needed before specific regulations can be drafted. A locality in which a substantial number of responsible people seek control over certain boating practices which they find offensive, may make representation to some local authority—a regional board, for instance. It, in turn, can convey recommendations to the provincial department of recreation, the designated department in British Columbia.

Having weighed the submission, determined its merit and established the fact that it represents a consensus from the region it covers, the department then forwards the recommendation to the Department of Transport for drafting of the required regulations. Once drafted, they are returned to the provincial authorities to administer.

Such an approach is needed, according to informed sources, to avoid imposition by a minority of what might be crank regulations on innocent boating activity.

The Jamieson announcement promises no relief during the current season to those suffering the abuse of motorboating on various waterways. It is, however, a step toward the control that must eventually be established. The gestation period has been lengthy and the labor pains are prolonged, but at least some legislation is about to emerge to make waterways and adjacent shores more attractive to the increasing numbers finding legitimate pleasure on them.

HAROLD GREER

NDP Waffle Versus Unions

TORONTO — Contrary to what has appeared in the Toronto press, the Waffle has not been "expelled" from the Ontario NDP. Neither has it been dissolved, expunged, killed or otherwise pronounced dead and read over.

There were many who placed that construction on the resolution passed by the NDP Provincial Council at its recent meeting in Orillia, and many more who wished it so. But language can only be stretched so far and while the Orillia resolution was gloriously ambiguous, it was not so elastic as to constitute authority, ex cathedra, to excommunicate the Wafflers on the spot.

At most, the resolution was a warning. It said "the present structure and behavior" of the Waffle cannot continue, the emphasis being, according to those who submitted it, on the word "present." It then set out a number of guidelines which, by implication, Wafflers could follow in the future and still remain in the NDP.

No 'Public Identity'

The common idea in these guidelines was that the Waffle must stop being a party within a party. It must not assume a "public identity" or a distinctive name. It must not hold press conferences, convene public meetings, initiate or participate in demonstrations or make public statements about party matters on its own. Its role must become and remain "non-public."

In the context of the NDP's problem with the Waffle, these conditions were as moderate as they could be. Nothing was said about having its own mailing list, its own newsletter, hiring its own organizer or raising its own finances — all things the Waffle has done in the course of becoming a party within a party. Nothing was said about ideological differences which place the Waffle far to the left of the official NDP policy line.

In short, there is nothing to stop the Waffle from becoming, under some other name or no name at all, a left wing caucus within the NDP provided it lowers its public visibility — a role which the Orillia resolution rather pointedly invites it to undertake.

Even the activities which have now been interdicted by the Orillia decision are clearly to be judged tolerantly. Party leader Stephen Lewis refused to get upset, for example, when the Waffle convened a public meeting within a few hours of the Provincial Council's decision. He also saw nothing wrong with the Waffle subsequently announcing it will hold a province-wide conference by mid-August to consider its future in the light of the Orillia resolution. After all, Mr. Lewis said, the Wafflers were entitled to some time to sort matters out.

Such magnanimity, it needs hardly be said, is of course double-edged. There is

STEPHEN LEWIS
. . . tolerant approach

no need for the Waffle to hold a big conference in order to decide to disband: the point of such an affair can only be to assess the possibilities of becoming a separate party — a prospect, one suspects, which does not depress Mr. Lewis unduly. Getting the Wafflers to secede is a lot less messy than having to purge the party of them.

Secession, however, seems too pat a solution for the Waffle problem. Mr. Lewis and the party hierarchy were not sure enough to dispose of their Waffle albatross at Orillia — a recommendation from the party executive that the Waffle be dissolved was so discredited that it was not even put before the Provincial Council — and it would be an unusual turn of fate if the bird can now be persuaded to fly away on its own.

The reason does not lie in the strength of the Waffle itself. At most, it can claim between 800 and 1,000 adherents out of an Ontario NDP membership of some 24,000. In Professors James Laxer and Melville Watkins and a few others, it has brilliant, ambitious leadership but what they lead is a pretty motley crew of young Maoists, Trotskyites and freakies who have very little in common with the mainstream of the New Democratic Party.

What they have, however, are a lot of NDP regulars — the so-called moderate centre — who are disposed to keep them in the Party as a buttress, or a counterweight, or a thorn in the side of the trade union right wing.

This sentiment was apparent enough in the 217 to 88 vote by which the Provincial Council passed the Orillia resolution. Of the 305 Council members present, 109 were delegates from affiliated unions and with the exception of a handful they voted for the resolution. The 150 delegates from the riding associations were much less enthusiastic: by this observer's scoreboard, only about 55 per cent of these delegates supported the resolution.

Over-Bearing Stance

The trade union wing has always presented an over-bearing and dictatorial stance to the rest of the New Democratic Party and the Orillia meeting was no exception, as one union leader after another took to the microphones to read far more into the resolution than its movers intended, hailing it as the instrument by which the Wafflers would be driven from the party.

Since it is no secret that Mr. Lewis' decision to bring the Waffle problem to a head was precipitated by a meeting with top union leaders following a Waffle attack on the United Autoworkers' leadership in Windsor in January, and since he became Ontario leader by leaving a trail of IOU's to labor behind him, the Orillia conference was regarded by many NDP centrists not as the "catharsis" which Mr. Lewis claimed it to be but as another of the power-play thrusts from the unions against which the NDP must be eternally on guard.

It is unlikely, therefore, that these concerns and resentments will simply disappear in the months ahead and Mr. Lewis will have to be most circumspect about how he uses the power to purge, which the Orillia resolution undoubtedly gives him, lest he drive the centrists along with the Waffle.

Mr. Lewis will remember, no doubt, that after the Orillia resolution was passed, a delegate grabbed a microphone and moved a vote of confidence in the party leader. On such occasions a standing ovation by all is de rigueur, but this time a very noticeable number, perhaps 25 or 30, sat stolidly in their seats. Very few of them were Wafflers. Mr. Lewis will not soon forget it.

MAURICE WESTERN

Gold for a Non-Emergency

OTTAWA — There has been very little comment on Donald Macdonald's announcement that the government is extending the Emergency Gold Mining Assistance Act for another three years. This is puzzling in the circumstances.

An emergency, according to the Concise Oxford, is a "sudden juncture demanding immediate action." Thus an emergency door, as the learned authors note, is one for use in emergencies only, e.g. in the case of fire. An emergency man, to cite a less well-known illustration, is a bailiff's officer recruited in Ireland for special service, especially evictions.

The sudden juncture that has recently engaged Mr. Macdonald's mind was originally discerned 24 years ago and is to last until June 30, 1976. This may well be a record in Canada for official emergencies.

There is another aspect of the matter which the layman, not involved in the gold business, may have difficulty in grasping. The request for another extension comes from the Mining Association of Canada, which does not identify the emergency requiring immediate government action. In fact it says, and the Minister agrees, that there is no emergency.

Temporary Boom

Thus the Association quoted in his Timmins speech by Mr. Macdonald: "While it is reasonable to assume that gold will play an increasingly important role in the monetary and industrial fields, one cannot presume that existing international conditions will always remain as buoyant as they presently are."

Conditions then are buoyant. No one at the moment is fleeing from a fire; no bailiff's officer is on the doorstep threatening evictions.

Mr. Macdonald adds: "I would think that everyone who lives in the gold mining communities is well aware of the recent dramatic increase in the free market price of gold. Whereas the official price is set at U.S. $38 per ounce, the free market has risen to well over $60 an ounce."

In other words the Government has not been induced by an emergency to extend the Emergency Gold Mining Assistance Act.

It would appear reasonable, if an Act is required, to alter its title. In fact it is government-provided insurance. "I would agree with the Mining Association of Canada," says the minister, "that a 'floor price' will enable the gold mining companies to 'face the future with a great degree of confidence'."

An odd point may be noted in passing. The New Democratic party does not ad-

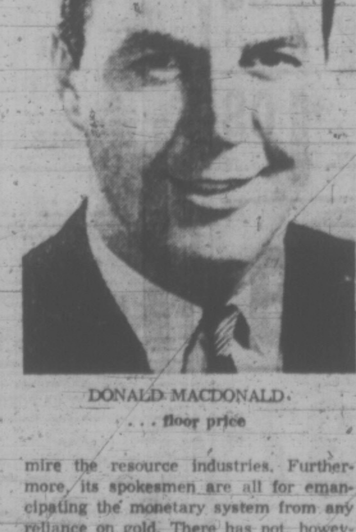

DONALD MACDONALD
. . . floor price

mire the resource industries. Furthermore, its spokesmen are all for emancipating the monetary system from any reliance on gold. There has not, however, been so much as a peep of protest about this latest concession to the gold mining industry.

The basic difficulty is that the Government has been confronted for years with a declining industry on which various communities are based. There was a case in 1948 for requiring taxpayers to support a subsidy program, either to provide time for resolving the problem in one fashion or another, or in the hope that gold might recover its former economic importance. In fact there has never been much hope, the present situation being considered abnormal; the measures taken have been simply window dressing; and the public has been required to finance a slow decline which is now to continue to the 27th year.

As for the absence of protest, the only plausible explanation seems to be the fact that the political parties compete closely for the support of various gold-mining constituencies.

Familiar Argument

Mr. Macdonald readily accepts the principle of a floor price for gold. His arguments by now have a ring of familiarity. "The Government realizes that, just as the price of gold has increased sharply, so it could decline." Stability of the mines, the communities and jobs is not helped by large fluctuations. Rapid changes make it impossible to plan mining activities and the necessary capital investment for development and machinery in years ahead. And so on.

But price fluctuations also occur in other metals which do not benefit from a floor. In fact, business and industry generally face the problem of uncertain prices. If the Government is to guarantee gold, for three years at a time, why should it not provide the same guarantee for other industries, some of which it subsidizes into being? Gold is not the only industry which provides jobs and supports communities.

Mr. Macdonald appealed at Timmins for the close co-operation of the industry. The response should be enthusiastic. It is not every businessman who can be guaranteed an "emergency" and the subsidies that go with it for 27 years — so long in fact that taxpayers come to accept it as something inevitable, normal, part of life, beyond protest, beyond comment. Nobody understands gold, but at least we have come to understand who pays for it most of the time: the taxpayers of Canada by the generous arrangements of government.

Letters to the Editor

Other Pressures

Writing as a member of the group which formed in the city last January to disseminate information on orthomolecular medicine, and having assisted (or hindered) at eight public meetings held since then, I would like to appeal to those persons who attended once or twice, and were disappointed by the ramblings of several of our guest speakers, to please keep in touch with the campaign.

We, too, have been disappointed, to put it mildly.

We would, of course, have very much liked to have been addressed by a physician who was fully cognizant of the "megavitamin" therapies which have proved so successful in helping those suffering from psychosis, alcoholism, autism, depression or hyperactivity, to name only a few of the disabilities relieved by this method of treatment. However, it has not yet been possible, with one exception, to find a doctor here who could or would so express him or herself in Victoria.

We are aware that the more concerned lay people there are who question their family doctors on orthomolecular psychiatry the sooner the needed improvements in health will come, but other pressures, too, have to be applied.

We welcome constructive comments and new members, donations, etc. — and remain thankful if we can be of help to anyone. — S. C. W. Stokes, Box 8, R.R. 1, Cobble Hill.

Beaches

In answer to Mr. Beardsmore's letter of June 28, I would like to quote from the Capital Regional District Planning Department's Gulf Islands Study.

On Saltspring Island, "only ⅛ of a mile of this Island's 77 miles of shore consists of publicly owned waterfront with sandy beach bordering land with a slope of 20 per cent or less. By contrast 8¼ miles of waterfront with the same class of beach and backland are subdivided and in private ownership. Public sandy beach bordering land in excess of 20 per cent slope accounts for ⅝ of a mile, compared with five miles for subdivided land with the same class of beach and backland, altogether 2⅞ miles of shore are in public ownership."

I can appreciate Mr. Beardsmore's difficulty in locating a public beach. I would suggest that further subdivision would only alienate more waterfront.

If the Gulf Islands were to be subdivided to the extent desired by Mr. Beardsmore, could he visit them? The beaches would be as crowded as Willows and the Island would have the charm of any suburb of Victoria.

To preserve the Island's present characteristics and bring more land under public ownership, which is what visitors seek, long range planning is needed. Planning which would benefit the entire population, not just developers. — N. W. Jackson, 1923 Davie St.

60 YEARS AGO

From the Times of July 3, 1912

HENLEY-ON-THAMES — The annual regatta, which next Saturday is to be honored by the presence of King George and Queen Mary, who are coming in the old state barge, manned by the King's watermen in their historic costumes of the Middle Ages, opened today under the most depressing conditions. The attendance, too, was the smallest recorded for years. Later in the day, however, the weather became brighter, and if the sun continues to shine, the regatta held under royal auspices is expected to be socially brilliant.

VICTORIA TIMES, established 1884, is published every afternoon except Sunday by the Times Publishers, Limited, 2631 Douglas Street, Victoria, B.C. Second class mail registration No. 0625. All undelivered copies and notices of change of address to be sent to the above address. The Canadian Press is exclusively entitled to reprint the local news published herein.

Oil Shapes Arctic

By PETER DESBARATS

(Ottawa editor of the Toronto Star, Desbarats recently made a 10-day, 10,000-mile tour of the Yukon and Northwest Territories.)

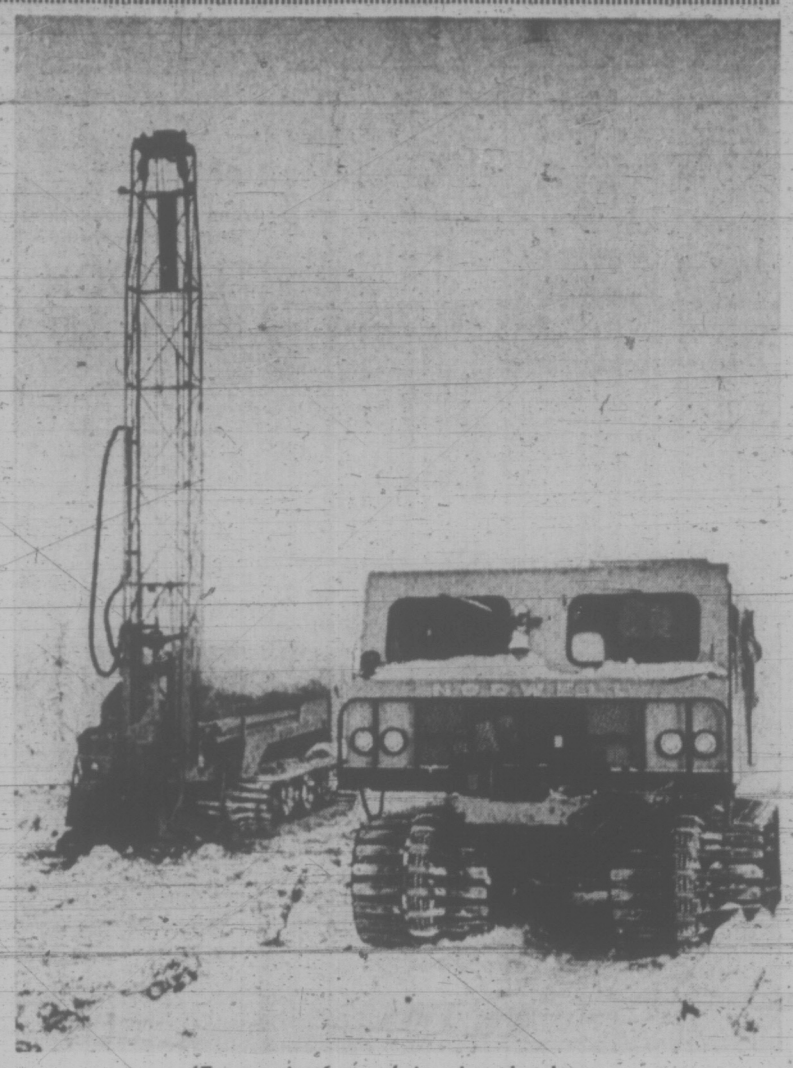

'Fantastic future' is already here.

ROMULUS C-42, Ellesmere Island, N.W.T. — The first oil discovery in the Canadian Arctic islands was made here. The date was Feb. 24, 1972, and the exact place was 3,425 feet below the surface of this bleak valley about 800 miles from the pole.

It is already ancient history — although the same oil rig is still operating over the same spot, its bit now churning through the sediment of ancient oceans more than 10,000 feet underground.

An even older story can be seen 250 miles to the west, on King Christian Island. Journalists were flown there last month to watch Jean Chretien, Indian affairs and northern development minister, open a valve and ignite a roaring demonstration flare that consumed, in 10 minutes, enough gas to heat your home for 10 years.

This story goes back to Oct. 25, 1970, when King Christian N-06 blew wild, caught fire and burned out of control for three months, a beacon that could be seen for 150 miles in the Arctic night.

Dream World

Several thousand miles north of Toronto and Vancouver, almost equidistant from both, this is the operating time perspective.

In the south, development of Arctic oil and gas, despite everything that has been said and written about it, still seems to be a visionary prospect.

In the Arctic, it shapes the present.

At a conference on the Arctic in Ottawa several weeks ago, I listened to a graduate student berate older scientists for passively accepting the idea of northern oil and gas pipelines. The question is not how the pipelines can be constructed safely, she said, but whether the pipelines should be built at all.

Canadians who still believe that this is the issue are living in a dream world — or the past. They are somewhere in the early '60s when "northern development" was a toy painted in primary colors and tossed about by politicians at election time.

That this dream persists in the '70s is partly the responsibility of the media. They have continued to describe the north in fantastic terms — a land of unbelievable resources and incredible wealth and prospects that are always fabulous; and this has helped to obscure the fact that Canadian exploitation of the Arctic is now an accomplished fact.

A great deal of the fantastic future is already history.

The key decision was made in the late '60s when the Canadian government decided not only to encourage the search for oil and gas in the high Arctic but to participate in it as a 45 per cent shareholder in one of the most active companies, Panarctic Oils Ltd. of Calgary.

Since then, more than $400 million has been spent on oil and gas exploration and drilling in the Yukon and Northwest Territories. Enough oil and gas has been found to justify preparatory work on pipelines.

No — "justify" is too weak a term. The discoveries have made it imperative for the federal government to solicit bids this year for a Mackenzie Valley gas pipeline, and to commit a half million dollars for an initial survey this summer of gas pipeline routes along both coasts of Hudson Bay.

Spending Millions

The inevitability of this development is what one begins to appreciate after only a few days in the Arctic.

From this vantage point, Canadians in the south are the ones who appear to be living in a world of visions where all options are open and all things are possible.

The real world is up here, at the "isolated" drilling sites where the roughnecks commute every 20 days to their homes in Alberta. It is obvious here that millions are being spent, that oil and gas are being found, and that it is going to move south by one means or another.

It is obvious that the oil and gas industry in the Arctic is here to stay. In fact, its future seems more assured than the future of the native people who also seem to realize, some hopefully, some passively, a few angrily, that the north is already dancing to the rhythm of the American drum.

Exploitation

The air of unreality that persists in the south has also been encouraged by many public figures on both sides of the issue.

Even last month, in informal conversations with a small group of journalists accompanying him on a tour of the Arctic islands, Northern Development Minister Chretien sought to preserve the illusion of the manoeuvrability. He argued that it is only sensible for Canada to explore the extent of its northern oil and gas reserves at this stage, and that when the reserves are determined more exactly, the government will be in a position to decide on their exploitation.

But it became more and more evident, as we toured the sites, that the decision to explore implied a decision to exploit.

Something more than the spirit of scientific inquiry has produced the millions of dollars that are being sunk into these wells.

When marketable reserves are discovered, this money is going to be called back. If Panarctic can earn gross revenues of $250 million a year as predicted, splitting the profits with the government, no administration in Ottawa is likely to seal the wells and sit back to ponder their development.

In fact the government of Canada already has committed this country to this development, and every policy decision deepens that commitment.

Only a few weeks ago, in Edmonton, I heard Prime Minister Trudeau commit the government to spending $9,100,000 this year on the continent's first road to the Arctic coast — the Mackenzie Highway. Last week, I choked on the dust of that new highway as the bulldozers began to push it south from Inuvik.

It is clear that the big decision already has been made.

The imperatives of the continental energy game have been accepted.

Can't Stop It

Lawsuits, injunctions and other tactics employed by Canadians in the south and north who fundamentally disagree with this decision might be able to alter the pace of this development but it is too late to dream of stopping it.

The important decisions that have yet to be made about the people and environment of the Arctic will be made in the context of the development that is now underway.

Canadians who still think that these bleak islands are the world of the future are cultivating a dangerous illusion.

viewpoint

The American Who Thought He Was Doing Right in Vietnam

By WILLIAM SHAWCROSS
New Statesman

SAIGON — No one was surprised that John Paul Vann was killed in a helicopter crash near Kontum. He had been acting rather foolishly lately.

But a lot of Americans were dismayed, for Vann, the adviser to the whole central area of South Vietnam, was widely regarded as the third most important U.S. official here, after Ambassador Bunker and General Abrams.

He was a very strange American. An outspoken, courageous, honest, opinionated, arrogant and egotistical man, Vann aroused intense and contradictory passions in Vietnam. Many found him boorish, insensitive and quite antipathetic. But most of those Americans who worked with him adored him.

●

Even American journalists were overawed by him. When he strode, 30 minutes late, into his mess hall in Pleiku to talk to 20 reporters at the end of April, all the American journalists leapt to attention.

Attention of some sort was certainly due him. For in John Paul Vann's complex personality were embodied many of the frustrations, contradictions, inconsistencies and aspirations of U.S. policy in Vietnam.

Vann began life in Vietnam as a military adviser in 1962. He resigned from the army as a lieutenant-colonel in 1963 because he did not approve of the build-up of American aid to the Diem regime. He felt the government was hated by most Vietnamese and later said that at that time he would have been a Viet Cong if Vietnamese himself.

He also disapproved of the methods of U.S. aid: "We gave these people combat boots and then they wouldn't go into the paddies, we gave them tanks, so they wouldn't go out into the boondocks . . . and ultimately we gave them American lives without requiring them to mobilize their own goddam country," he lately complained.

But as soon as he thought that that "mobilization" was beginning in the mid-Sixties he began to change his mind. He has never fully explained his metamorphosis into hawk, but it was total. It seems that as American involvement grew and as more Americans died, so, perhaps more important, he thought the Americans could now succeed — that alone was the justification for perseverance.

Since 1965 he worked as a civilian adviser until last year in the Mekong Delta, which he claimed to have 'pacified' completely before he left to take over the Central Highlands. While in the Delta he took to riding around at night on a motorbike in black pajamas just to demonstrate the "security" of the areas. His successors there have recently scorned his claims, pointing out the huge resurgence of Viet Cong activity in recent weeks.

The roles of the American military and civilian advisers are integral to Vietnamization. Many of the military advisers are straightforward develop an affection for their own image of Vietnam, but they are seldom able to explain just what they think they are doing here. John Paul Vann was not like that and he was proud of the fact.

●

He came to have absolutely no doubts about his role in Vietnam, and he had no fear of expressing himself strongly. He infuriated the military command by his public criticism of their ineptitude and he used to leak to the press a catalogue of the blunders of the men he disliked. This, perhaps, was one reason why the American journalists leapt so quickly to attention.

Small, sun-burnished, with a springy step and thin, light red hair, Vann was a soldier's man who enjoyed living in sparse army quarters. Parted from his family, he was as fond of Vietnamese girls as are many Americans in their way, and at his drab memorial service in the theatre of the U.S. army headquarters in Saigon several girls wept uncontrollably.

In the last two months Vann enthusiastically usurped the effective command of the battle for Kontum from the Vietnamese, making it a personal crusade.

"I expect to defeat — I expect the Vietnamese to defeat the North Vietnamese forces," he told a reporter last month. Every day he had his helicopter crew fly him, even through typhoon conditions and heavy Communist fire, to the battle area. He explained that this was largely in order "to draw enemy fire" and so pinpoint the places the B-52s should strike. As a result the bombing around Kontum has been far more intensive and perhaps more accurate than anywhere else.

"Any time the wind is blowing from the north, the B-52 strikes are turning the terrain into a moon landscape," he said characteristically the other day. "You can tell from the stench that the strikes have been effective. The bodies are everywhere." This, he claimed, gave him more pleasure than anything else in life. No one doubted him.

Recently, his predictions and assertions and policies became as wild as his behavior. Last month he claimed that the Communists had crucified two French priests in a village north of Kontum. When pressed for evidence he could provide none, and none has ever been found.

In May he also personally approved an ARVN scheme to evacuate as many Vietnamese from Kontum as possible but to leave the Montagnards (whom the Vietnamese hate) with their entire families in the threatened town. The Montagnards are far better fighters than the Vietnamese and this was considered an excellent way of both defending the town and dealing with part of the Montagnard refugee problem.

But when the scheme came to the attention of other American civilians here, including CIA officials, they were horrified and threatened to ruin Vann unless he abandoned it. Reluctantly he did so; some of the Montagnards have now been flown out of Kontum.

●

Vann was once a close friend of Daniel Ellsberg. In a sense the two men represent the two horns of the American dilemma in Vietnam. Ellsberg began his relations with Vietnam as a hawk while Vann was, till the mid '60s, a skeptic if not a dove. For a time they shared a concerned confusion, but then found the opposite solution to the crisis.

Last year, Vann said, his son wrote to him and said: "Between you and Ellsberg, I'd choose Ellsberg. Thank God I don't have to take your money any more. It's earned with blood."

"But," said Vann, "my whole goddam involvement here has been to try to bring some reason and justice to our effort."

Ellsberg might say the same of his own activities. It is after all, how most Americans explain their particular roles in Vietnam.

Once Friend of Ellsberg, John Vann Became a Hawk

and reliable professional soldiers whose motives are no more complicated than an anxiety to win whatever particular battle they are engaged in.

Their main use to the ARVN is that they can call up American air strikes; unfortunately, however, the American policy to save American lives decrees that they should often be evacuated by helicopter from a dangerous situation. Many of them, professional as they are, hate to leave the Vietnamese at the time they most need air support — but they have to obey orders.

●

No one gave more orders to evacuate American advisers than did John Paul Vann when the communists swept through the Central Highlands in April.

"Well," he said, "Americans put more value on life than do the Vietnamese."

The civilian advisers are less straightforward than the military men. Many of them

Britain's Unique Court

Bold 'Do-It-Yourself' Judge Runs Labor Dispute Tribunal

By ALVIN SHUSTER
New York Times

LONDON — The most talked about man in Britain these days is a 51-year-old judge, Sir John Donaldson, a do-it-yourselfer enthusiast who is being accused of doing too much himself.

Sir John is president of the new National Industrial Relations Court, created to bring order to labor disputes here. Some people call his job an impossible one, since unions have tried to operate as if he did not exist. But Sir John thinks it is a duty that can and should be done.

★ ★ ★

In recent days, Sir John has suffered two severe setbacks. A higher court, the Court of Appeal, reversed two of his major decisions, raising the question of whether his court had any future.

In the first case, the Appeal Court overturned a fine of $130,000 against the country's biggest union, the Transport and General Workers, and held that it was not responsible for the unofficial actions of intransigent shop stewards.

In the second, the Appeal court's three judges set aside the Industrial Relations Court's decision to send three dock workers to jail for contempt for failing to appear. The higher court said the contempt procedures were too loose and cavalier.

"Sir John is a first-class lawyer with a high intellect," said one lawyer who has often appeared before him. "He is often polite but he is often arrogant as well. When you put arrogance together with great intelligence, you usually get trouble. You never know what he is going to do next."

A tall, lean man whose suntan reveals his enthusiasm for sailing, Sir John runs his court like no other in the land. Although it has the status of a high court, informality is rampant.

He asks that he be addressed as "Sir" rather than the traditional "My Lord." He and the lawyers wear business suits rather than the usual court regalia of wigs and gowns.

"The rules of evidence just don't apply in his court," said a lawyer. "He takes judicial notice of anything he likes. Newspaper cuttings are suddenly thrust into evidence. Almost everything goes. Sometimes it's like free-for-all wrestling. But Sir John sincerely believes in the new law, and that's good."

★ ★ ★

Court traditionalists sometimes shudder when they sit in on the proceedings in an office building in London's Chancery Lane, just off Fleet Street and near the law courts. They still talk of Sir John's suggestion that evidence might be taken over the telephone and broadcast into the courtroom if speed seemed essential.

★ ★ ★

Despite all the turmoil surrounding the court, Sir John clearly enjoys the challenge of the job if not the reversals. He sees the role of the court as no different from any other — "To uphold the rule of law and apply the law of the land" — no matter who might be infuriated by its decisions.

His ruling to jail the dock workers, for example, not only angered all the country's dockmen, but also worried the government, which feared that the harsh measure might lead to an unofficial national strike.

Sir John, who was Britain's youngest High Court judge when he was appointed six years ago, was assigned to the Industrial Relations Court by the Lord Chancellor after the Conservative government's labor legislation went into effect last winter.

He had gained experience in industrial disputes on the bench of the High Court's commercial court, where he gained some fame in the so-called "froth on Guinness" case. In that decision he persuaded local magistrates in Bristol that the froth on the head of a glass of Guinness should count as part of the measured pint. That was a relatively easy decision compared with what he must deal with today.

Born in London, 1920, John Francis Donaldson was educated at Charterhouse, one of Britain's best private schools, and Trinity College, Cambridge. At Cambridge, at the start of the Second World War, he was president of the Federation of University Conservative Association two years after Prime Minister Heath had held the post. During the war he served as an officer in Britain and Europe and turned to law afterwards. In a brief dabble in politics, he served on the borough council of Croydon, in South London. In 1966, he was named to the High Court, a post that earns him about $36,000 a year.

★ ★ ★

When he opened the Industrial Relations Court last November, he said that its success "depends upon the extent to which" we provide what our customers — the parties and the public — really need." Much to his dismay, he is finding it difficult to please those customers.

FORD'S COURIER Ford

$2580. Manufacturer's suggested retail price, P.O.E. Vancouver

Ford's little import
COURIER

With an economy import price

At Ford, we like to give you what you like to have. So now we've brought in our own little import truck to meet your needs.

Courier comes complete with a fully synchronized four-on-the-floor transmission, bright front bumper and grille, hub caps, whitewall tires and a peppy 1800 cc overhead cam engine.

Courier also has all the components for people and payloads up to 1400 pounds. That means there's plenty of room in back for a cycle or two . . . or camping, fishing, or hunting equipment. It's also rather a comfortable thought that you can head out to rough it for a weekend—without roughing it on the ride. With an independent front suspension and a long 104.3" wheelbase, Courier is designed to take the bite out of the bumps. Courier's just right for the outdoor life.

And while Courier can pack in what you need to head out for the fun, it is also built to be pretty practical. Everything from the powertrain to the cab and body are designed with low maintenance costs in mind. Courier is also easy on gas, easy to maneuver, and easy to buy with it's low import price. All in all, we think our new Courier offers you the most economical way to play pickup.

And it's nice to know that now, if you're in the mood for a little import truck, you don't have to look any further than your local Ford or Mercury Dealer.

AT FORD AND MERCURY DEALERS

Quiet Period Seen for Bonds

WESTINGHOUSE APPOINTMENT

G. A. H. WARD

The appointment of George A. H. Ward as Manager of the Vancouver Plant of Westinghouse Canada Limited is announced by J. A. Reid, Manager, British Columbia District. Mr. Ward succeeds E. C. (Ted) Hay, who retired June 30 following more than 40 years of service with Westinghouse.

TORONTO (CP) — Analysts predict the quiet pace of the bond market since the beginning of the year will continue for the next few months.

There has been upward pressure on money rates since the beginning of the year. In late May, Burns Bros. and Denton Ltd. cited easy access to bank loans for corporations and the light volume of new issues as two reasons for the trend to higher rates and a market slump.

According to Douglas Coape-Arnold in a duPont Glore Forgan research report, the money supply situation is "fairly strong, bolstered by the inflow of foreign funds, rising corporate profits, greater money velocity and higher personal savings."

The largest bond issue in Canadian corporate bond history was issue in early June by TransCanada PipeLines Ltd., a $140-million issue with a 20-year delivery.

As mortgage rates moved higher, the resulting shift of capital from long-term bonds to mortgages pushed long-term rates higher.

GLENSHIEL HOTEL

Accommodating Retired Guests with Excellent Meals and Full Hotel Service

383-4164

these days gordon head road looks a little funny. it's been widened in front of our development. with new asphalt and curb and sidewalk. so you can get off to the side before you turn in. a little thing? the highway engineers would be proud of us.

the village park

$2000 DOWN

phone 477-5200
3987 gordon head road
1 block north of mckenzie

RETIREMENT IS EASIER IN A "CONDOMINIUM SUITE"

More and more retired people are finding that they want relief from gardening and house maintenance worries, and that for financial, social and security reasons, the purchase of a condominium suite make sense.

BUYING IS EASIER!

We have Victoria's best selection of condominium suites in price range, sizes, districts and locations. Trade in your home. Call 592-2407.

Don Whyte

FOR VIEWING TIME AND FURTHER INFORMATION SEE OUR CLASSIFIED AD UNDER COLUMN 258

WHYTE & GOWER
OAK BAY PROPERTIES LTD.
2227 Oak Bay Ave. 592-2407

YORK MANOR

Rendall Street, James Bay

OPEN HOUSE

Bachelor and One Bedroom

—De Luxe Suites
—Olympic Views
—Free Cablevision
—Free Parking
—Therapeutic Pool
—Coloured Kitchen Appliances
—Wall-to-Wall Quality Carpeting
—Elevator
—Hot-Water Heating
—Controlled Entrance
—Soundproofing

Move in Now — Rent Starts August 1st

386-1361 384-1214

CANADA PERMANENT RENTALS

WEEK'S RANGE AT VANCOUVER

Distributed by The Canadian Press
Week ending Friday, June 30, 1972

Quotations in cents unless marked $. Odd lot sales marked z. Net change is from last week's close of same lot type.

MINES

Stock	Sales	High	Low	Close	Net Ch'ge	1972 High	1972 Low
Achron	46300	22	19	19	—3	151	19
Adanac	6800	64	56	64		80	40
Adera	34500	39	35	35	—1	47	33
Adonis	36000	105	78	80		105	78
Afton	46360	1125	880	1075	+115	1550	145
Ajax Re Ltd	6500	10	9	9	—1	18	9
Alice Lk	18000	20	17½	18	Unch	43	17½
Alwin	15300	60	53	53		100	48
Anchor	17000	27	23	25½	—½	47	21
Anglo Bo	74250	85	70	83	—2	90	67
Ardo	95850	32	25	31	—3½	49½	15
Arlngtn	2500	16	16	16	Unch	28	16
Atlas	3000	42	40	40	—2	63	32
Aving	30250	33	30	32	—?	79	30
Azure	37000	29	24	25	—3½	40	24
Barrier Rf	560908	470	260	380	+95	470	250
Bath N	29900	82	75	80	—3	165	75
Bmont	8200	12	10	11	—1	33	9
Bil Mly	41700	60	42	45	+2	60	14
Benson	28000	18	16	17	—1	57	12
Beth Cop	2100	$20¼	19¼	19¼		23	18½
B Gulch	1000	26½	26½	26½	—½	55	25
Blue Star	4000	6	6	6	+1	9½	5
Boswell	3500	15	15	15	Unch	26	15
Bndry	1000	18	18	18		27	15
Bow Rvr	10160	40	29	36	—4	160	29
Bmeda	12000	146	127	130	—16	160	90
Bmac	18000	40	36	40	+1	80	35
Brycon	23600	19	17	17	—1	58	15
Bullion Mtn	148000	100	80	100	+11	270	67
Buval	10750	31	29	30	—1	41	29
Calico	39000	24	20	22	—1	55	14
Caita	24300	72	68	69	—3	131	68
Cbrdg	20500	25	21	25	+2	68	20
C Brrnca	4000	24	22	22		31	17
Canol	2700	44	35	44	+3	60	24
Capri	2000	35	30	30		52	16
Car Belt	5400	30	24	27	+5	30	20
C Moly	6500	30	22	30		32	19
C Cons	500	5½	5½	5½	—1½	15	5½
Casino	5450	40½	35	36	—4	75	35
Celtic Mln	49100	39	30	38	Unch	150	30
Charta	42500	47	38	39	—10	65	38
Chrchil	13600	58	50	50	—3	110	50
Chatwy	4000	17	15	15	Unch	32	15
Col A w	z74	410	410	410		800	400
Col pra	5500	50	46	50	—2	89	40
Col Rvr	12850	23	20	20		35	15
Comet Ind	14100	690	410	410	—280	900	410
C Ad Asl	20000	10	10	10		15	10
Cons Cst Sl	54710	53	45	45	—9	74	45
C Gem	2000	10	10	10		23	6
C Stndrd	16100	19	15	16	—5	52	5
C Cinch	7200	12	11	12	—1	20	7
C Mckny	9100	10	8	10	Uncs	18	8
C Potash	4000	5	5	5		10	2
Cop Gnt	30000	11	9	11	Unch	28	9
Cord Intl	4350	126	116	125		190	100
Cor Alld	13000	35	28	30		85	27
Coronet	2400	28	26	26½		49	26
Cream	9500	33	32	32	—1	68	32
Croydn	10000	11	10	10		20	9½
Cumont	500	49	49	49	Unch	50	30
Dankoe	1184	70	55	63	—2	100	55
Dhawk	144700	230	200	230	+25	335	200
Davnport	930889	145	90	110	—30	270	45
Dav Kys	19473	105	90	95	—7	150	75
Demsy	74700	59	45	53	+1	105	30
Dson Intl	7200	66	55	63	—2	158	55
Dol Var	9900	38	30	38	+2	60	30
Dundee	14000	23	21	21	—1	27	17
Dus Mac	12200	15	14	14	Unch	30	10
Dynsty	500	$10	10	10		11½	6¾
Eagle R	10000	25	20	23	—1	69	20
E Metal	5000	10	10	10		15	8
Enex	30200	55	43	50	+7	64	21
Equat	90200	23	20	21	—½	164	20
Exeter Mns	51500	21	18	19½	+½	84	17
Falaise	27200	18	13	16	—3	37	12
Farwst	3000	7	6½	7		10	5½
F Nat U	583	16	10	16		29	10
Flgstne	101300	30	26	30	Unch	35	16
F Chan	70300	16½	13½	14	—1	63	13½
Frbar	39000	11	10	10	—1	38	10
Frntier	85500	37	23	27	—8	48	16
Giant Ex	15000	40	38	39	—1	49	36
Gnt Mas	1200	500	480	500	—5	610	450
Giant Vent	1800	27	25	25		30	25
Gibbex	59500	32	29	31½	—5½	89	29
Gbritar	22395	860	800	830	—25	960	490
Glen Cop	45700	33	27	30	—2	35½	27
G Gate	92568	44	32	32	—8	202	32
Granit Mtn	176250	36	27	36	+3	80	15½
G N Pete	60600	74	65	68	—2	110	64
Green Egle	5000	40	32	32		55	30
Gunn	29500	29½	25	27		44	25
Hart Rvr	49765	22	18	19	—1	30	16
Hearne	2700	17	15	17	+1	29	13½
Hlind Lode	144000	22	15	17	—3	90	15
Henrieta	137500	35	26	28	+2	74	23
H Merc	25500	50	40	40	—5	78	35
H Chief	27000	13	10	10	—3	19	10
Hinhawk	17383	30	25	28	—3	37	23
Ice Station	4000	25	20	25	+5	25	20
H B Mtn	4500	10	8½	9		15	8
Hind Val	98100	25	19	21	Unch	35	19
Inland Cop	58950	39	30	36	+1	84	20
Imp Met	3000	15	14	15	+1	30	14
Intl Born	2960	25	23	25		40	20
Int Tech	2000	100	99	100		127	79
Iskut	29000	25	23	24	—1	31	14
Jackpot	250000	28	25½	27	—2	30	21½
Jason Ex	23000	16	13½	15	Unch	29	13½
Jage Ex	3500	4	4	4	Unch	8½	
Jersey	3000	13	13	13		17½	10
Jericho	64150	19	15	15	—1	21	9
Joy Mining	22900	77	65	73	+2	127	50
Kalco	78500	36	22	35	+8½	36	14
Kamad	7200	50	42	42	—3	85	26
Kelver	43400	21	15	19½	—1½	40	15
Kopan	192300	38	29	34	—3	70	5½
L Bvrhs	6500	14½	13	14½	+1½	23	12½
Largo	7500	18	16½	17	—2	36	16½
Laronge	6000	30	30	30	Unch	114	30
Laura	13000	19	18	18		29	15
Leemac	536550	68	46	56	—1	500	45½
Lxnton	25100	45	36	36	—12	65	22
Lon Prd	8000	12	11	12	+1	20	9
Lone Creek	26600	70	50	70	+10	80	50
Lori Explor	7000	30	30	30	—5	62	20
Lornex	1100	830	810	810	—15	1087	775
Makaoo	15500	50	45	50		50	45
Mrshal	32500	8½	7	7		23	7
Mvrck	4000	31	30½	31	—4	44	30½
Mrcury	4000	11	10	10		15	8
Mid West	7350	5	4	4	—1	10	4
Mrl Mtn	15800	18	15	17	—2	37	15
Minex	39500	16	12½	14	—2½	50	11
Molmn	292300	20	14	15	Unch	20	8
Mrseby	1000	19	19	19		28	15
Mt Wash	1100	6	4½	4½		10	4½
Nadina	580	80	80	80		130	71
Nat Nkl	4284	15	15	15	—1	31	14
Native	500	6	6	6		10	4½
N Cinch	4110	17	13	13		33	12
N Cronin	15000	6	6	6	Unch	10	4½
N Nrthcl	41000	45	37½	38	—9	59	29
N Privtr	12500	13	12	13	—1	25	12
N Taku	135020	33	17	32		62	17
N Terr	16000	10	9	9½		20	8
Newvan	34500	40	25	25	—17	106	25
Nkl Hill	12700	15	14½	15		29	14
Nitracell	19000	41	38	39	—1	43	25
Norcan	225500	15	9	14½	+1½	18	5
Norgld	4000	5	5	5		10	2½
Northair	150000	34	23	30	+5	125	23
Niode	5700	22	19	19		26	13
N Pac	591950	135	87	91	—44	192	33
N Homstak	33100	22	19	20	—½	47	19
NW Vent	10900	70	60	69	—1	97	55
Omega	5900	15	14	15		24	11
Oro	16500	27	23	23	—5	67	23
Parmnt	3000	18½	18	18	—½	30	14
Pthfndr	18750	130	118	127	+1	150	87
Peel	33000	16	11	12	—3	25	11
Pend Ore	400	150	150	150		150	74
Pnebell	500	15	15	15	+2	17	12
Pne Lke	46000	16	12	16	+2	45	12
Pinncle	75200	55	40	54	Unch	75	10
Placer	2000	$39⅝	39⅝	39⅝		42	25
Plateau Mtl	59500	31	25	28	—4	55	25
Polaris	3000	5½	5½	5½	—2½	10	5
Primer	17000	15	12	12	—3	22	8
Pyrmid	210375	49	33	49	+14	55	31
Qtsino	6500	8	8	8	Unch	12	7
Ramid	5900	30	22	22		37	20½
Rayore	94850	40	28	40	+7	52	28
Riviera Ind	10500	32	28	29	+1	48	21
Rocket	91000	23	19	20	—5	43	19
Rcklnd	29500	11	8	8	—2½	35	8
Ring Hill	73800	90	70	77	—15	169	42
Rose Ps	1000	19	19	19	Unch	34	16
R Agsiz	1500	62	60	60		62	28
Sabina	44160	395	350	[illegible]	+10	480	230
Sheba	7000	26	20	25		79	20
Shld Dev	8800	116	110	115		155	70
Sierra Emp	900	125	100	100		200	100
Slk Prem	3650	10	8	8		18	8
Sirian	1500	6	5	6	Unch	11½	4½
Sil Butte	2500	8	7	8	Unch	12	6
Sil City	339555	36½	25	34	+9	36½	12
Sirquik	29000	12	11	11	—2	31	10
S Spring	20800	73	60	71		80	60
S Stndrd	20400	140	130	135	—2	165	120
Sil Star	2000	12	11	12	+1	24	8
Slocan	129900	158	140	153	+3	167	75
Sonic Ray	122770	85	60	66	—21	118	45
S Seas	60100	35	26	35	+10	48	20
Spartan	67175	38	27	37	+9	38	13
Spectro	273000	35	31	32		35	31
Stall Lak	6960	80	75	75		130	75
Stanx	7500	19	17	19	+1	40	14
Taseko	57600	20	17	20	+2	28	17
Tay Rvr	1000	23	23	23		30	18
Trwest	113700	50	43	44	—4	54	25
Turismo	14500	25	24	25	Unch	45	24
Trojan	20289	25	21	25	+1	41	20
Trans Col	91500	21	17	20	Unch	83	11
Tcon Res	6500	22	20	20	—5	39	20
Val Co	13850	960	900	910	—40	1100	775
Tyee	50100	31	25	25	—5	42	25
Vnanda	1000	6	5	6	+1	9	4
W C Res	50	6	6	6		10	5
W Buff	z100	4	4	4		10	4
W Mines	5825	330	325	325	Unch	420	260
Wstlnd	6000	12	12	12		17	8
White Rv	640200	225	60	75	—108	270	27
Ykn Rev	500	13	13	13		20	10
Znith	26500	44	36	41	+1	86	30

Total sales, Mines: 11,712,695
44 Advances 93 Declines 83 Unchanged

INDUSTRIALS

Stock	Sales	High	Low	Close	Net Ch'ge	1972 High	1972 Low
Al Stl A	200	$6½	6½	6½		7¾	6
Al stl b	100	$5	5	5		7¼	5
Alta nat	1500	$21	21	21		21	21
Algoma	500	$13¼	13¼	13¼	—¼	14⅝	13¼
All Can b	1100	230	230	230		300	115
All Can a	2500	250	230	250	+60	270	100
Andres	1579	$24	21½	24	+2½	24	7¼
Ath Col	4500	200	185	200	+10	220	125
Austin	1200	50	50	50	+2	60	39
AM Par	1500	360	350	350		360	225
Balco	750	$11½	11¼	11⅜		13½	8½
Baldwin	5350	220	200	220	Unch	270	200
Bahco B	286	300	300	300		300	250
Bnk BC	306	$23¼	21⅞	21⅞	—1⅛	27½	21⅞
B Montrl	900	$19⅝	19½	19½		22½	18⅜
Bell	2000	$43	43	43		47¼	43
Block	17375	350	320	350	+20	375	295
BC Pak B	400	$31	31	31		31½	19
BC Sugar	700	$21	21	21		22	15½
BC Turf	200	405	405	405		500	400
Burr Mtg	2643	325	315	325	+70	325	200
C Allied	4000	$8⅛	7½	7¾		9¼	7½
C Jvln	3600	$11¼	10¼	11¼	—¼	11½	6½
C P	650	$16	15¾	16		16⅝	14⅛
Canterra	62900	140	115	130	+20	230	80
Capt Int	11650	$4¾	4	4¾	+¼	7⅛	4
Col Brew	1400	335	325	330		355	325
Computx Ct	10300	50	50	50	—8	70	43
Cons Bear	1440	320	300	320	+35	320	220
Cor Ind	17755	230	220	230	+5	250	165
Cor Cred	200	165	165	165		165	135
Crstwd	200	125	125	125		200	125
Crown Z	200	$18	18	18		19¾	17½
Dawson	3650	$7¾	7⅝	7¾	Unch	8½	6½
Delta Pr A	4720	175	160	175	Unch	200	130
Delta Hotel	6870	350	330	345	+5	375	230
Doman	4050	$14½	13⅞	14½	+⅞	15¼	9¾
Dunhill Dev	300	160	160	160	—15	205	160
EDP Ind	23600	40	39	39	+4	95	30
F Trst	4800	300	255	270	—5	300	190
Field	1100	$18¾	18	18		19	13¼
Finning	1300	$20	18¾	19⅞	+⅞	20	12¾
Fst Cty	1475	$12¾	12¼	12¾	+¼	12¾	7⅞
Four Sesns	15800	775	737	775	Unch	775	235
GN Land	2250	100	93	93		125	93
G P Ind	3000	250	250	250	Unch	325	145
Gregry Ind	4250	260	240	260	Unch	300	240
Grouse	3800	210	200	200		26	185
Hobrough	1500	400	390	390		475	300
Hbro Pr A	300	120	120	120	—10	160	120
Hys Cda	750	370	335	365	—10	400	280
IBES	1700	26	20	26		90	10
Imp Marine	2400	50	45	50		370	40
INat Gas	1100	$16⅜	16⅛	16⅛	—⅛	16⅞	13¼
I Wood	1400	400	385	390	+5	425	310
I Hydro	12100	145	125	135	—15	320	125
Int Land	224	$5¾	5⅜	5¾		6⅜	5
Intrpix	2000	38	37	38	—2	70	30
Intl Visu	6100	170	155	160	—10	370	120
Ionarc	10450	255	240	240	—10	350	130
Kaiser	950	345	325	325	—15	460	325
K Dyong	1150	135	110	130		200	75
Key Ind	15200	65	60	61	—2	74	23
Keystn	200	400	400	400	—10	425	315
Lancer	100	140	140	140		230	140
Lrtide	400	$12	12	12		14	10⅛
M B	4700	$24¾	24½	24¾		28¼	23
Madill	500	$7½	7½	7½		10	6½
Modyn	500	60	60	60		135	55
Melton	2340	295	270	285	Unch	300	[illegible]
Mercuria	13300	90	55	90	+5	125	55
Mhwk pr	300	305	305	305		325	200
Mhawk	1300	195	190.1	95		195	86
Molson A	300	$26⅜	26⅜	26⅜		26⅜	20⅞
Neonex	2725	$5⅛	5	5⅛	+⅛	6⅛	4¼
NW Sprts	730	$5⅜	5	5⅜		6½	5
NWL	1863	320	310	310	Unch	350	220
Ok Helic	870	$12¾	12½	12⅝		13¼	6½
Ok Hold	300	$5¼	5¼	5¼		5½	5⅛
Pace	16000	72	70	70		130	65
PN Gas	120	360	360	360		405	340
PNG pr	360	$21½	20¾	21½	Unch	23	19½
PWA	9220	$24	23	23¼	—1¼	24¾	13½
PWA pr A	1365	$47½	46½	47	—2¼	49½	32¼
Portcm	1969	100	90	90		150	68
Potter	1048	365	340	340	—20	380	335
Read Shaw	34700	$11¼	11⅛	11¼		11¼	11
Reid Lith	300	$12½	12½	12½		13	12
RSL	700	205	205	205		225	200
Sartoga	1000	512	500	512		512	445
G Spring	4150	310	290	310	+10	335	235
Steel	1100	$32⅞	32⅞	32⅞		33⅛	26⅞
Sun B	50	$36¼	36¼	36¼		38	34
Sup A	650	$42	41	42	+¾	42	35½
Thrmo Plex	90750	305	210	240	—5	395	200
Thmas Nat	2500	300	275	275		310	215
Tokar	2200	190	175	185	+15	275	155
Trns Amer	4900	75	60	60	—10	100	60
TC Glass	200	$9⅝	9⅝	9⅝	+⅜	10⅛	5⅛
Tr Mtn	3200	$22	21⅞	21⅞		24½	21¼
Trimac Ltd	22000	$11¼	11¼	11¼	Unch	12	11¼
U Equit	600	220	200	220		235	195
Vantage	2100	58	8	8		8	8
W Redek	460	295	290	295		325	250
Wardr	8950	190	170	190	+10	220	130
Wscorp	100	$5	5	5		6⅞	5
W Brod	12500	$16	15½	15¾	—½	16¼	13⅛
Whon A	500	$15¼	15	15¼	Unch	16½	13¾
Wdwrd	100	$28¼	28¼	28¼		28¾	24¾
Wosks	200	$9¼	9	9¼	Unch	9¾	7¼

Warrants and Rights

Stock	Sales	High	Low	Close	Net Ch'ge	1972 High	1972 Low
Block Wt	250	56½	6½	6½		7¼	6
Dom wts	100	$33	33	33		37	21¼
Fld wt	4200	155	150	150		170	75
Mtn w	5100	185	155	155		190	80
N N wt	1000	39	38	39		75	33
Okan wt	1000	8¼	8	8	—¼	8¾	2¾

Total sales, industrials: 565,443
23 Advances 23 Declines 71 Unchanged

OILS

Stock	Sales	High	Low	Close	Net Ch'ge	1972 High	1972 Low
Alaska Ken	4400	102	91	100		104	54
Albany Oil	63339	50	45½	47	Unch	105	38
Alta Coper	2100	40	36	36	—2	42	32
Blindry	15000	107	100	100	—5	160	91
C Hdgs	46700	165	140	162	+25	165	50
Chapp	173300	43	35	38	—3	50	27
Clonial	1500	105	100	105		160	65
Comaplex	18201	160	140	153	+2	220	90
Concept	150	200	195	195		300	125
Coseka Res	20270	165	145	145	—20	215	140
Coseka A	3000	160	145	145	—20	200	145
Delta Pet	11000	25	20	20		80	20
Ericrst	9500	7	7	7		14	7
Embsy	24500	48	43	45	—5	60	39
Five Star	7300	17	14	17	+3	25	12
Fr St Jhn	1500	75	70	70		95	62
Freehld	4900	90	79	85	+3	170	75
Futurty	12500	26	25	26	+2	37	20
Gt Reef	1000	18	18	18		30	15
Gold W	1500	11	10	10		17	9
Montrey A	29000	25	22	24½	+2½	50	20
P R Pete	25000	22	13	16	Unch	22	12
Plains P	31026	26	20	20		36	20
Pondry	126800	130	110	130	+11	150	105
Rand	18500	70	62	69	—1	79	40
S Christi	2500	74	74	74	—6	170	40
Stampd	20400	90	85	85	—5	143	77
TC Res	304450	52	28	32	—20	77	28
Tc Res	2000	75	75	75	Unch	127	75
Vargas	13000	24	20	20		65	18
West Ex	3500	12	10	10		25	9
Wstn Warn	2000	40	40	40	—2	61	40
Whistlr Pet	4000	26	21	21		40	21
Wms Gold	82600	70	57	57	—3	95	57

Warrants and Rights

Stock	Sales	High	Low	Close	Net Ch'ge	1972 High	1972 Low
Cxr Wt A	55140	55	30	43	—2	111	18
Tex Wt C	3800	35	15	15	—20	56	15

Total sales, Oils: 1,145,376
7 Advances 14 Declines 15 Unchanged

INTERIMS

Stock	Sales	High	Low	Close	Net Ch'ge	1972 High	1972 Low
Abella Res	4500	12	12	12	—1	69	11
Able Expl	40900	17	10	15	+3	28	9
Acaplomo	60600	48	31	35½	—10½	70	31
Alakon	8500	10	9	9		22	6¼
Alvila	15500	12	10	10		18	7
Amaig	21000	9	6	6	—1	22	4
Ambas Mns	29000	9	8	8		23	7
Amber	26500	27	20	23	—3½	58	20
Andex Mns	8000	29	24	29		35	17
Anglo Wst	97350	22	19	19	—1	27	8
Anmar	8000	4	4	4		6	3
Arcdia	2000	15½	15½	15½		23	10
Aselo Ind	14000	25	20	21		25	20
Athena	22500	25	20	25	+3	25	8
Babine	22600	28	23	25		31	10
Balfour	26500	58	51	58	+1	62	45
Bart Mns	18100	38	26	32		38	26
Belcara	9000	17	15	15	—2	33	13
Bon Val	9000	19	12	19	—1	42	12
Brwstr	2500	20	16	16	—4	42	13
Brn Overtn	18500	23	22	23	+1	36	17
Buckeye	19500	29	22	25	—1	50	15
Cairn Mns	58000	53	40	51	—6	64	40
Can Bsa	69100	37	23	32	+10	59	18
Crdwell	6000	13	12	13		40	12
Carolin	111500	95	66	68	—27	149	20
Centex	10600	17	14	17		32½	12
Citex	309600	47	33	38½	—1½	102	5
Coast Int	10100	75	65	70	—1	125	65
Colby Mns	13250	35	30	30	—14	52	30
Conoco Sit	17500	46	40	45	+3	46	26
Con Altar	31500	75	61	75	—3	85	44
Cons Clevld	4181	16	16	16	—1	35	15
Cop Mac Ms	23500	15	10	14	—1	49	10
Copr Lak	40500	37	30	33	+1	98	20
C Queen	3400	17	16	17		25	8
Dalton	163200	39	37	37	—1	39	37
Darsi	24500	14	12	13½	+½	32	12
David	4500	32	30	30		35	22
Dictator	40000	15	10	13	Unch	97	10
Donna	7000	11½	10	11	—1	13	5
Dorchestr	2200	7	7	7		15	7
Dynam	75000	11	8	10	—2	60	8
Eagle Bay	37000	52	40	42½	—10½	68	28
Empor	9500	9	8	8		23	6
Falcon Exp	114500	34	22	28	+6	73	18
Fed Min	53200	45	21	35		45	21
Frtn Islnd	9500	70	69	70	+1	72	52
Gary	1000	18	18	18	Unch	31	10
Geo Star	59500	90	80	84	—6	109	35
G Met	22000	30	15	21	+4	30	14
Gnlyon	124700	45	20	22	—22	62	8
Gold River	18200	48	33	39	—10	51	12
Gramara	6000	15	13	15		48	10
Grondora	7000	20	18	18		40	17
Grand Prix	500	70	70	70		70	58
Hibernia	3500	15	15	15		18	10
Honda Mng	21500	52	40	52	+11	52	20
Hub	10800	30	27	28		36	20
Hunter	4500	10	10	10		17	9
Juniper	13500	40½	35½	40	Unch	75	12
Kaza	1500	17	15	15		23	15
Kelplen	10000	12	12	12		25	9½
Kismet Mn	5000	22	20	22		60	17
Komo	7000	16	14½	16	Unch	21	7
Lewes	26500	12½	8	9		24	8
Listen Eye	z100	26	26	26		92	26
L Valley	10650	9½	9½	9½		15	9
Marlex	12000	16	15	16		42	15
Maxwell	14800	74	69	69		80	69
Meteor	37000	13	8	9	—1	32	4½
Mollie	41000	11	7	8	—2	22	7
Monaana	97900	27	19	24½	+4½	27	13
Mrcco	10500	10	8	10		15	6
Mt Hyland	3000	24	19	24		38	12
Mtn Stats	39400	175	170	173	—2	175	150
Nation Lk	2000	15	15	15		24	14
Nisson	28400	165	129	134	—31	295	20½
Pytte	14000	10	7	7		24	7
Prism Res	47300	56	47	51	—4	63	28
QC Expl	31500	23	22	23	+1	40	20
Radiation	400	800	800	800		1050	355
Rackla	36000	26	20	25	+1	96	8
Rchwd	5000	95	50	75	—25	330	50
Rimrck	27500	45	38	44	—1	50	25
Robert Mns	1000	43	43	43		60	40
Rokon Mns	105000	34	22	24	—7	51	20
S Jacinto	6500	19½	15	15	—4	31	5
Shasta	9000	36	31	36	—1	90	30
Skat Res	19400	95	80	80	—8	108	61
Solomn	7000	28	20	28	+1	195	20
SPA	1000	10	10	10	+2	23	6
Spectro	1500	33	30	33	Unch	35	13½
Stellak	35500	17	13	13	—4	25	9
Sunrise	12000	12	10	10		16	5
Swim Lk	10500	15½	14	14	—4	33	11
Tan Expl	4500	16½	15	15	Unch	46	15
Teknol	14500	34	30	30	—6	49	20
Texal Dev	11500	44	40	43	—1	66	20
Thundr Val	15000	95	90	90	—1	100	38
Univex	6000	50	44	50	+10	73	39
Vanalta	10500	30	27	27	—3	50	19
Victor Mng	5000	13	9	9¼	—2¾	17	8
Wavecom	1500	19	19	19		116	19
Whipsw	4500	14	13	14		17½	10
Yreka	1000	10	8	8	—4	28	8

Warrants and Rights

Stock	Sales	High	Low	Close	Net Ch'ge	1972 High	1972 Low
Donna Rt	67500	½	¼	¼	—¾	1	¼

Total sales, Interims: 2,885,031
19 Advances 44 Declines 45 Unchanged
TOTAL VOLUME THIS WEEK: 16,308,545
93 Advances 174 Declines 214 Unchanged

MARKETS CLOSED

All stock exchanges, the Winnipeg Grain Exchange and most commodity markets are closed today.

The closing is to mark Dominion Day, which fell on Saturday.

The New York and American stock exchanges and other United States financial markets will be closed Tuesday, July 4, for Independence Day.

LONDON

LONDON (CP) — Closing stocks quotations in new pence unless pounds are indicated: Assd Brit Foods 73½, Blyvoors 205, Bowater Paper 180, Brit Am Tob 324½, Brit Assets Trust 85½, Brit Leyland 40¾, Brit Oxygen 67½, Brit Petroleum 560½, Burmah Oil 460½, Can Pac 722, Charter Cons 298⅛, Courtaulds 155¾, Distillers 204¾, Dunlop Holdings 135, EMI 165, Free St. Geduld 677½, Gen Elec 172¾, Gr Univ Strs 315, Hawker Siddley 341, Hud Bay 800, ICI 268, Imp Tob 106½, Kloof 420, Marks and Spencer 277, Metal Box 355½, Rio Tinto-Zinc 257½, Sec Scott Invest 106, Shell T and T 332, Tube Investments 418, Unilever 356½, Vickers 91¼, West Driefontien 14, Woolworth 130½. Bonds, in pounds: Brit Transports 78-88 55¼, Brit 2½s Consols 26¾, Funding Fours 99¾, War Loan 3½s 37⅛.

DIVIDENDS

By the Canadian Press

Combined Engineering Products Ltd., $1.10 pfd. series A, 27½ cents; Sept. 1, record Aug. 4.

Hudson Bay Mining and Smelting Co. Ltd., 20 cents, July 28, record July 10.

Huron and Erie Mortgage Corp., 20 cents, Oct. 1, record Sept. 1.

SUPERIOR
Service on all your office machines

When a problem arises and you need business machine maintenance, we're the experts.

CALL US AT 383-7141

SUPERIOR BUSINESS MACHINES B.C. LTD.
1645 FORT STREET

PLANNING YOUR LEISURE TIME? VACATION? THINKING ABOUT BUYING A BOAT? VACATION TRAILER? SWIMMING POOL?

The Bank of Montreal can help you with your plans. We have tailored a special program to the needs of individuals and will finance up to 80% of the purchase price.

— low interest rate
— up to 10 years to repay in certain cases
— loans are life insured
— prepay without penalty

For further information, contact the nearest Bank of Montreal

THE BRITISH COLUMBIA INSTITUTE OF TECHNOLOGY

Invites applications for the following Instructional and Support Staff Positions:

FOREST RESOURCES

To develop and deliver courses in Wood properties, and in Wood processing including wood seasoning, lumber, plywood, and composition-board manufacturing, millwork, laminated woods and quality control.

Qualifications: University degree or equivalent in Wood science and Technology and recent plywood production experience.

ENGLISH

To teach the broad range of English language applied communications and humanities courses.

Qualifications: Honours first degree or Master of Arts. Experience desired includes several years employment in business or industry with competence in the fields of: writing for radio/T.V./films, electrical/electronics, mechanical/structural, para medicine.

CHEMISTRY

To teach laboratory techniques in quantitative inorganic analysis, organic synthesis, and biochemistry.

Qualifications: Should include a Bachelors Degree in Chemistry or related field, or an equivalent Technical Diploma. Some industrial or medical laboratory experience would be useful. The position requires an ability to communicate with students.

PATIENT CARE SERVICES

A laboratory assistant to look after laboratory equipment and supplies, maintain student records and perform a variety of routine duties. Some experience in nursing, and a knowledge of medical terminology and equipment would be helpful. Preference will be given to mature women with experience in public relations.

These are Civil Service positions within the Department of Education. Salaries will be commensurate with the applicant's qualifications within established scales.

Please apply to: Personnel Office,
B.C. Institute of Technology,
3700 Willingdon Avenue,
Burnaby 2, B.C.

VICTORIA WATCH REPAIRS for TIMEX
PARTS and SERVICE
2225 Oak Bay Ave.

NO MONEY 'TIL MID-AUGUST
HONDA
"World of Pleasure"
PEARSON

MUTUALS

TORONTO (CP) — Friday's closing prices on selected mutual funds, supplied by the companies directly or through brokerages. They are prices at which the securities could have been sold (bid) on bought (asked).

Fund	Bid	Ask
Acro FD	1.49	1.64
All Cdn Com	8.35	9.13
All Cdn Div	9.20	10.06
All Cdn Ven	4.14	4.52
American Growth	6.71	7.37
Andree Equity	4.98	5.44
Canada Growth	5.90	6.48
Canagex	10.65	11.51
Cdn Gas Energy	14.02	15.41
Cdn Invest FD	22.11	22.11
Cdn Sec Growth	5.28	5.80
Cdn S.A. Gold FD	7.16	7.83
Cdn Trusteed	4.98	5.47
Csm Japan FD	10.33	11.35
Capital Growth	10.57	10.83
Collective Mutual	6.73	7.39
Commonwlth Intl	14.22	15.63
Commonwlth Intl Lev	3.87	4.25
Commonwlth Venture	7.71	8.47
Corporate Inv	6.06	6.62
Corp Inv Stk FD	5.17	5.65
Dominion Compound	5.90	6.41
Eaton Viking	5.66	6.15
Educator's Equity	7.50	7.89
Entarea Investment	6.32	6.94
Exec FD CDA	6.09	6.67
Fonds Collectif A	6.88	7.52
Fonds Collectiv B	5.71	5.89
Fonds Collectiv C	9.15	10.00
Fonds P.E.P.	4.37	4.75
Gis Compound	11.41	12.54
Gis Income	4.12	4.53
Growth Equity	7.80	8.57
Harvard	7.12	7.80
Industrial Growth	8.01	8.80
Keystone CDA	9.07	9.94
Magna Carta	1.37	1.48
Maritime Equity	3.31	3.61
Marlborough	5.64	6.17
Mutual Accumulating	5.81	6.39
Mutual Bond	10.72	11.79
Mutual Growth	5.38	5.92
Mutual Income	5.18	5.70
Natrusco	15.17	15.75
Natural Resources	7.05	7.70
N.W. Equity	7.13	7.84
N.W. Financial	5.12	5.63
N.W. Growth	5.84	6.42
Pension Mutual	8.57	9.39
P.N. AND N. Fd	15.00	15.30
Planned Resources	4.74	5.21
Principal Growth	4.97	5.46
Prudential Growth	6.49	7.10
Regent Growth	9.86	10.84
Regent Venture	4.78	5.25
Royfund	6.63	6.90
Sav Inv Pret Et Rev	6.78	7.45
Sav Inv am Pret	9.97	10.96
Scudder Na Fd	11.69	11.69
Taurus	3.48	3.82
Timed Investment	7.22	7.89
United Accumulative	5.47	6.01
United Horizon	3.65	4.01
United American	2.39	2.63
United Venture	4.47	4.91
Univ Sav Equity	8.05	8.84
Western Growth	6.66	7.32
Xanadu	3.86	4.23
York Fd of Cda	5.13	5.57

CONDOMINIUM BUYERS COME TO 660 BATTERY and

COMPARE

We have Beacon Hill park and the ocean at your feet also shopping and downtown. A limited number of 1 and 2 bedrooms left with mountain and ocean views or overlooking the city. Soundproofing and design with quality assures real appreciating solid value.

OPEN TO VIEW 1 TO 5 EVERY DAY INCL. SUNDAYS
OR PHONE 384-3021

CUSTODIAN REQUIRED

For new medium sized Secondary School in centre of Vancouver Island.

—Salary $725 per month.
—Group life.
—M.S.A.
—Housing assistance.
—Moving assistance.

Applicants must have experience in this type of work. Applicants should state: Age, Marital Status and Children, Date Available, Previous Experience, 2 References.

Closing date July 11, 1972

Replies to: VICTORIA PRESS BOX 126

Join the Block Bros. Profession!

The only company in Victoria to pay 3.7% listing commission instead of 3%. More $$ dollars $$ are earned by Block Bros. salesmen because:

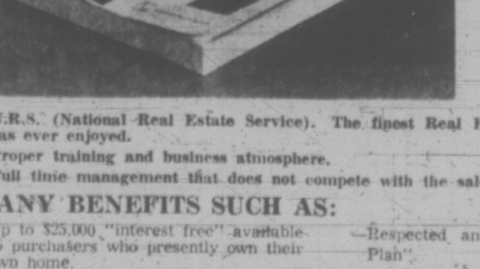

No. 1 BESTSELLER

—N.R.S. (National Real Estate Service). The finest Real Estate Service the public has ever enjoyed.
—Proper training and business atmosphere.
—Full time management that does not compete with the salesmen.

MANY BENEFITS SUCH AS:

—Up to $25,000 "interest free" available to purchasers who presently own their own home.
—Group Life and Accident Plan (The finest available).
—Respected and valued "Home Trade Plan".
—8 offices on Vancouver Island and 20 in the Vancouver area. 2 in Alberta.
—Referrals and service to every BUYER and SELLER
—If you are not sponsored by a firm offering "FREE" tutoring throughout the course, you are paying MORE than you need to!

— "Be on a Winning Team" —
Be sure to attend one of the following:

CAREERS IN REAL ESTATE
FREE PUBLIC FORUMS

MONDAY, July 3rd at 8 p.m.
Blanshard Service Center, 386-3231
1800 Blanshard Street

TUESDAY, July 4th at 8 p.m.
Shelbourne Service Center, 477-1841
3636 Shelbourne Street

Sponsored by:
BLOCK BROS. REALTY LTD.
Deadline for Next Pre-licensing Course — July 7th

BCTF Vows to Continue Fight Despite Ruling by Top Court

VANCOUVER (CP) — British Columbia Teachers' Federation leaders vowed Sunday to continue the fight against the Social Credit government and its educational policies after a setback in B.C. Supreme court.

But Jim MacFarlan, first vice-president of the BCTF, said the fight would not break the law.

Mr. Justice W. R. McIntyre granted an interim injunction Friday pending a trial on the question of the "war chest" of the teachers to oppose legislation which puts a ceiling on the limit the government will contribute to teacher salary increases.

The injunction temporarily stops the federation from continuing to collect money from teachers and spending money already collected.

The federation earlier this year approved a levy of one day's salary on each of its 23,000 members for a political action fund.

Details of the injunction will not be made available until Tuesday. An all-day executive meeting has been scheduled by the federation for Thursday.

After the decision BCTF president Adam Robertson issued a statement of regret over the findings and said his organization was considering an appeal.

"We find the decision very unfortunate because two dissident members have thwarted the actions of 20,000 members who volunteered their wages," said MacFarlan.

He said by the end of the school term last week between 92 and 94 per cent of the membership had paid a day's wages into the fund.

"The decision prevents the overwhelming majority of teachers from exercising their democratic right, to become involved in the political life of the province," MacFarlan said.

"We are convinced the majority of teachers, as individual citizens, are going to exercise their rights in one form or another. If the organization is prohibited from acting, then 20,000 teachers will act on their own consciences."

The injunction does not rule on the legality of the BCTF fund or its method of collection, but merely halts the fund until a court can decide on the question.

Chichester Puts Ashore Goes Into Hospital

PLYMOUTH, England (UPI) — British yachtsman Sir Francis Chichester, forced to withdraw from a solo trans-Atlantic race because of bad luck and ill health, entered a Royal Navy hospital today for a physical checkup.

The 70-year-old sailor arrived during the night, but no one sighted his Gipsy Moth V bobbing in Plymouth harbor until dawn dissipated the heavy fog which shrouded his return to England.

Chichester pulled out of the race a week ago and headed back to England.

His son Giles, 25, and three Royal Navy yachtsmen helped him on the final leg of the return.

"My father took a battering in rough weather in the first two or three days of the race," young Chichester said. "Then he took a pain-killing injection which had some interesting side effects."

SIR FRANCIS

Sir Francis said that the injection gave him hallucinations and left him weak and exhausted.

"It put me out altogether," he said. This, combined with a bad radio, proved too much for the mariner, who had been warned against making the trip because of poor health. When spotted by a search plane, he signalled he was sick and cold."

A French weather ship, France II, first offered him assistance but knocked off the top of his yacht's mizzenmast in the process. Later a British frigate, the HMS Salisbury, hove into view with an emergency yacht team and Chichester's son was flown aboard by helicopter.

Chichester, suffering for months from a blood ailment, entered the trans-Atlantic race — "not to win," according to his son, "but just to finish — to sail the Atlantic just one more time."

Vancouver Shootings Claim 2

VANCOUVER (CP) — Police are searching for gunmen who shot and killed two men in separate incidents early Saturday morning.

Brian Martin, 24, of Vancouver, died in hospital Sunday after being shot in the side while trying to settle a dispute over a cover charge at a Vancouver night club.

Within half an hour, Donato Ruscitto, 25, was shot through the heart as he left a beer parlor with his girlfriend.

Police were told Martin was shot in the side with a high-power rifle when he tried to talk the gunman into giving up his weapon.

Instead, the man shot Martin, then ran out into the street and fired at least six shots at neighboring buildings and parked cars before fleeing on foot.

Witnesses said Martin was not involved in the dispute and was just trying to calm the gunman down.

In the second incident, police said the small-calibre bullet that killed Ruscitto was fired from a small, black truck parked nearby with its motor running.

ACME SUPPLIES

Save time and money — buy under one roof at Acme Supplies — One invoice — One cheque.

- Johnson Floor Finishes
- Cleaning Compounds
- "Advance" Carpet Machines
- Janitorial Equipment
- Nylo-Kleen Mats

ACME SUPPLIES

The Janitor's Downtown Stockroom

1917 QUADRA ST.

(Opposite the Curling Rink)

Closed Saturdays — 383-3322

Court Hearing Begins Over Calif. Delegates

WASHINGTON (UPI) — Attorneys for Sen. George S. McGovern's California delegates charged in federal court today that the Democratic convention credentials committee illegally changed the rules in stripping 151 McGovern supporters of their seats.

At a hearing before U.S. District Judge George Hart, attorney Joseph Rauh said that before the California primary all candidates were willing to abide by the state's winner-take-all provision.

"Now suddenly what was clear is to be changed," Rauh argued. "All of a sudden, after it was over, a challenge was filed."

The committee created an explosive controversy last week by voting to apportion the 271-member California delegation on the number of votes the Candidates received and on that basis ruled in favor of 151 non-McGovern challengers.

Rauh, on behalf of McGovern's California supporters, filed suit asking that the action be reversed.

However, Hart commented during the court hearing: "It may not be cricket to change the rules, it may even be dirty pool, but is it unconstitutional?"

He also asked: "How far are the courts going to get into violations of party rules?"

ITT Plan Reported To Crush Allende

NEW YORK (Reuter) — The International Telephone and Telegraph Co. urged the Nixon administration to follow an 18-point plan the vast conglomerate suggested to force the collapse of Chilean President Salvador Allende's leftist government, the New York Times says.

The ITT plan included economic warfare and Chilean military sabotage, assisted by a special White House division, the Central Intelligence Agency and various foreign governments, The Times says.

The outline was contained in a letter and memorandum dated Oct. 1, 1971 obtained by The Times. The letter was written by William R. Merriam, vice-president in charge of ITT's Washington relations, and addressed to Peter G. Peterson, then international economic affairs assistant to President Nixon.

The ITT plan suggested an "economic squeeze" on Chile through denial of international loans, ban on imports of Chilean products such as copper and prohibition of exports to the country, to force "economic chaos," The Times quotes the letter as saying.

The suggestions were sent two days after Chile had expropriated the Chilean Telephone Co. (Chiltelco), in which ITT had owned a 70-per-cent interest.

Peterson said in an interview with The Times that he did not remember having read the memorandum.

Documents published earlier this year by columnist Jack Anderson revealed contact between ITT and the CIA on how to prevent Allende from being inaugurated.

The White House did not act on the measures, although months later it did invoke its own sanctions against the country, the paper says.

Report Denied

TORONTO — News reports that a Northwest Territories councillor was removed from an aircraft en route to Resolution Island by order of International Telephone and Telegraph Corporation have been labelled by the company as "erroneous."

Councillor Bryan Pearson, in a Canadian Press story charged that he was ordered from a "civilian aircraft" by ITT and that a Distant Early Warning site is located on Resolution Island.

In a statement issued from Toronto, ITT said the company was not involved in activities of any kind on Resolution Island and had no knowledge of Pearson's movements. The company also said there is no Dewline site on Resolution.

The Dewline is operated by ITT under contract to the United States Air Force which functions in conjunction with the department of national defence for the Canadian sectors of the line. The Dewline comprises 31 stations along the Arctic Circle, running from Alaska in the west to Greenland.

DOUG TURNHAM SAYS

Support Canada

Buy Canadian

383-6083

TELEVISION SERVICE CENTRE

LEASE

1972 2-DOOR MAVERICK

Includes:
- 200 C.I.D. 8 Cylinder
- Automatic
- White Walls
- Accent Group
- Radio
- Licence

$79 MONTH

CASH FOR YOUR PRESENT CAR

Rates are 36 months net lease

Executive Car Lease Ltd.

A Division of Peter Pollen Ford Sales Ltd. 384-1144

Ford Leasing System

IF YOU'RE GOING TO LEASE LEASE THE CORNELL WAY FROM CHEVY VEGA TO CADILLAC AND CHEVY TRUCKS See TONY McMANUS

CORNELL

3050 DOUGLAS 385-5777

The "MAN and RESOURCES" Conference

HOW DOES IT AFFECT YOU?

Well, come and see, and participate.

WHO? You, the public of Victoria to Mill Bay and Jordan River to the Gulf Islands.

WHAT? Man and Resources Public Meetings.

WHERE? Camosun College, Conference Room, Ewing Building, Lansdowne and Richmond Road.

WHEN? Wednesday evenings, July 5, 12 and 19, at 7:30 p.m. Everyone welcome to one or to all the meetings!

AN EXPLANATION

The Canadian Council of Resource and Environment Ministers wants to learn the public's wishes about our natural resources and our environment.

This is a grass-roots invitation to all of us to express our desires and wishes about caring for, developing and maintaining the quality and quantity of the Canadian heritage, for our use and for the generations to follow. Your chairmen for the meetings are: Ray Ferris, July 5; John Hicks, July 12; and Hal Knight, July 19.

For your interest, here is a sample list of the many organizations responsible for the Southern Vancouver Island meetings:

B.C. Bar Association, Canadian Petroleum Association, Project Recycle, Salvation Army, SPEC, Council of Churches, Canadian Institute of Forestry, Victoria Medical Society, Voice of Women, Sierra Club, SPHERE, Greater Victoria School Board, Real Estate Board, P.C.B.

So come along. Think over, say, five environmental or natural resource issues which affect your desired way of life. Present these issues and problems at the meetings. In this way, you will participate and contribute and find out the answers to WHY the "MAN and RESOURCES" Conference AFFECTS YOU.

For further information Phone Nancy Ratcliffe — 382-6111, Local 2410 or 3775

Woodward's brings you •Choice •Quality •Value

SUN RAY PURE
Strawberry Jam 24 fl. oz. tin 49¢

CARNATION FROZEN SHOESTRING
French Fries 4-lb. bag 79¢

SUN RAY
Apple Juice From Concentrate, 48 fl. oz. tins 2 for 69¢

SUN RYPE
Apple Pie Filler 19 fl. oz. tin 27¢

ROY-ALL
Luncheon Meat 12-oz. tins 2 for 69¢

BETTY CROCKER
Muffin Mixes Pkt. 45¢

MCP
Jam, Jelly Pectin 2-oz. pkts. 2 for 39¢

SUNLAND ASSORTED
Cookies 6-lb. box 1.59

DEL MONTE PUDDING CUP
Puddings Five flavours. 4–5 oz. tins 59¢

PURINA CAT FOOD
Tender Vittles 4 varieties, 6-oz. pkts. 2 for 65¢

PANTRY SHELF
Grapefruit Sections 14 fl. oz. tins 2 for 65¢

WHITE OR COLOURED
Scottowels 2-roll pack 55¢

Baked Just Right

WOODWARD'S OWN
Cinnamon Buns 6 for 39¢

WOODWARD'S SOUR
Muffins 6 for 43¢

Dairy Specials

SAFFSWEET SAFFLOWER OIL
Soft Margarine 1-lb. tub 41¢

WOODWARD'S SUPREME
Margarine Handy ¼ lb. pack 3 lbs. 79¢

KRAFT CANADIAN PROCESS
Cheese Slices 16-oz. pkt. 95¢

Grocery, Bakery, Dairy Prices Effective July 4 to 8.
Personal Shopping Only.
We Reserve the Right to Limit Quantities.

Tuesday Only Specials

GOLDEN YELLOW RIPE
Bananas 8 lbs. 1.00

B.C. GROWN
Strawberries (weather permitting) 4-lb. basket 1.60

B.C. GROWN
Lettuce 2 for 29¢

Choice Meat Buys

FRESHLY MINCED
Hamburger Lb. 75¢

MINCED BEEF
Shoulder Lb. 85¢

DEVON SLICED
Side Bacon Lb. 89¢

HOURS:
Mon., Tues., Wed. and Sat., 9:30 a.m. to 6:00 p.m.
Thurs. and Fri., 9:30 a.m. to 9:00 p.m.

Chris Wins as Evonne Waits

sports

DOUG PEDEN - EDITOR

WIMBLEDON, England (AP) — Teen-ager Chris Evert of Fort Lauderdale, Fla., defeated Patti Hogan of La Jolla, Calif. 6-2, 4-6, 6-1 today and moved into a women's singles semi-final match with defending champion Evonne Goolagong of Australia.

The top-seeded 20-year-old Australian girl qualified for the semi-finals Wednesday with an 8-6, 7-5 victory over Francoise Durr of France and set up what is expected to be a classic match against Miss Evert, the 17-year-old sensation of the tournament.

Little Rosemary Casals of San Francisco also advanced to the semi-finals Wednesday, upsetting Nancy Gunter of San Angelo, Tex., 3-6, 6-4, 6-4.

She will play the winner of the match between second-seeded Billie Jean King, a three-time Wimbledon winner from Long Beach, Calif., and Virginia Wade of Britain.

For a time it looked as if the first match ever between Miss Evert, making her Wimbledon debut, and Miss Goolagong would not come about.

Miss Evert had no trouble in winning the first set, but then Miss Hogan, the only unseeded player to reach the quarter-finals, came back to take the second. Miss Evert was shaky at the start of the third set but got her game together to win.

Miss Goolagong has let it be known that she is eager to meet Miss Evert in the semi-finals.

They never have met. Each is dedicated to winning. Neither gives an inch.

"I am really looking forward to playing Chris," Miss Goolagong said. "It will be important for both of us to find out who's the best.

"She'll be tough, all right. But she's someone new to me, and that means I'll be able to try out my experiment. No, I won't say what it is."

Miss Goolagong's game has been erratic in her progress to today's quarter-finals. She dropped the first set and was in danger of losing to Russia's Olga Morozova in the fourth round.

Miss Evert, the 17-year-old bombshell from Fort Lauderdale, Fla., stuck to her practice of declining to speculate on what might happen when she plays Miss Goolagong.

To every such query she replies: "I'm playing just one match at a time."

Two American men are in the quarter-finals — top-seeded Stan Smith and Jim Connors.

Tuesday's men's quarter-final lineup matches Smith against Russia's Alexander Metreveli, Connors against second-seeded Ilie Nastase of Romania, Onny Parun of New Zealand against Jan Kodes of Czechoslovakia, and Spain's Manuel Orantes against Jolin Dibley of Australia.

JUBILATION IS EVIDENT as Bob Seagren leaps from landing pit after setting new world pole vault record of 18 feet 5¾ inches Sunday during U.S. Olympic track and field trails at Eugene, Ore. Two other vaulters also topped 18 feet. (AP Wirephoto)

PURSUING BALL at Royal Athletic Park is Trini Douglas, former Trinidad international who fired three goals Saturday night to lead Victoria Regals to 3-2 Premier Soccer League triumph over Vancouver Columbus. (John McKay photo)

Stars' Coach Impressed, Hurt by Trini's Efforts

Trini Douglas just may have scored his way on to the same field as Pele, the incomparable king of soccer.

Alan O'Neil, coach of the Premier Soccer League all-stars, is to decide on the players who will bolster the lineup for Friday night's encounter with Santos of Brazil, featuring the legendary Pele, in Vancouver.

O'Neil, player-coach of Vancouver Columbus, may have a hard time ignoring Douglas after his display Saturday night against the Italians.

The 20-year-old Trinidad native rammed in three goals to power Victoria Regals to a 3-2 upset over O'Neil's impressive league-leading club in PSL action before 716 happy fans at Royal Athletic Park.

"He (O'Neil) may add Trini to his lineup," speculated Regals' coach Brian Hughes. "He was quite impressed by him Saturday night."

Two of Douglas' goals came in the second half as the Regals overcame a 2-1 deficit at half time. The speedy winger popped in the winner with about two minutes left in the game.

Regals now occupy sole possession of second place just two points back of Columbus.

In another game Sunday in Burnaby, Bruce Twamley's second half goal earned Vancouver Spartans a 1-1 tie with Croatia. Zvonko Posinvak scored for Croatia.

"It was his (Douglas) best game since coming here," commented Hughes on his flashy youngster, who prior to Saturday's game had failed to cash in on frequent scoring chances. Hughes talked Douglas into joining the Regals after coaching him last year in Jamaica, where Douglas was a scoring sensation.

"He's been threatening in every game but has just been hitting the goalies, the posts and everything except the net."

Otherwise, Hughes lashed out at what he termed "disgusting refereeing" which he said led to a chippy game. Several players had their names taken for rough play.

Goals by Sergio Zanatta, on a free kick, and Vic Kodjela gave Columbus a halftime lead that may have been larger if Graham Lee hadn't been alert in the Victoria goal.

Douglas sidefooted a penalty shot into the net 10 minutes into the second half then completed a neat passing play from Ike MacKay and Ash Valdal on the winner.

"We got good individual performances," said Hughes. "As a team it wasn't one of our better efforts. But we got the points, and that's what is important."

	P	W	L	T	F	A	Pts.
Columbus	8	5	2	1	22	9	11
REGALS	8	4	3	1	12	10	9
Eintracht	7	3	3	1	13	14	7
Croatia	8	3	4	1	11	13	7
Richmond	7	3	4	0	10	18	6
Spartans	8	2	4	2	11	15	6

NEXT GAME: Today — Eintracht vs. Richmond, Swangard Stadium.

Eric Andrews Leading Top Rifle-Meet Event

Eric Andrews of Victoria led the qualifying round of the Lieutenant-Governor's match at the weekend during the 88th annual B.C. Association rifle prize meeting at Heal's Range.

Andrews, who fired 104 out of a possible 105 with 15-V's in 21 shots, won the Douglas Trophy for leading the first stage of competiton.

He edged former Victorian Sandy Peden of Coquitlam, who shot 104 with 14-V's.

The four-day event, in its third day today, has attracted 113 shooters from B.C., the United States and Alberta.

Steve Johnson of Calgary was a double winner taking the Vancouver and Norman Beaton matches. Both times he had possible 50 scores.

Bob Walker of Victoria, Peter Papasideris of Calgary and Bert Edwards of West Vancouver all had possible 50s to share the Victoria match lead. A shootoff was needed today to decide the winner of the city medallion.

Papasideris captured the Barclay match with a possible 50 score and Lowell Delp of the U.S. Marine Corps led the Westminster match with another possible 50 result.

Fritz Salevsky of Nanaimo scored 99 out of 100 to place first in the McDonalds tobacco match.

Victoria's field battery entry took two team events. They won the Lt. Governor match and the St. Charles Shield competition.

Arrowsmith Fusiliers representing Central Vancouver Island, won the Tyro team set and Seaforth Highlanders captured the B.C. Electric match.

Final day shooting begins at 8 a.m. Tuesday.

DEAD AT 32 is Billy Joe Booth, rugged lineman who played nine Canadian Football League seasons with Ottawa Rough Riders. Booth and companion died Friday in crash of light plane near Dorchester, Ont.

Nineteen-Foot Vault Is Near Says New Holder of Record

EUGENE, Ore. (AP) — Bob Seagren, the 1968 Olympic gold medalist, cracked the world pole vault record Sunday, but he doesn't think the new mark of 18 feet 5¾ inches will last long.

"Nineteen feet is near," the 25-year-old Seagren said Sunday after the vault that gave him the No. 1 spot on the United States track and field team for the Olympic Games in Munich.

Seagren turned on a crowd of 14,000 at Hayward Field as he conquered both 95-degree heat and nervousness to snap the world mark of 18-4 he shared with Sweden's Kjell Isaksson.

Seagren, representing the Southern California Striders, might have taken a crack at the 19-foot mark except there were 21 vaulters in contention at the start of the fourth day of the U.S. Olympic Trials.

"I think I could have had a good chance at it today if the competition hadn't lasted so long and it had been earlier in the day," he said.

He said the record vault, which came on his third attempt, wasn't one of his best, but it was good enough for him to finish ahead of Steve Smith and Jan Johnson.

For the first time in history three men cleared 18 feet in the same meet. Smith, from Cal State-Long Beach, and Johnson, from Alabama, finished second and third with vaults of 18-0½.

Dave Roberts, the two-time NCAA winner from Rice, finished fourth at 17-8½. The AAU champion cleared 18 feet earlier this year.

An American record fell in the 400-yard intermediate hurdles as Ralph Mann, former Brigham Young star, clipped the tape in 48.4 seconds, four-tenths of a second under the previous mark he shared.

Frank Shorter, born in Munich, earned a trip there as America's No. 1 runner in the 10,000 metres. He finished first in 28 minutes 35.6 seconds.

World records in the 100 metres and 800 metres were equalled during the trials Saturday.

Eddie Hart of San Francisco won the 100 metres in 9.9 seconds, a mark shared by three other U.S. runners, Jim Hines, Ronnie Ray Smith and Charles Green.

In the final of the 800, Dave Wottle of Bowling Green State University in Ohio equalled the world mark of 1:44.3, set by Peter Snell of New Zealand in 1962, and Australia's Ralph Doubell in 1968.

* * *

In Montreal, Lucette Moreau of Vaudreuil set a Canadian record in the women's shot put with a toss of 41 feet 10½ inches, breaking the mark held by Joan Pavelich of 40 feet 9½ inches.

Paul Laperrier of Montreal set a midget boys javelin record of 193 feet 10 inches. Claude Montmany of Trois Rivieres tied a Canadian mark for the junior men's 100-metres with a time of 10.6.

* * *

In Budapest, Eva Gleskova of Czechoslovakia equalled the world record of 11 seconds in the women's 11-metre dash Saturday. Her time equalled the mark shared by Wyomia Tyus of the United States and Chi Cheng of Taiwan.

Macs on Shooting Spree; Lace Salmonbellies 25-6

After Saturday night's performance, Victoria McDonalds deserved a little help from Richmond Roadrunners Sunday evening.

McDonalds pounded two Surrey goaltenders with 64 shots Saturday and scored 25 times — a season high — as Victoria ravaged the Salmonbellies 25-6 in a Pacific Junior A Lacrosse League game before 832 fans at Memorial Arena.

Victory kept McDonalds in first place, one point ahead of Burnaby Cablevision. The Roadrunners helped McDonald hold the lead Sunday, dropping the Cablemen 14-11, in Burnaby. Burnaby trimmed the Runners by an identical 14-11 score Saturday night in Richmond.

Jim Lynch, the league's individual scoring leader, and Kevin Alexander, brought up from the Saanich junior B's, rammed in six goals apiece to lead the Victoria rout. Lynch drew four assists.

Victoria jumped into a 9-1 lead after the first period and increased the margin to 12 goals, 17-5, after two periods.

After only two minor penalties in the first 40 minutes, tempers flared in the third period and the referees issued a rash of penalties including five majors for fighting, two game misconducts and a match misconduct.

Norm Baker of Victoria and Surrey's Walt Weaver were both thrown out of the game for continuing their fight and Pete Gibson of McDonalds was assessed a match penalty during fisticuffs with John Hanna.

Andy Reid fired three goals and Baker collected a pair for Victoria, who visit the Salmonbellies tonight in Surrey.

Bob Turkington, Glen Neuman, Rick Baker, Jeevan Dillon, Mike Walsh, Bob Crook, Danny Green and Mike Yager had Victoria's other goals.

Sunday at Burnaby, a three-goal effort by rookie Rico Vellusci, called up from the Vancouver junior B's, paced Richmond by Burnaby.

Jerry Pinder, with his second straight three-goal game, and Harvey Olsen scored three times each for the Roadrunners, who led 9-7 after the second period.

At Richmond Mike Holden pumped in four goals to pace the Burnaby victory.

	P	W	L	T	F	A	Pts.
VICTORIA	15	9	15	1	178	129	19
Burnaby	14	9	15	0	171	159	18
Richmond	12	7	5	0	146	138	14
Coquitlam	13	4	8	1	150	156	9
Surrey	14	4	10	0	149	202	8

MORE SPORT ON PAGES 9, 10, 11, 18

Pay-Pak on Top; Bates Out Quick

SEATTLE — Seattle Pay 'N Pak spread the word Sunday that the Pacific Northwest International Fastball League can play ball with the best in the Western United States.

The Northwest leaders won the 13-team Seattle Heidelberg Invitational softball tournament edging Sunnyvale, Calif. 2-1 in 10 innings.

Victoria Bate Construction was knocked out of the three-day tourney Saturday dropping two games after edging Yakima, Wash. 1-0 in nine innings behind Dave Ruthowski's brilliant pitching performance.

However, Ruthowski got tagged with both losses, a 3-0 decision to Sunnyvale and a hard-luck 4-3 defeat to Seattle Petchels.

Keys Names Offence; CFL Gets Good Marks

Times News Services

Head coach Eagle Keys of the British Columbia Lions announced in Penticton Sunday the Canadian Football League team's offensive lineup for Wednesday's preseason game against the Saskatchewan Roughriders in Regina.

The 12-man starting offence includes quarterback Don Moorhead, fullback Jim Evenson, leading rusher in the CFL last year, and two rookies — left halfback John Musso, an All-American running back from Alabama and right halfback Monroe Eley from Arizona State.

Jim Young, who has played running back with the Lions for the past several years will play wide receiver.

Larry Highbaugh will be the other starting receiver.

Bob Howes will be at centre, Trevor Ekdahl and Ted Wheeler will be guards and Dave Golinsky and Ken Sugarman will be tackles. Dave Denny will be tight end.

In New York, generally good marks are given by a Times sports writer to Canadian football as sampled last Wednesday night when the Canadian Football League all-star game was seen on many United States television stations.

William N. Wallace, who attended a press kickoff party here at which the CFL game was presented in color on closed-circuit TV, writes:

"The significant part is that these players differ hardly at all from those in the National Football League. Several are NFL alumnis N r is this minor-league, bush football.

"Wednesday's game was a solid production, with none of the sloppy marks of our all-star games."

New York-area viewers, who won't see the all-star game until tonight when it is presented on delayed tape but in prime time on WOR-TV, are advised by Wallace to "tune in if you are a football fan starving for action."

In Montreal tonight the CFL exhibition season begins with the Alouettes playing Winnipeg Blue Bombers. Montreal coach Sam Etcheverry said his main concern will be to get a line on his four quarterbacks. Jim Chasey and Sonny Wade, the holdovers, are being pressed by Jim "King" Corcoran, a semi-pro from the Atlantic Coast League, and Steve Livas of Illinois University. Two will play tonight, with Chasey the starter. Don Jonas will start for Winnipeg.

In Green Bay, Bart Starr, who missed most of the 1971 season because of an arm ailment, said he will play again this fall. Starr is 38.

In Dorchester, Ontario, an investigation was begun into the air crash Friday that killed Billy Joe Booth, former Ottawa player, and his companion James Magee Jr.

Stewart Survives Tough Track

CLERMONT FERRAND, France (AP) — A dangerously unprepared race track here cost three top racing drivers the chance of victory in Sunday's French Grand Prix, and may have cost another the sight of an eye and ended his promising career.

Reigning world champion Jackie Stewart of Scotland, back in his Tyrrell Ford after a layoff to treat a stomach ulcer, took the flag and nine valuable points in the 1972 Formula I title race, to move into second place behind Brazil's Emerson Fittipaldi, second to Stewart, Sunday.

Stewart had vowed before the race to concentrate on keeping off the stone-littered edges of the winding mountain circuit where tires could puncture.

And puncture they did for his main rivals.

The first to go was New Zealand's Chris Amon, who led from pole position for the first half of the 38-lap race.

The eight-year jinx which has kept the highly-talented driver from ever winning a championship event struck on the 20th lap when a flat forced him into the pits.

He drove magnificently and set a new lap record to pull back from eighth to third place by the finish.

Stewart had a stone thrown up by a car ahead bullet through his windscreen without injuring him. But another stone hit Australian Dr. Helmuts Marko full in the left eye when Marko was sixth. Doctors operated immediately, but it will be at least three days before it is known if they saved the sight of the eye.

A threat from the Grand Prix Drivers Association to boycott the race led the organizers to install safety rails right around the five-mile public road track this year.

But when practice started Friday, the drivers found the stony edges dangerous in themselves and spreading skiddy dirt across the track.

It was probably on some dirt that Frenchman Francois Cevert skidded Friday, wrecking the front of his new Tyrrell, being raced for the first time, and injuring his wrist. He drove doggedly Sunday in bandages after pain killing injections and determinedly fought through to the fourth spot.

Fittipaldi, who had never seen the circuit before last Thursday, had problems learning the track and finding the right tires. He did not find them in practice and was only eighth on the grid but had them for the race and worked up to fifth place in the first five laps.

He moved to second as Amon, Hulme and Ickx punctured. He picked up six championship points to put him 13 points ahead of Stewart with six and perhaps seven more races to come.

Morris Third In Long Race

SEATTLE — Tom Morris of Victoria placed third Sunday out of approximately 100 riders in the Mercer Island massed-start bicycle road race.

Bill Holley of Seattle won the 54-mile contest in a time of two hours, 10 minutes.

Max Grace of Vancouver finished second and Gerry Baker of Seattle placed fourth.

World Mark Equalled

WARSAW (AP) — Pamela Kilborn of Australia has equalled the women's world record in the 100-metre hurdles, clocking 12.5 seconds at a track meet in Warsaw. East Germany's Annelie Erhardt had set the record June 15 in Potsdam.

BALLARD-ORR COMBINE ACQUIRES SERIES RIGHTS

Times News Services

Doug Fisher, chairman of the executive committee of Hockey Canada, said in Toronto that Canadian radio and television rights to all eight games of the Canada-Soviet hockey tournament this fall have been awarded to Ballard-Orr Sports Enterprises for $750,000.

"The $750,000 goes to Hockey Canada, to be split, ultimately between Hockey Canada and the National Hockey League Players' Association pension fund, along with whatever additional profit there will be from this program," Fisher said.

Harold Ballard is head of Maple Leaf Gardens; Bobby Orr is the all-star defenceman for Boston Bruins.

Ballard said earlier he and Orr are interested in bidding on United States rights, but Fisher said there would be no announcement on those rights before Wednesday.

"The games from Russia will be transmitted by satellite," Ballard said prior to the announcement. "But I hope to make good use of the game films, too."

Elsewhere in hockey, Chicago Cougars of the New World Hockey Association have announced the signing of veteran Reg Fleming. The rugged forward, a veteran of 13 seasons in the National League, played for Cincinnati of the American League last season.

At the same time, Quebec Nordiques, another WHA entry, have been foiled in their bid to lure centre Gil Perreault from Buffalo Sabres of the NHL. Sabres have signed Perreault to a "multi-year contract" but did not disclose exact terms.

Brentwood Crew Edged in Final

HENLEY, England — Brentwood College of Vancouver Island finished half a length behind Kent School of the United States in the final Saturday of the Princess Elizabeth Challenge Cup for schoolboy eights at the Henley Royal Regatta.

Brentwood gained the final Friday when awarded a victory over the Ridley College crew from St. Catharines, Ont., Ridley was disqualified through an ancient rule that may remain in force only at Henley.

A Ridley oarsman fell overboard within 200 yards of the finish after an oar-latch snapped and his mates were disqualified for lack of a full crew although they beat Brentwood to the finish by four lengths.

Brentwood coach Tony Carr, reluctant to accept the semi-final victory, requested a rerun of the race. His plea was turned down by Henley officials, who quoted a regulation of the 140-year-old regatta that any crew finishing without its full complement cannot be considered a winner of a race.

Kent's winning time against Brentwood over the one-mile, 500-yard course was seven minutes, two seconds.

UBC DISQUALIFIED

Brian Powell of Shawnigan Lake, who accompanied the crew to England, said Brentwood hoped to defeat Kent with a strong performance over the last 200 yards of the course.

"But Kent was ready for us," he added.

The only Canadian winner in Saturday's finals of this rowing classic was a coxed four from St. Catharines, which whipped an Oxford University crew by four lengths in 7:22 to capture the Prince Philip Challenge Cup.

But the University of British Columbia coxless four was not as fortunate.

The UBC crew collided with Spartak of Moscow moments after the start of their race for the Steward's Challenge Cup. UBC was disqualified and the title went to the Russian foursome.

Bob Cunliffe, a 21-year-old from Victoria on the UBC crew, said the Canadians had clearly been at fault. He blamed the accident on Strong winds blowing across the Thames during the final events.

Rich Crooker, a member of the St. Catharine's Rowing Club four, said the oarsmen had only three weeks of practice as a team.

Crooker, a graduate of the University of Pennsylvania, said the crew plans to take part in trials for the Olympic Games in Munich. Trials are scheduled for St. Catharines later this month.

Winner of the other Henley finals:

Ladies' Challenge Plate: Delftsche Laga, Holland.

Grande Challenge Cup: Soviet Union Olympic eight.

Double Sculls Challenge Cup: Pat Delafield and Tim Brooks, Britain.

Thames Challenge Cup: Harvard University.

Diamond Sculls: Alexander Timoshin, Soviet Union.

Britannia Challenge Cup: Wallingford Rowing Club Britain.

Silver Goblets and Nickalls' Challenge Cup: Jerzy Broniec and Alfôas Slusavski, Poland.

Wyford Challenge Cup, Leander Rowing Club, Britain.

Visitors' Challenge Cup: University of London.

NAMED to Canada's first Olympic achery team Sunday was Vi Muir (above) of Victoria. Wanda Allan of Victoria was named an alternate on women's team, which also includes Mary Grant of Toronto, and former world champion Dorothy Lidstone of Vancouver. Members of men's team are Don Jackson, Scarborough; Wayne Pullen, Wellesley; and Elmer Ewert of Lindsay. Men's alternate is Odd Yittri of Richmond. Team will train for two weeks at Edmonton.

Baseball's Turnstiles Are Spinning

VAUGHAN TRAPP

By The Associated Press

The reports of baseball's demise seem grossly exaggerated.

Berated by a series of polls and battered first by a pre-season player strike and then by a rain-soaked month of June, the national pastime has somehow survived.

Now it is July—baseball weather, at last—and Baltimore Orioles and Detroit Tigers are proving that if you give the fans something exciting to see, they'll come out to see it.

The Orioles and Tigers, battling for first place in the American League's East Division, climax a four-game showdown series in Detroit tonight. The first three meetings have attracted 119,500 fans to ancient Tiger Stadium, an average of a shade under 40,000 a game.

A crowd of 37,635 showed up Sunday and saw Baltimore trim the Tigers' lead down to one game with a 7-2 victory. If the Orioles can win tonight in the fourth game of the nose-to-nose confrontation, it will leave the two clubs in a flatfooted tie at the top of the division. A Detroit victory would restore the two-game Tiger lead.

Elsewhere in the American League Sunday, New York Yankees swept a doubleheader from Cleveland Indians 6-1 and 5-2, Boston Red Sox took a pair from Milwaukee Brewers 15-4 and 3-2 in 11 innings, Minnesota Twins split a twin bill with Chicago White Sox, winning 6-4 before losing 2-1, Texas Rangers and Kansas City Royals divided two games, the Rangers winning the first 7-5 before the Royals took the second 8-3, and Oakland Athletics trimmed California Angels 3-1.

There's a new line in the National League record book today and a new team in the East Division pennant race.

San Francisco Giants' Willie McCovery blasted a record-tying 14th career grand-slam home run Sunday in the Giants' 9-3 rout of Los Angeles Dodgers while the streaking St. Louis Cardinals, 15½ games out of first place exactly one month ago, made it six victories in a row and 21 of 26 with a 7-3 trouncing of Philadelphia Phillies. The Cards trail the leading Pittsburgh Pirates by a mere 6½ games.

Elsewhere, Pittsburgh downed Chicago Cubs 7-4, Montreal Expos edged New York Mets 4-3, Cincinnati Reds swamped San Diego Padres 12-2 and Houston Astros nipped Atlanta Braves 5-4.

ENDS WITH BIG CATCH

Sunday's version of the Oriole-Tiger showdown was somewhat less dramatic than Detroit's 2-0 victory Saturday, which ended with a leaping catch by Jim Northrup that turned what looked like a game-tying home run into a game-ending doubleplay instead.

That dramatic contest prompted Oriole manager Earl Weaver to say: "Anybody who saw that game on TV and doesn't go out and buy a ticket to a ball game is nuts."

Nobody in Detroit saw it—the televised game was blacked out locally—but plenty of people bought tickets for Sunday's game. This time, however, the Orioles eliminated the drama early.

Boog Powell crashed a three-run homer in the first inning and Don Buford added a two-run shot in the fifth to key the Baltimore victory.

Optimists Put Record on Line

Saanich Evening Optimists have never lost a District 13 Babe Ruth baseball tournament in eight years but they face elimination tonight at 6 at Reynolds Road Park.

Esquimalt-Victoria overcame a 4-1 deficit and went on to defeat the Optimists 8-6 in Sunday's district game at Reynolds.

Optimists, who trimmed Cosmopolitans 3-1 Saturday, will have to beat the Cosmos again tonight to advance to a third round game against Esquimalt-Victoria, who now must be beaten twice to be eliminated.

Winner of the tournament steps into the B.C. tourney beginning this Sunday in North Vancouver.

Esquimalt-Vic.	102	122	0—8	10	4
Evening Optimist	040	002	0—6	8	5

Brad Hansen, Ed Houlihan (6) and Doug Brand. Don Marshall, Reg King (6) and Doug Wellbourn.

SATURDAY

Cosmopolitans	010-000		0—1	5	2
Evening Optimist	010	002	x—3	2	1

Ricky Shenton, Chris Wrightman (6) and Gary White. Mark McNally-Dawes and Doug Wellbourn.

BASEBALL SCOREBOARD

NATIONAL LEAGUE

Eastern Division

	W	L	Pct.	GBL
Pittsburgh	43	25	.627	
New York	42	27	.609	1
Chicago	37	31	.544	5½
St. Louis	37	33	.529	6½
Montreal	30	39	.435	13
Philadelphia	24	45	.348	19

Western Division

Cincinnati	43	27	.614	
Houston	43	28	.606	½
Los Angeles	36	34	.514	7
Atlanta	31	38	.449	11½
San Fran.	30	46	.395	16
San Diego	24	46	.343	19

Cleveland	000	001	000— 1 9 0
New York	130	001	10x— 6 13 0

Lamb 7-3, Mingori (2), Colbert (5), Tidrow (7), Riddleberger (7) and Fosse; Peterson 7-9 and Munson.

Second Game:

Cleveland	000	101	000—	2	7 0
New York	010	002	11x—	5	12 0

Wilcox 6-9, Mingord (7), Farmer (8) and Moses; Gardner 1-0, Lyle (7) and Ellis. Home runs: Cleveland — Nettles (5th); New York — Blombera (5th).

Milwaukee	000	000	121—	4	11 1
Boston	400	140	30x—15	18	0

Lockwood 4-9, Parsons (5), Stephenson (7) and Ratliff; Culp (3-7) and Fisk. Home runs: Milwaukee — Briggs (9th), Clark (1st); Boston — Petrocelli (7th), Fisk (8th), Smith (9th and 10th).

Second Game:

Milwaukee

	000	000	000	00—	2 8 4
Boston	001	001	000	01—	3 12 1

Ryerson, Linzy 0-1 (9) and Rodriguez; Curtis 5-3 and Josephson. Home run: Boston — Cater (5th).

Minnesota	001	310	100—	6	12 1
Chicago	200	000	020—	4	7 3

Katt 1-2, Granger (8), La Roche (9) and Roof, Mitterwald (7); Wood 12-8, Gossage (4), Regan (7), Kealy (9) and Herrmann, Egan (3).

Second Game:

Minnesota	000	000	100—	1	3 1
Chicago	002	000	00x—	2	6 1

Woodson 5-4, Strickland (6), LaRoche (8) and Borgmann; Bradley 10-4, Foster (8) and Herrmann. Home Run: Minnesota — Reese (2nd).

Baltimore	301	020	001—	7	10 0
Detroit	000	000	302—	2	5 0

Cuellar 6-6 and Hendricks; Coleman 9-7, Schecman (5) Zachary (6), Perranoski (9) and Freehan. Home runs: Baltimore—Powell (3th) Buford (2nd); Detroit—Freehan (3th).

Texas	201	000	100	2—	7 15 0
Kansas City	000	023	000	0—	5 13 0

Boeman, Shellenback (8), Pina 1-3 (8), Lindblad (10), Cox (10) and Billings, King (3); Dal Canton, Murphy (1), Fitzmorris (6), Burgmeier 4-7 (10), Abernathy (10) and Kirkpatrick, May (9). Home Run: Texas — King (3rd).

Second Game:

Texas	000	000	030—	3	10 1
Kansas City	030	330	00x—	8	10 0

Broberg 5-7, Cox (3), Shellenback (7) and Suarez; Rooker 4-5 and Kirkpatrick. Home Run: Kansas City — Sheinblum (6th).

Oakland	201	000	000—	3	9 0
California	001	000	000—	1	7 1

Blue 3-4 and Duncan; Wright 0-4 and Kusnyer.

Saturday

New York 5, Cleveland 1.
Detroit 2, Baltimore 0.
Chicago 5, Minnesota 1.
Boston 5, Milwaukee 4.
Kansas City 3, Texas 2.
California 5, Oakland 3.

Friday

Kansas City 0, Minnesota 2
Cleveland 0, New York 1.
California 3, Texas 7.
Baltimore 3, Detroit 2.
Oakland 5, Chicago 6.

PACIFIC COAST LEAGUE

Tacoma 5, Portland 4.
Salt Lake 6, Tucson 0.
Albuquerque 5, Phoenix 4.
Eugene 3, Hawaii 2.

Saturday

Eugene 5, Hawaii 4.
Salt Lake 11, Tucson 8.
Phoenix 4, Albuquerque 0.
Portland 3, Tacoma 0.

AMERICAN LEAGUE

Eastern Division

	W	L	Pct.	GBL
Detroit	37	29	.561	
Baltimore	36	30	.545	1
New York	31	34	.477	5½
Boston	30	34	.469	6
Cleveland	27	39	.409	10
Milwaukee	26	40	.394	11

Western Division

Oakland	44	24	.647	
Chicago	41	28	.594	3½
Minnesota	36	31	.537	7½
Kansas City	33	34	.493	10½
California	32	38	.457	13
Texas	28	40	.412	16

St. Louis	023	000	020—	7 7 1
Philadelphia	000	000	021—	3 8 0

Cleveland 9-4, Drabowsky (9) Segui (9) and Simmons; Nelbauer 0-2, Fryman (3), Brandon (6), Twitchell (9) and Bateman. Home run: Philadelphia — Money (6th).

New York	000	000	003—	3 7 1
Montreal	000	100	111—	4 8 2

McAndrew, McGraw (7), Rauch 1-1 (9) and Grote; Stoneman, Marshall 2-2 (9) and Humphrey.

Atlanta	000	000	110—	4 8 5
Houston	120	000	11x—	5 6 2

Schueler, Jarvis 6-4 (7), Hoerner (8) and Casanova; Roberts, Griffin 3-2 (8) and Edwards. Howard (9). Home runs: Atlanta — Aaron (16th); Houston — Roberts (2nd).

Los Angeles	001	010	010—	3 9 2
San Francisco	020	020	30x—	9 11 0

Sutton 9-4, Richert (7) and Sims; Marichal, McMahon 3-2 (5), Johnson (8) and Rader. Home runs: San Francisco — Kingman (18th), McCovey (4th).

Cincinnati	100	010	280—	12 13 0
San Diego	000	010	010—	2 9 2

Nolan 11-2, Carroll (7) and Bench; Corkins 0-4, Norman (8), Greif (8), Acosta (8) and Corrales. Home runs: Cincinnati — Geronimo (2nd), Bench (21st), Perez (13th); San Diego — Colbert (15th).

Chicago	000	101	020—	4 11 2
Pittsburgh	021	101	20x—	7 12 0

Hands 4-5, Phoebus (5), Pappas (6), Hamilton (7), Aker (7), McGinn (8) and Hundley; Kison 3-1, Johnson (5), Hernandez (7) and Sanguillen. Home runs: Pittsburgh — Sanguillen (4th), Robertson (4th).

SATURDAY

San Francisco 8, Los Angeles 5.
Pittsburgh 4, Chicago 3.
Philadelphia 4-0, St. Louis 6-1.
Houston 4, Atlanta 1.
New York 3, Montreal 0.
Cincinnati 3, San Diego 4.

FRIDAY

Chicago 4, Pittsburgh 3.
Atlanta 5, Houston 2.
New York 7, Montreal 3.
Los Angeles 4, San Francisco 8.
Cincinnati 3, San Diego 4.

INTERNATIONAL LEAGUE

Louisville 6, Rochester 2.
Toledo 6, Syracuse 3.
Richmond 5, Charleston 1.
Tidewater 7, Peninsula 2.

Saturday

Tidewater 5, Peninsula 7.
Richmond 7, Charleston 3.
Syracuse 4, Toledo 3.
Rochester 8, Louisville 5.

Teams Complete Game Thursday

Kubicek's Home Service and Gorge Hotel squads will have to wait until Thursday to decide the Victoria Senior Amateur Baseball League game they started last Friday.

Called after nine inning because of darkness with the teams deadlocked at 5-5, the game will be completed before the clubs clash Thursday at Lambrick Park in another league contest.

MULLINS MARINE
10-SPEEDS
LOW MONTHLY TERMS
925 YATES STREET

Spin Ends O'Dell Bid

A spectacular tangle on the 25th lap of the 35-lap super-stock main event Saturday night cost Rick O'Dell his chance at a fourth consecutive victory at Western Speedway.

Bill Price took the lead on the fourth lap of the feature race with O'Dell running a close second. Larry Walker moved up quickly and took over third spot, turning it into a three-way battle for the lead before a crowd of 1,952 fans.

On the 25th trip around the oval, Walker slipped underneath on the number two turn and came down the home stretch abreast of O'Dell and Price. Ron Hancock, about to be lapped, spun out in front of the grandstand, causing O'Dell and Price to lock up.

Walker avoided the mess and led the remainder of the distance.

O'Dell managed to salvage fourth place behind runner-up John Currier and Ted Mortel.

The keynote to what turned out to be a rough race was sounded during the third lap when Larry Christie of Courtenay was involved in a crash with Jim Caudwell and Doug McKenzie.

Hancock, who seemed to have trouble getting going in the main, wasn't so sluggish in the time trails. He lowered the track record of 18:40 seconds, set two weeks ago by O'Dell, to a swift 18:129.

In the 20-lap claimer main, Tony Johnson beat Al Miller across the line by a car length after a wheel-to-wheel battle from the ninth lap.

SUPER STOCKS

Trophy Dash: 1, Rick O'Dell; 2, Ron Hancock; 3, Bill Price; 4, Larry Walker.

First Heat: 1, Ted Mortel; 2, Larry Christie (Courtenay); 3, Russ LeJeune; 4, Bob Collins.

Fast Heat: 1, Chris Van de Water; 2, Rick O'Dell; 3, Larry Pollard; 4, John Currier.

Main Event (35 laps): 1, Larry Walker; 2, John Currier; 3, Ted Mortel; 4, Rick O'Dell.

CLAIMERS

Trophy Dash: 1, Al Miller; 2, Bill Bartley; 3, Tim Singer; 4, Gary Rowe.

First Heat: 1, Dave Stone; 2, Dale Thompson; 3, Ted Mortel; 4, Robin Goddard.

Fast Heat: 1, Tony Johnson; 2, Al Miller; 3, Mike Bartow; 4, Joe Musfelt.

Main Event (20 laps): 1, Tony Johnson; 2, Al Miller; 3, Bill Bartley; 4, Al Smith.

Hot Putter Helps Trapp to Another

COWICHAN — A hot putter enabled professional Vaughan Trapp to continue his hot assault on West Coast golf tournaments.

Trapp fired a pair of two-under-par 70s at the weekend to capture top honors in the annual Carling Cowichan Open for the second straight year.

The 28-year-old defending champ took only 26 putts in Sunday's deciding round to finish five shots ahead of host pro Bill Wakeham and Vancouver pro Joe Jeroski.

Trapp's 36-home total of 140, four under par, earned him $400 and boosted his earnings to $3,600 since May 14. Since winning the Times Island Open championship in May, the former Oak Bay assistant has won five tournaments and has been "in the money" in seven straight events.

Trapp pulled ahead of the field Sunday with a brilliant, six-hole sprint starting at the eighth hole. He one-putted the six holes, including an 83-footer on the ninth and a 55-footer on the 10th for birdies.

Top amateur was B.C. champion Doug Roxburgh of Vancouver Marine Drive. He finished in a fourth-place tie with Gordie Rands of Cedar Hill, at 148, but won a playoff with a sensational birdie three on the second extra hole.

Trapp, Vancouver ($400)	70-70—140
Wakeham, Cowich. ($250)	68-77—145
Jeroski, Vancouver ($250)	69-76—145
e-Roxburgh, Vancouver	74-74—148
a-G. Rands CH	75-73—148
Zimmerman, GM ($150)	76-73—149
a-Milliken, GV	73-76—149
a-Bert Wright, Cowichan	74-75—149
Crawford, Van. ($100)	76-75—151
a-A. MacLeod, Cowichan	75-77—152
Parker, Victoria ($25)	79-73—152
Lyons, Vancouver ($25)	77-75—152

SAVE MAKING DESSERT
Try Our Donuts
Open 'til 9 p.m.
DONUT HOUSE
726 Johnson

Elcock Sparkles Both Ways

Mike Elcock's magnificent two-way performance Sunday helped Incogs trounce Alcos by 61 runs in a Victoria and district Cricket Association match at St. Michael's University School.

Elcock contributed 20 runs, six less than the total chalked up to clubmate John Wenman, as Incogs declared at 142 for eight wickets. Joe Armstrong took five Incog wickets for the loss of only 18 runs.

Alcos then failed the test against Elcock's bowling as he toppled nine for 19 — with every wicket taken by hitting the stumps. Only Michael Nation (36) and Mike Dodd (11) offered any resistance as Alcos collected 81.

In Saturday's matches, Albion and Cowichan remained in a deadlock for first place by playing to a draw at Beacon Hill Park while last-place Oak Bay was winning its first match of the season by upsetting third-place Castaways by 18 runs at Windsor Park.

Albion batted first and scored 167, all out. Keith Dixon paced Albion batsmen with a superb 96, not out, and carried it back right through the innings while Cowichan bowler Peter Wilson took four for 39. Cowichan played out time with the score of 63 for seven wickets, led by David Bolton's 23, not out. Alcos Porter toppled five Cowichan wickets for 17 runs.

Oak Bay took first crack and scored 85 but Castaway could only reach 57, all out. Cartwright Richards led Oak Bay by scoring 32 runs and taking six wickets while bowling.

	P	W	L	D	Pct.	Pts.
Cowichan	7	4	0	3	.743	26
Albion	7	4	0	3	.743	26
Castaways	7	3	1	3	.600	21
Incogs	7	2	3	2	.400	14
Alcos	7	2	5	1	.200	7
Oak Bay	7	1	6	0	.143	5

$147,000
EVERY COLOR — MODEL
HONDA
"World of Pleasure"
PEARSON

SIMPSONS-SEARS
Tire and Auto Centre

SIMPSONS-SEARS AUTOMOTIVE CENTER

SIMPSONS-SEARS BRAKE JOBS

No one can give you a price estimate without inspecting your complete brake system. We wash and clean braking plates, install top quality heavy duty bonded linings, turn and true all drums, inspect and repack front wheel bearings, and test and inspect master cylinder.

VACATION TIME
TUNE-UP SPECIAL

4 Cylinder	6 Cylinder	8 Cylinder
12.98	12.98	16.98
Plus Parts	Plus Parts	Plus Parts

Simpsons-Sears uses the latest scientific equipment to check and replace, if needed, points, plugs, condenser or rotor, set timing set carburetor and make other adjustments.

WHEEL ALIGNMENT SPECIAL

3 Days to Save—Tuesday, Wednesday and Thursday

You should check your alignment at least once a year! If your wheels are out of alignment, it's costing you money. And it could be dangerous! For easier steering, better driving control, longer tire life and a better ride, let us adjust toe-in and correct caster and camber $6.99

Parts and additional labor extra. Most U.S. Made and Canadian Cars Only.

Why Pay More? Fill Up
With Allstate Gasoline—Charge It!

Simpsons-Sears Hillside 3190 Shelbourne Street

"I've driven cabs a million miles. 170,000 out of one car, 140,000 with another. You just can't beat Bardahl."

Peter Simone has been a cab driver in Toronto for 25 years. He figures he's put on a million miles in that time.

Peter Simone explains why he swears by Bardahl.

"My cars run better with the stuff in it...had a '63 Ford and put 170,000 miles on it. It was still good when I gave it to a cousin of mine. Drove a Rambler and put 140,000 miles on that.

I find Bardahl just great. You can't beat the stuff. It's just the best."

How Bardahl works.

Engine oils prevent metal-to-metal contact. But sometimes they can fail. At start-up, for instance, when the oil has drained down into the crankcase. Or, where moving parts meet, high pressures and high temperatures can heat oil to its "flash point." When this happens, oil burns off allowing the metal surfaces to touch.

With your engine robbed of protection, temperatures soar where metal meets metal. Tiny, microscopic welds and tears occur rapidly. This is a major cause of engine wear.

This won't happen with Bardahl. Bardahl, in effect, "plates" itself to metal surfaces. Even if your oil burns off at "flash point," Bardahl won't. A tough, slippery layer of molecules stay on the job. Wear is dramatically reduced.

No other oil—or other additive—has the Bardahl polar organic formula. Or anything like it.

If you care about your car, add Bardahl when you change oil.

Note: Use Bardahl 1 if your engine is in good condition and not burning oil. Bardahl 2 if it's "chattery" or smoky.

Bardahl helps engines last longer

BARDAHL

SUSIE BERNING OPEN QUEEN

MAMARONECK, N.Y. (AP) — Susie Maxwell Berning captured the 20th U.S. Open golf championship for women Sunday with a final-round 71 as leader Pam Barnett soared to a 76 over the Winged Foot Golf Club East course.

Mrs. Berning, 30, who also won this event in 1968, started the day at 12 over par. But she birdied two par-five holes on the front nine to turn in 34. She caught Pam when Miss Barnett went one over on the 330-yard par four No. 15 and Mrs. Berning took a birdie two on the 17th.

The brunette mother from Incline Village, Nev., who finished with a 71-299, was already in the clubhouse when Miss Barnett bogeyed 17 and parred 18 to miss her chance for a tie or a triumph and top prize of $6,000.

Mrs. Berning's 72-hole total was 11 over par. Miss Barnett finished one stroke back in a tie with Judy Rankin and Kathy Ahern.

At 302 was Betty Burfeindt. Gloria Ehret was next at 304.

At 304 were four-time winner Mickey Wright, who shot a final-round 71, Gloria Ehret and Jane Batanchury Booth, a member of the 1970 and 1972 U.S. Curtis Cup teams. Whose 304 finish was the best by an amateur among the 58 starting competition here last Thursday.

Amateur Dale Shaw of Victoria missed the final two rounds after scoring a pair of 84s for a 168 total.

The top Canadian finisher was Jocelyne Bourassa, who finished at 305 along with Carol Mann.

Hole-In-One Keeps Wilf With Leaders

CLEVELAND (AP) — Bruce Devlin, the onetime master plumber from Australia, hopes history will repeat itself in the $150,000 Cleveland Open golf tournament.

In 1970 Devlin shot a 66 in the third round of the Open. In the fourth round, he burned up the course with a 64 and won the championship.

Devlin shot a 66, five under par on the 6,905-yard Tanglewood Country Club course, in Sunday's third round of this year's rain-delayed tournament.

If history repeats itself as far as Devlin is concerned, he'll have to shoot a 64 in today's final 18 holes. A 64 in itself won't guarantee first place and the big winner's cheque. But it would take a 65 by the third-round co-leaders, Lanny Wadkins and Larry Hinson, to deny Devlin the championship.

WADKINS FIRES 67

Hinson, who had the lead or a share of it for the first two rounds, shot a 69 Sunday and was tied at 206 with Wadkins, who carded a 67. Cesar Sanudo was next at 67-207. Then came Devlin, who had a one-stroke lead on fellow Aussie David Graham, Wilf Homenuik of Winnipeg, and Brien Allin.

George Knudson of Toronto had 69 for a 210 total. Ben Kern of Toronto had 71 for 217.

DELAYED BY RAIN

The Monday finish was set up after rain washed out Thursday's first round.

Devlin's 65 was helped by a putter given away to good customers of a Cleveland plumbing firm. "It looks bloody awful," grinned Devlin, "but I'm hitting the centre of the cups with it." Devlin represents the plumbing concern.

Homenuik slammed a five-iron for a hole-in-one of the 165-yard No. 3 hole.

"Don't I get a car?" he asked. "Here I am hitting a hole-in-one and no one is giving away Cadillacs."

That ace, second of this tournament this year, wasn't all that new to Homenuik. He's had three in his pro career, but this was his first on the U.S. tour.

Lanny Wadkins	68-71-67—206
Larry Hinson	65-72-69—206
Ceser Sanudo	73-67-67—207
Bruce Devlin	73-69-66—208
David Graham	68-73-68—209
Wilf Homenuik	71-70-68—209
Brien Allin	68-72-69—209
George Knudson	67-74-69—210
J. C. Snead	69-70-71—210
Tom Weiskof	69-73-69—211
Tom Shaw	72-69-70—211
Doug Sanders	69-71-71—211
Miller Barber	68-69-74—211
Grier Jones	68-70-73—211
Ron Cerrudo	71-71-70—212
Phil Rodgers	70-72-70—212
George Archer	69-70-73—212
Kermit Zarley	71-70-71—212
Hubert Green	71-74-68—213
Bruce Crampton	73-70-70—213
Bob Lunn	72-72-69—213
Bob Shaw	73-68-72—213
Mike Spang	67-72-74—213

Bigelow Second In B.C. Tourney

VANCOUVER — Ernie Brown has stamped himself as one of the favorites for the national seniors' championship later this month in Victoria by winning the senior men's championship of the British Columbia Golf Association.

Finishing with a steady, four-over-par 76 Friday over the Beach Grove course near Tsawwassen, the McCleery Golf Club member completed the 54-hole event with a total of 227, five strokes in front of George Bigelow.

Bigelow, the former Canadian seniors' king from Victoria, fired a 78 in his final round after opening Thursday with a solid 71 and following Friday with a demoralizing 80.

Another stroke back in third place was Henry Mitchell, the Langara Golf Club campaigner from Vancouver who won both the provincial and national senior titles last year.

Mitchell skidded to 82 Friday to finish at 236.

Lorne Hurschman of the Point Grey club captured the handicap award with a net tally of 214.

JOHN MORGAN THIRD

BARRIE, Ont. — Moe Norman, of Gilford, Ont., collected $1500 for winning the Barrie invitational golf tournament Sunday when Californian Ray Carasco squandered a six-stroke lead on the final nine holes.

Norman had a one-under-par total of 215 for the 54-hole distance while Carasco who went seven over par on the last nine, had rounds of 68, 70 and 78 to finish one stroke behind.

John Morgan of Victoria (74-70-75) and Juan Galindo of Mexico tied for third at 219.

Eric Wright Sets Pace for Seniors

Eric Wright of Gorge Vale and Royal Colwood's Alex Wilson captured major awards in the annual two-day tournament of the Vancouver Island Seniors' Golf Association.

Deadly accurate on approach shots, Wright opened with a four-over-par 74 Thursday at Colwood and finished with a five-over 75 Friday at Uplands to win the low-gross championship and the John Hart Trophy with a 36-hole total of 149.

Bill Thompson of Victoria Golf Club finished second at 152.

Wilson collected the W. and J. Wilson Trophy as handicap leader after posting a net tally of 140, nipping Colwood clubmate Norman Reid by a single stroke.

Colwood won the four-man team contest with an aggregate net total of 575 with Gorge second at 583.

During the annual meeting that followed the competition, Don Sutherland of Glen Meadows, re-elected to a three-year term on the board of directors, was returned to the postion of president and Colwood's Gordon Millin was selected as vice-president.

New directors elected at the meeting where Tom Harper of Cedar Hill, Carl Simpson of Salt Spring and A. M. "Ches" Chesser of Nanaimo.

Winners and runners-up in the tournament's age-division contests:

55 to 59 Years — Jack Keller, Colwood (net 144); Charles Wilson, Victoria (144).
60-64 — Ted Colgate, Colwood (143); George Kulai (Gorge) 145.
65-69 — Geoff Norman, Nanaimo (141); Hedley McMaster (Victoria) 147.
70-74 — Bob Peers, Victoria (142); Larry McCooey, Colwood (145).
75 and over — Harold Kennedy, Colwood (147); Bill Church, Uplands (157).

A's Acquire Shamsky

CHICAGO (AP) — Oakland Athletics have announced they have acquired outfielder-first baseman Art Shamsky, 30, from Chicago Cubs for an undisclosed amount of cash.

HONDA
URGENTLY NEEDS
TRADES
"World of Pleasure"
PEARSON

PRESCRIPTIONS
For DELIVERY
Call 384-1195
Open 'til 10 p.m.
Every Day of the Year!
At the main dispensary
McGill & Orme LIMITED
PRESCRIPTION CHEMISTS
MAIN DISPENSARY 619 FORT ST. In Yarrow Building
"A Home Institution Since 1929"

Woolco Town & Country
mens heavy duty WORK BOOTS

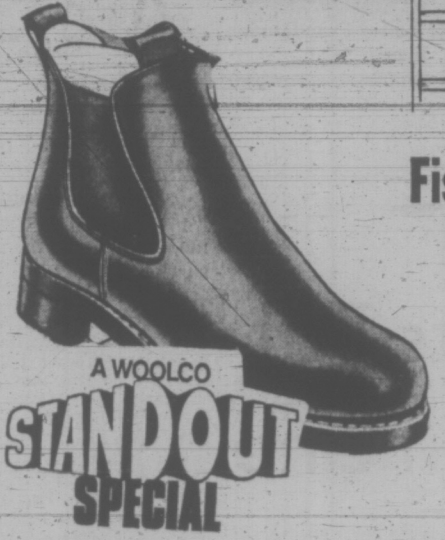
Fisherman's Romeos
A WOOLCO STANDOUT SPECIAL
Pan-cord grip soles, elastic gore, soft leather uppers, pull-on tabs. Long wearing, sturdy construction. Canadian made
pr. $8
PERSONAL SHOPPING ONLY, PLEASE! SHOP EARLY WHILE QUANTITIES LAST!
Woolco Department Stores
Because We're Woolco... Your Shopping Costs You Less!
TOWN AND COUNTRY SHOPPING CENTRE, DOUGLAS ST. AND SAANICH
OPEN MONDAY TO FRIDAY, 10 A.M. TO 10 P.M. SATURDAY, 9 A.M. TO 10 P.M.

SPECIAL LIMITED OFFER
Any combination of people can qualify for membership, 2 for the price of 1. Husband-wife, mother-daughter, brother-sister, friend-friend.
The only requirement is that the two must Register together. (Husband and wife need not register together.)
All of the Following Facilities Included at No Extra Cost
• Ultra-modern health club for men
• Luxurious figure contouring
• Salon for women
• Patented mechanical reducing machines
• Mechanical body reproportioning machines
• Figure contouring and firming machines
• Magic profile facial machine
• Mild progressive resistance exercising apparatus
• Completely air-conditioned
• Hydro-whirlpool
• Finnish Sauna steam room
• Pone hip reducer and Dietrick rollers
• Hot mineral baths
• Private ultra-violet beauty-ray sun booths
• Medicated Inhalation room
• Mechanical massage and spot reducing
• Private thermostatically controlled showers
• Private dressing booths
• Private clothes lockers
• Individual programs and complete supervision
• Personal secretarial service
Hours: Monday through Friday 10 a.m. to 10 p.m. Saturday 10 a.m. to 6 p.m. Sunday 9 a.m. to 5 p.m.
Palm Springs Spa Health Resorts
2 FOR 1
(2 people join for the price of one)
EXPIRES WHEN QUOTA FOR EACH SPA IS REACHED
DON'T BE DISAPPOINTED CALL & RESERVE NOW
Till 10 P.M. Tonight
Call the HILLSIDE Spa Tonight
385-3407
COMPLETE DIET COUNSELLING PLUS YOUR OWN VITAMIN AND HEALTH FOOD STORE
MEMBERSHIP COST Average Only 2.50 Per Week
Per Person during this Special 2 for 1 Offer!
Or drop by the Spa for a personal tour
HILLSIDE Shopping Centre
"Why not call the Spa right now?"
INVESTIGATE!
Make certain your Spa or figure salon has all these facilities. See what your dollar buys!
A program analysis for each club member is the first step at Palm Springs. Each individual's age, past and present physical condition, eating habits and the areas of figure or physique improvements desired are carefully recorded on a chart. The instructor then designs a program of exercises best suited to the individual's requirements.
WE DON'T PROMISE MIRACLES!...the results just seem to be.

Dolphins Lead Attack On Swimming Marks

Canadian Dolphin Swim Club of Vancouver apparently gained something from a 12-day training mission in California late in June.

The mighty Dolphins opened up a vast lead en route to picking up first place in the 15th annual three-day B.C. age-group and senior swimming championships which concluded Sunday at the Crystal Pool.

Dolphins, under the tutelage of Canadian national coach Deryk Snelling, chalked up 993 points to outdistance runner-up DeAnza Swim Club of California (571) and third-place Lake Washington Swim Club (447).

Approximately 500 competitors, representing 30 clubs in B.C., Washington, Portland and California took part in the championships, co-sponsored by Victoria Olympians and Juan de Fuca Cohoes. Cohoes finished eighth with 113 points while Olympians trailed in 13th spot with 50.

Dolphin competitors also played a major part in the destruction of 11 records during the three days.

Swimmers from the Vancouver club snapped three of the four records broken Friday, three of the four cracked on Saturday and two of the three eclipsed on Sunday.

Jennifer McHugh, Shannon Smith and Michael Ker of Dolphins each broke two national age-group records along with Clark Van der Mye of the Prince Rupert Amateur Swim Club.

BUTTERFLY RECORD

Miss McHugh set a record for 13 and 14-year-old girls on Saturday by winning the senior 200-metre butterfly event in a time of 2:31.800, slicing half a second off her old mark. She also set a new record for her age-class Friday in the 400-metre freestyle, finishing third in the senior event with a time of 4:45.765 to crack her old record set in the same pool during April.

Miss Smith established a standard of 2:56.785 in the girls' 10-and-under individual medley Sunday, shattering the old record of 3:02.5 set in 1970 by Becky Smith of Edmonton. During Saturday's event, Miss Smith filed down the 100-metre backstroke record in the same class with a time of 1:21.298. The old record of 1:21.6 was set in 1967 by Colette Duhamel of Montreal.

CALIFORNIAN WINS

Ker set his marks in the 13-and 14-boy's bracket. He finished second Saturday to lower the old 200-metre freestyle mark of 2:11.4, set in 1971 by Craig Beattie of Vancouver, with a 2:10.025 clocking. The first-place finisher was Tom Nicolaysen of De Anza S.C. from California and ineligible to set native records. On Sunday, Ker finished 12th in the senior 1,500-metre freestyle event, where he set a mark of 18:07.2 for his age-group.

Van der Mye set a new mark of 1:21.948 in the 10-and-under class 100-metre butterfly event Sunday and finished second in the freestyle race over the same distance Friday with a record time of 1:10.626. Van der Mye's time in the latter event was four seconds slower than that clocked by winner Dennis Baker of David Douglas Swim Club from Portland.

Dolphin swim teams set two records Friday in both the boys' and girls' 200-metre relay events of the 13 and 14 age class.

The boys knocked more than five seconds off the old standard set by St. James YMCA with a time of 2:04.587 and the girls took .650 of a second off the former time with a 2:18.005 clocking.

And last, but certainly not least, was Leslie Cliff of Dolphins, a triple gold-medal winner for Canada at the Pan-American Games in Cali, Colombia.

Miss Cliff set a new Canadian native record of 5:09.790 in the senior 400-metre individual medley event on Saturday, clipping her old mark of 5:10.2. Her newest time was also not so far off the Canadian open record of 5:09.7 owned by Claudia Kolb of the United States.

Rick Borrelly of Olympians chalked up the lone first place for Victoria competitors by winning the 11 and 12-year-old boys' 100-metre backstroke on Saturday.

Next event on the competitive swimming calendar is the three-day Vancouver Island championship, scheduled to start Friday in Port Alberni.

SENIOR LEADERS

MEN'S EVENTS

100-metre butterfly: 1. Bruce Robertson CDSC; 2. Ralph Stanislaw Unatt.; 3. Ian McKenzie CDSC. Time 1:00.542.

200-metre backstroke: 1. Ian McKenzie CDSC; 2. Paul Hughes CDSC; 3. Bill Kennedy CDSC. Time 2:14.069.

200-metre individual medley: 1. Bruce Robertson CDSC; 2. Scott Lautman Husky; 3. Brad Shirley VKSC. Time 2:20.600.

400-metre freestyle: 1. Ian McKenzie CDSC; 2. Bruce Robertson CDSC; 3. Scott Lautman Husky. Time 4:21.458.

800-metre freestyle relay: 1. Canadian Dolphin SC "A"; 2. DeAnza SC; 3. Lake Washington SC "A". Time 8:37.036.

400-metre individual medley: 1. Scott Lautman Husky; 2. Paul Hughes CDSC; 3. Brian O'Sullivan Unatt. Time 4:57.422.

200-metre freestyle: 1. Ian McKenzie CDSC; 2. Bruce Robertson CDSC; 3. Dave Burnett CDS. Time 2:01.728.

100-metre breaststroke: 1. Mike Carter CDSC' 2. Peter Hrdlitschka VKSC; 3. Greg Stone Vic O. Time 1:13.453.

200-metre butterfly: 1. Carl Hamry CSC; 2. Scott Lautman Husky; 3. Ian MacKenzie CDSC. Time 2:10.454.

400-metre freestyle relay: 1. CDSC "A"; 2. DSC "A"; 3. LWSC "A". Time 3:49.404.

400-metre medley relay: 1. CDSC "A"; 2. CDSC "B"; 3. VASC "A". Time 4:23.254.

200-metre breaststroke: 1. John E. McLintock Unatt.; 2. Mike Carter CDSC; 3. Mel Zalac VASC. Time 2:42.638.

100-metre freestyle: 1. Bruce Robertson CDSC; 2. Ian McKenzie CDSC; 3. Kirk Woodside Unatt. Time 57.055.

100-metre backstroke: 1. Mike McIntyre Husky; 2. Ian McKenzie CDSC; 3. Bill Kennedy CDSC. Time 1:01.666.

1,500-metre freestyle: 1. Paul Clark DSC; 2. Tom Nicolaysen DSC; 3. Scott Lautman Husky. Time 17:28.810.

WOMEN'S EVENTS

100-metre butterfly: 1. Leslie Cliff CDSC; 2. Patti Stenhouse RSC; 3. Wendi Warren CDSC. Time 1:09.435.

200-metre individual medley: 1. Leslie Cliff CDSC; 2. Martha Nelson CDSC; 3. Jennifer McHugh CDSC. Time 2:28.521.

200-metre backstroke: 1. Donna Marie Gurr CDSC; Martha Nelson CDSC; 3. Wendy Cook CDSC. Time 2:30.767.

400-metre freestyle: 1. Jo Harshbarger LWSC; 2. Mary-Beth Rondeau CDSC; 3. Jennifer McHugh CDSC. Time 4:36.145.

800-metre freestyle relay: 1. Canadian Dolphin SC "A"; 2. Lake Washington SC "A"; 3. Canadian Dolphin SC "C". Time 9:13.294.

400-metre individual medley: 1. Leslie Cliff CDSC; 2. Debbie Bengtson CDSC; 3. Jo Harshbarger LWSC. Time 5:09.790 (Record).

200-metre freestyle: 1. Jo Harshbarger LWSC; 2. Mary-Beth Rondeau CDSC; 3. Karen James CDSC. Time 2:14.423.

100-metre breaststroke: 1. Sylvia Dockerill CDSC; 2. Rose Marie Pepe CDSC; 3. Carole Foster DSC. Time 1:19.922.

200-metre butterfly: 1. Jennifer McHugh CDSC; 2. Jean Stelzer CSC; 3. Jo Harshbarger LWSC. Time 2:31.800 (Record).

400-metre freestyle relay: 1. CDSC "A"; 2. CDSC "B"; 3. PAAC. Time 4:17.581.

400-metre medley relay: 1. CDSC "A"; 2. CDSC "B"; 3. CDSC "C". Time 4:51.648.

200-metre breaststroke: 1. Rose Marie Pepe CDSC; 2. Lori Smith CDSC; 3. Sylvia Dockerill CDSC. Time 2:52.756.

100-metre freestyle: 1. Leslie Cliff CDSC; 2. Judy Wright VASC; 3. Wendy Cook CDSC. Time 1:02.42.

100-metre backstroke: 1. Martha Nelson CDSC; 2. Wendy Cook CDSC; 3. Donna Marie Gurr CDSC. Time 1:11.373.

800-metre freestyle: 1. Jo Harshbarger LWSC; 2. Jennifer McHugh CDSC; 3. Randi Bjune PAAC. Time 9:18.042.

GIRLS' FINAL RESULTS

10 AND UNDER

100-metre breaststroke: 1. Lisa Borsholt NVSC; 2. Evi Kosenkranius LWSC; 3. Michelle Paulsen BTSC. Time 1:33.352.

100-metre freestyle: 1. Evi Kosenkranius LWSC; 2. Carol Proctor LOAC; 3. Annette Johnson DD. Time 1:12.010.

200-metre medley relay: 1. DeAnza SC; 2. North Vancouver SC; 3. Ladora Oaks AC. Time 2:46.69).

200-metre freestyle relay: 1. DeAnza SC; 2. LWSC; 3. Ladroa Oaks SC. Time 2:23.584.

100-metre backstroke: 1. Shannon Smith CDSC; 2. Evi Kosenkranius LWSC; 3. Shelley Baldwin VASC. Time 1:21.298 (Record).

50-metre freestyle: 1. Evi Kosenkranius LWSC; 2. Carol Proctor LOAC; 3. Mary Keller DSC. Time 33.191.

100-metre butterfly: 1. Annette Johnson DD; 2. Evi Kosenkranius LWSC; 3. Carol Proctor LOAC. Time 1:21.820.

200-metre individual medley: 1. Evi Kosenkranius LWSC; 2. Shannon Smith CDSC; 3. Annette Johnson DD. Time 2:54.660.

11 AND 12

100-metre breaststroke: 1. Cyndi McCullum LWSC; 2. Judy Poole HCC; 3. Barbara Snyder LWSC. Time 1:27.198.

100-metre freestyle: 1. Cyndi McCullum LWSC; 2. Donna Muse DSC; 3. Sue Penney DSC. Time 1:08.404.

200-metre medley relay: 1. DeAnza SC; 2. Hollyburn CC; 3. Lake Washington SC "A". Time 2:28.302.

200-metre freestyle relay: 1. LWSC "A"; 2. DeAnza; 3. HCC. Time 2:11.165.

100-metre backstroke: 1. Sarah McDonald HCC; 2. Cyndi McCullum LWSC; 3. Kathy LaValley DSC. Time 1:18.373.

200-metre freestyle: 1. Cyndi McCullam LWSC; 2. Donna Muse DeAnza; 3. Sue Ranney DeAnza. Time 2:23.620.

100-metre butterfly: 1. Sue Ranney DSC; 2. Diane Nemanick DSC; 3. Kim DeLuca AC. Time 1:16.208.

200-metre individual medley: 1. Cyndi McCullum LWSC; 2. Sarah McDonald HCC; 3. Donna Muse DSC. Time 2:45.348.

13 AND 14

100-metre breaststroke: 1. Debbie Bengtson CDSC; 2. Victoria Ballie DSC; 3. Judy Clevenger DSC. Time 1:23.881.

100-metre freestyle: 1. Janice Stenhouse RSC; 2. Lindsay Torrance Unatt.; 3. Karen Snyder LWSC. Time 1:04.837.

200-metre medley relay: 1. Canadian Dolphin SC "A"; 2. Hollyburn CC; 3. Canadian Dolphin SC "B". Time 2:18.005. (Record).

200-metre freestyle relay: 1. CDSC "A"; 2. HCC; 3. NWYK. Time 3:04.787.

100-metre backstroke: 1. Liz McDonald HCC; 2. Marlene Hartnell CDSC; 3. Debbie Bengtson CDSC. Time 1:13.703.

200-metre freestyle: 1. Janice Stenhouse RSC; 2. Jacki Harshbarger LWSC; 3. Sue Smith LWSC. Time 2:18.575.

100-metre butterfly: 1. Jennifer McHugh CDSC; 2. Karen Snyder LWSC; 3. Debbie Bengtson CDSC. Time 1:11.302.

200-metre individual medley: 1. Jacki Harshbarger LWSC; 2. Vicki Evans LWSC; 3. Marlene Hartnell CDSC. Time 2:40.671.

Express Cruises To Tourney Win

Esquimalt Ocean Express carved a three-game unbeaten trail to first place in the two-day annual invitational Centennial juvenile boys' softball tournament Sunday at Helmcken Park.

George Oliver's three-hit pitching helped Esquimalt to a 5-1 decision over runner-up Nanaimo Legion in the final. Chris Thompson led the Express attack with a triple that drove in three runs as Esquimalt bunched all five tallies in the first inning.

Esquimalt downed Nanaimo 2-1 earlier Sunday and toppled Sooke 3-2 in a Saturday encounter. Nanaimo bounced back into the final with a 7-0 shutout over View Royal, the third-place finisher.

Cordova Bay placed fourth and Sooke finished fifth.

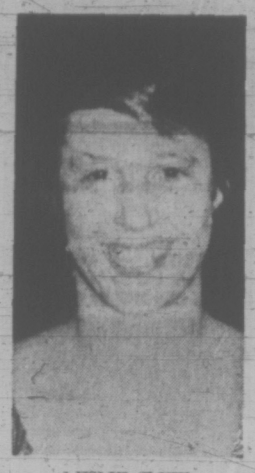

LESLIE CLIFF
. . . medley mark

Leading Teams

TEAM LEADERS

1. Canadian Dolphin Swim Club	993
2. DeAnza Swim Club (Calif.)	571
3. Lake Washington Swim Club	447
4. Vancouver Amateur Swim Club	183
5. Port Alberni Aquatic Club	164
6. Hollyburn Country Club	162
7. Ladora Oaks Aquatic Club (Calif.)	128
8. Juan de Fuca Cohoes	113
9. North Vancouver Swim Club	92
10. Arbutus Club	84
11. David Douglas (Portland)	76
12. Unattached	76
13 University of Washington	62
14 Victoria Olympians	50
15. Ridge Swim Club	37
16. Burnaby Tyees Swim Club	34

BOYS' FINAL RESULTS

10 AND UNDER

100-metre breaststroke: 1. Gregg Von Thaden LOAC; 2. Ian Feldman JCC; 3. Scott Tempest LOAC. Time 1:34.961.

100-metre freestyle: 1. Dennis Baker DD; 2. Clark Van Der Mye PRASC; 3. Scott Tempest. Time 1:06.857.

200-metre medley relay: 1. Ladora Oaks SC; 2. DeAnza SC; 3. Hollyburn CC. Time 2:38.233.

200-metre freestyle relay: 1. Ladora Oaks SC; 2. DeAnza SC; 3. HCC. Time 2:15.741.

100-metre backstroke: 1. Dennis Baker DD; 2. Todd Trowbridge DSC; 3. Clark Van der Mye PRASC. Time 1:15.561.

50-metre freestyle: 1. Dennis Baker DD; 2. Scott Tempest LO; 3. Clark Van der Mye PRASC. Time 31.343.

100-metre butterfly: 1. Dennis Baker DD; 2. Clark Van der Mye PRASC; 3. Scott Tempest LOAC. Time 1:11.266.

200-metre individual medley: 1. Dennis Baker DD; 2. Clark Van Der Mye PRASC; 3. Gregg Von Thaden LOAC. Time 2:46.909.

11 AND 12

100-metre breaststroke: 1. Gordon Brown NVSC; 2. David Fry CDSC; 3. Bob Maddock DSC. Time 1:27.320.

100-metre freestyle: 1. Jim Green AC; 2. Richard Gray PAAC; 3. Bob Maddock DSC. Time 1:16.744.

200-metre medley relay: 1. DeAnza SC "A"; 2. DeAnza SC "B"; 3. Canadian Dolphin SC. Time 2:24.027.

200-metre freestyle relay: 1. De Anza SC; 2. LWSC "A"; 3. PAAC. Time 2:07.838.

100-metre backstroke: 1. Rick Borrelly Vic O; 2. Richard Gray PAAC; 3. Wade Flemons HCC. Time 1:15.577.

200-metre freestyle: 1. Jim Green AC; 2. Leo Kosenkranius LWSC; 3. Bob Maddock De Anza. Time 2:23.896.

100-metre butterfly: 1. Monte Brown DSC; 2. Jim Green AC; 3. Sandy Carpenter PGB. Time 1:14.581.

200-metre individual medley: 1. Shaun Hurly BTSC; 2. Robbie Baston TF; 3. Leo Kosenkranius LWSC. Time 2:42.590.

13 AND 14

100-metre freestyle: 1. Tom Nicolaysen DSC; 2. Stephen Pickell CDSC; 3. Micheal Ker CDSC. Time 0:59.569.

100-metre breaststroke: 1. Tait MacVay CDSC; 2 Padraic Riley LWSC; 3. Mark Phillips DCSC. Time 1:19.009.

200-metre medley relay: 1. Canadian Dolphin "A"; 2. DeAnza SC; 3. North Vancouver SC. Time 2:04.587 (record).

200-metre freestyle relay: 1. CDSC "A"; 2. DSC "A"; 3. Cono. Time 1:53.618.

100-metre backstroke: 1.Stephen Pickell CDSC; 2. Steven Hardy AC; 3. Dale Long Cono. Time 1:05.654.

200-metre freestyle: 1. Tom Nicolaysen DSC; 2. Micheal Ker CDSC; 3. Warren Schenstrom DSC. Time 2:09.951.

100-metre butterfly: 1. Stephen Pickell CDSC; 2. Iain MacVay CDSC; 3 Byron Powell CDSC. Time 1:05.877.

200-metre individual medley: 1. Stephen Pickell CDSC; 2. Iain MacVay CDSC; 3. Steven Hardy AC. Time 2:30.025.

KEY: AC-Arbutus Club; CDSC-Canadian Dolphin Swim Club; DD-David douglas, Portland; DSC-De Anza Swim Club, Calif.; JCC-Jewish Community Centre; LWSC-Lake Washington Swim Club; LO-Ladora Oaks, Aquatic Club, Calif.; NVSC-North Vancouver Swim Club; PRASC-Prince Rupert Amateur Swim Club; RSC-Ridge Swim Club; VKSC-Vernon Kokanee Swim Club; BTSC-Burnaby Tyees Swim Club; Vic O-Victoria Olympians; PGB-Prince George Barracuda Swim Club; Coho-Juan de Fuca Cohoes; Husky-University of Washington Huskies; CSC Cascade Swim Club; VASC-Vancouver Amateur Swim Club; DCSC-Dawson Creek Swim Club; HCC-Hollyburn Country Club.

City Ruth Stars Lose at Seattle

SEATTLE — Victoria Firefighters Senior Babe Ruth all-stars fared badly at the Burien Legions sectional baseball tournament at the weekend.

Auburn Post dropped Victoria 5-3 on Saturday and Burien ousted the Vancouver Island squad 4-2 on Sunday.

The double-loss elimination tourney was expected to wind up earlier today.

SPORTS MENU

TONIGHT

MOTOR SPORT
7 p.m. — Time trials begin for NASCAR Western Grand National stock car event, Western Speedway.

SOFTBALL
6:45 p.m. — Final game of Stuffy McGinnis Major Men's tournament, Heywood Avenue Park.

BASEBALL
6 p.m. — District 13 Babe Ruth all-star tournament, Saanich Evening Optimists vs. Cosmopolitan, Reynolds Road Park.

$147,000
EVERY COLOR — MODEL
HONDA
"World of Pleasure"
PEARSON

Victorians Upset By Track Conflict

"There are a lot of hostile people in this town after this happening." That was, in part, Gerard Dumas' summation of Saturday's Victoria summer track and field championships at Centennial Stadium.

"The Western Canadian championships are not in danger (of cancellation) but we would like to cancel them just the same," he added. The championships are scheduled to be run off next weekend in Victoria.

Dumas was assistant meet director of the ill-fated summer event, which failed to materialize into a high-calibre tuneup for the Western Canada meet because only five athletes from the mainland turned up in Victoria.

Other mainland athletes apparently didn't show up because of a last-minute meet in Richmond that, as far as local officials know, was not sanctioned by the B.C. Track and Field Association.

The Victoria meet, organized last weekend during the Y-Times meet at Centennial Stadium, had been sanctioned by the B.C. body and was to fill a void caused by cancellation of the B.C. championships.

Stan Pelland, meet director, said he would send a letter to the B.C. body to voice his disapproval that Richmond would hold a meet in direct competition with the Victoria event.

"Officials are keenley disappointed in what happened," said Pelland "lack of communication split a competitive meet."

Only 42 athletes participated, a turnout which forced officials to mix men and women into events. Some even competed without opposition and a few races had just two entrants.

"Our meet was a complete fiasco," said Dumas in a letter to the Times.

★ ★ ★

WOMEN'S EVENTS

100 metres: 1. Gail Turney, CVACS; Time — 12.1.

200 metre : 1. Gail Turney, CVACS; 2. Jill Pelland, VTC; 3. Lindsey Jack, Unatt. Time — 25.3.

400 metres: Noreen Lieoens, VOC. Time —58.8.

800 metres: 1. Noreen Liebens, VOC; 2. Ulla Hansen, Mercs. Time — 2:13.2.

100 metre hurdles: 1. Jill Pelland, VTC; 2. Wendy Davies, FlyY. Time — 14.8.

200 metre hurdles: 1. Jill Pelland, VTC; 2. Wendy Davies, FlyY. Time — 29.3.

Long jump: 1. Vicki Clarke, VTC; 2. Lindsay Jack Jr.; Unatt; 3. Laurie Budd, Nan. Distance — 5.20 m.

Shot put: 1. Lorna McHattie, VTC. Distance — 36' 10".

Discus: 1. Lorna McHattie, VTC. Distance — 129'.

High jump: 1. Brenda Staffshson, Nan.; 2. Laurie Budd, Nan; 3. Lindsay Jack, Unatt, Height — 5'4.'

Triple jump: 1. Lindsay Jack, Jr., Unatt. Distance — 10.33 m.

Javelin: 1. Lynda May, VOC; 2. Lyndsay Jacks, Unatt. Distance — 124'3".

MEN'S EVENTS

100 metres: 1. Reg Effa, VTC; 2. Vince Sequira, Mercs; 3. Dave Lindsay, Nan. Time — 11.0.

200 metres: Reg Effa, VTC; 2. Bob McLaren, VTC; 3. Vince Sequira, Mercs. Time — 22.8.

400 metres: Bob McLaren, VTOC; 2. Grant Boland, Mercs; 3. Glen Barton, VTC. Time — 52.4.

800 metres: Andre Gerard, UBC; 2. Gary Giles, VOC; 3. Philip Swift, Unatt. Time — 2:03.4.

Lack of the required three entrants in a race may have cost Wendy Davies a chance for a world age-class record in the 100-metre hurles.

The 13-year-old Flying Y competitor cracked her own mark for bantam-girls by racing over the finish line in 15.8 seconds, one second behind Jill Pelland of Victoria Track Club.

Reg Effa of VTC was a three-time winner, dashing to first place in the 100 and 200 metres and 110-metre hurdles.

1,500 metres: 1. Andre Gerard, UBC; 2. Chriss Garrett-Petts, Unatt; 3. Philip Swift, Unatt. Time — 4:23.6.

5,000 metres: 1. Fraser Syne, FlyY; 2. Chris Carrett-Petts, Unatt; 3. Todd Pilfson, FlyY. Time: 17:10.4.

4x100 metres: 1. Nanaimo; 2. CVacs. Time — 47.4.

110 metre hurdles: 1. Reg Effa, VTC; 2. Tom Gallagher, VTC; 3. Tom Pink, Nan. Time — 15.3.

High jump: 1. Brent Taylor, FlyY; 2. John Hunter, Unatt; 3. Jim Pink, Nan. Distance — 5.8'.

Shot put: 1. Curtis Vagneur, Unatt; 2. Wally Laughton, Unatt. Distance—41'1".

Pole Vault: 1. Alan Kane, Born St.; 2. Roger Ruth, VOC; 3. John Hunter, VTC. Height — 10'.

Triple jump: 1. Tom Antonson, VTC; 2. Tom Pink Jr.; 3. Brent Taylor, FlyY. Distance — 13.75 m.

Long Jump: 1. Tom Pink Nan. Distance — 5.78 m.

Javelin: 1. Curtis Vagneur, Unatt; 2. Phillip Olsen, Nan; 3. Wally Laughton, Unatt. Distance — 229'8".

Hammer Throw: 1. Gary Salmond, Burn. St.; 2. Murray Keatings, VTC; 3. Bill Clarke, VTC. Distance— 58.82 m.

Key: CVac — Cowichan Valley; Mercs — Victoria Mercuries; VTC — Victoria Track Club; VOC — Vancouver Olympic Club; Nan — Nanaimo; Unatt — Unattached; FlyY — Victoria Flying Y; UBC — University of B.C.; Burn St. — Burnaby Striders.

Leading Teams

TEAM LEADERS

1. Canadian Dolphin Swim Club	993
2. DeAnza Swim Club (Calif.)	571
3. Lake Washington Swim Club	447
4. Vancouver Amateur Swim Club	183
5. Port Alberni Aquatic Club	164
6. Hollyburn Country Club	162
7. Ladora Oaks Aquatic Club (Calif.)	128
8. Juan de Fuca Cohoes	113
9. North Vancouver Swim Club	92
10. Arbutus Club	84
11. David Douglas (Portland)	76
12. Unattached	76
13 University of Washington	62
14 Victoria Olympians	50
15. Ridge Swim Club	37
16. Burnaby Tyees Swim Club	34

Berry Buzzes While Bells Collect Three Victories

Phil Berry is a teenager playing a leading rolein the annual July 1st Stuffy McGinnis Major Men's Softball League tournament.

The 17-year-old pitching whiz hurled a five-hitter and struck out 11 batters Sunday afternoon to pace Bell's Men's Wear to a third straight win in the six-team, round-robin tournament at Heywood Park.

Bells used Berry's performance for a 6-2 victory over Century Inn and the tourney lead entering today's final round of play. Final game is tonight at 6:45.

Bells shaded Six Mile House 4-3 in eight innings earlier Sunday as they wiped out a 3-0 deficit with three runs in the sixth inning.

Two Seattle teams and a Richmond entry dropped out of the tourney forcing officials to change the event from an eight-team double loss affair to a six-team round robin fight.

★ ★ ★

Century Inn 6, Juan de Fuca Sporting Goods 5.
Port Alberni Old Stylers 4, Six Mile House 2.
Juan de Fuca Sporting Goods 2, Labatts 0.
Bell's Men's Wear 6, Century Inn 2.
Port Alberni Old Stylers 6, Juan de Fuca Sporting Goods 2.

SATURDAY

Bell's Men's Wear 4, Six Mile House 3.
Century Inn 4, Labatts 1.
Bell's Men's Wear 6, Juan de Fuca Sporting Goods 5.
Labatts 5, Port Alberni Old Stylers 4.
Six Mile House 4, Century Inn 2.

Pacifics Pounded

Six players fattened their scoring totals Sunday as Esquimalt Teamsters pouned Victoria Island Pacific Oil 29-8 in a Vancouver Island Intermediate Lacrosse League game at Memorial Arena.

Rick La Pointe, Ross McKinistry and Darrell Deane fired four goals apiece and John Entzminger, Rick Leggett and Keith Treichel scored three times each to lead the Esquimalt barrage.

Teamsters, unbeaten in league play, barged into a 14-3 lead after 20 minutes and had a 20-4 advantage after two periods.

MULLINS MARINE
YAMAHA
MOTORCYCLES
ISLAND'S LARGEST
933 YATES STREET

SAFES AND VAULTS
for HOME or OFFICE
PRICE'S
Lock & Safe
847 Fort St.
at Quadra
384-6221
"Since 1938 a Safe Place to Buy"

GRAHAM MEATS
SALE
ONE WEEK
Monday, July 3 thru' Saturday, July 8
2044 OAK BAY AVENUE

BONELESS TOP ROUND RUMP ROAST lb. 1.29
BONELESS TOP ROUND STEAK lb. 1.49
GROUND ROUND Ground fresh every hour lb. 89c
BEEF SAUSAGE Our Own lb. 49c
BONELESS CHUCK STEAK lb. 1.09
MAPLE LEAF BONELESS DINNER HAM Reg. 1.59 lb. 1.19

MAPLE LEAF—Fresh, Sliced, Assorted COOKED MEATS lb. 69c
MAPLE LEAF BACON lb. 79c
MAPLE LEAF — ALBERTA BUTTER 2-lb. limit. lb. 69c
CANADA CHOICE SIRLOIN TIP ROAST lb. 1.39
"FATTS" FRYERS LEGS AND BREASTS 69c
EXTRA LEAN STEWING BEEF Fork Tender lb. 93c

OPEN FRIDAY 'TIL 9

The Mercedes-Benz 250.

A most desirable sedan

The Mercedes-Benz 250 is a deceptive car. Under its neatly tailored bodywork lies the near perfect mating of suspension, brakes and powerplant that makes this jewel of a car a joy to drive.

You survey the world in lofty comfort from inside the 250. And so do your passengers. The rear seat holds three in *comfort*, and is definitely not second-class accommodation.

Four speed automatic transmission is standard. So is the all-independent suspension system, and the dependable power disc brakes on all four wheels.

This superb blend of components makes the Mercedes-Benz 250 a most desirable sedan. But the only way you can really appreciate this jewel is by taking a test drive. And when you do, we believe you'll want to make *this* the year you will finally own a Mercedes-Benz.

Mercedes-Benz

THREE POINT MOTORS LTD.
Government at Hillside 385-6737

people

Reunited . . . After 44 Years

VANCOUVER — A 44-year separation for two sisters ended Sunday when **Lea Witzke** arrived at Vancouver International Airport after flights from Patzik in Southern Russia.

The reunion is credited, in part, to the direct consideration of the sisters' plight by **Premier Alexei Kosygin** of the Soviet Union.

Lea's sister **Alicia** of Vancouver thought for many years she was dead. Then a stray letter arrived, in 1955, and set off a string of efforts through government sources for Lea to come to Canada.

Finally an appeal was handed to an aide of premier Kosygin by Vancouver Mayor **Tom Campbell** when the Russian leader visited the city last year.

OTTAWA — **Real Caouette** predicts that his Social Credit Party will pick up the pieces left by a disintegrating Liberal bloc in Quebec in the next federal election.

Caouette Sunday forecast a Nov. 6 vote.

He predicted the defeat by Social Credit candidates of three cabinet ministers Trade Minister **Jean-Luc Pepin**, Regional Expansion Minister **Jean Marchand** and Indian Affairs Minister **Jean Chretien**.

DETROIT — **John Paul** drove his car to the Humane Society and said he would like to have a 5½-foot boa constrictor named **Sam** removed from under the dashboard.

Paul said the serpent, a pet of his girl-friend, had been there for a week.

He said his girl-friend was driving the snake back from a

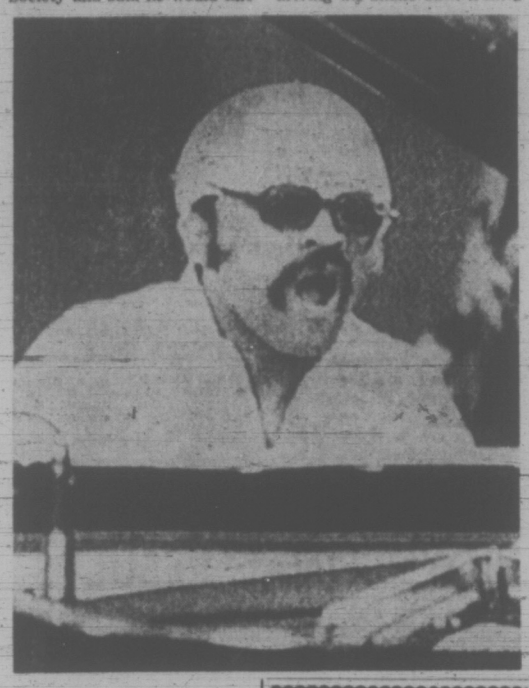

checkup after suspecting the reptile had a cold. On the drive home, Sam crawled up under the dash.

Humane Society workers got Sam out by removing the front panel of the dashboard.

BOSTON (AP) — A homemade will found between the pages of a book titled How to Avoid Probate is the centre of a $3-million case in Suffolk Probate Court.

The will purports to be that of **Maxwell E. Richmond**, who died Oct. 22, 1971. He was head of Richmond Brothers Inc., which owned and operated a Boston radio station.

The will was found in the book at Richmond's office by a brother.

When the brother offered it for probate, several relatives filed objection claiming that it was not a proper will.

TORONTO — **Linda Sorensen**, formerly of Vancouver has been selected for one of the four lead roles in a film comedy called the **Merry Wives of Tobias Rouke**.

Shooting will begin this month on the film, set in Ontario in the middle of the 19th century.

Mormon Leader Dies at 95

SALT LAKE CITY — The man called prophet, seer and revelator by millions of Mormons, **Joseph Fielding Smith Jr.**, died of a heart attack Sunday night at the home of a daughter. He would have been 96 July 19.

Smith addressed the last general conference of the church in April and had not been ill.

He was the son of another church president and grand nephew of church founder Joseph Smith. Likely successor is **Harold F. Lee**, 73, who has been first counsellor to the president and president of church's Council of The Twelve.

RE-LOCATED because of continued violence in recent years, the famed Newport Jazz Festival is being held this year at New York's Carnegie Hall. But the music, from performers such as pianist Cecil Taylor, remains the same.

FOLLOW THE VICTORIA
ENTERTAINMENT GUIDE

BUTCHART GARDENS — Regarded as one of the world's loveliest attractions . . . Romantic Night Lighting . . . Spectacular Ross Fountains . . . Smashing Stage Shows . . . Floral Restaurant . . . Begonia Bower . . . Show Greenhouse . . . Fascinating Seed and Gift Shop . . . Open every day 9 a.m. to 11 p.m.

BUTCHART GARDENS — New and excitingly different week after week, season after season. Dedicated gardeners, skilful planning, constant replanting keeps them that way. Developed from an old abandoned limestone quarry over half a century ago they have grown to become one of the world's most unusual, written about, talked about, admired gardens. Embracing over 30 acres, actually six gardens in one—fabulous Sunken, spectacular Ross Fountain Garden, stately Italian, quaint Japanese, the great Stage Show Garden (now in full swing) and the English Rose Garden, especially gorgeous right now!

BUTCHART GARDENS ROMANTIC NIGHT LIGHTING — As darkness takes over, a thousand hidden lights combine with the moon and stars, the hills, trees and shrubs, lakes, lily ponds and fountains, to create a fairyland, softly scented by the flowers—a spectacle so unusual, so grand, it's indescribable! Featuring the Sunken Garden and the spectacular Ross Fountains in their majestic "Ballet to the Stars."

BUTCHART GARDENS FLORAL RESTAURANT — Open every day 11 a.m. to 7:30 p.m., serving delicious lunches, afternoon teas, and delightful buffet suppers in the evening. Continuous Snack and Coffee Bar service.

BUTCHART GARDENS SPARKLING ENTERTAINMENT —Staged in the midst of incredible beauty it's the highlight of Victoria summer entertainment season.

MONDAYS, 8:30 p.m. "NICE 'n' EASY"—Variety musical entertainment featuring Marge Bridgeman, Murray McAlpine, Gini Lefever, Christopher Ross, Betty Winter, John Crago and the humorous and talented "Butchart Buskers." Also "The Butchart Gardeners" 1:30 to 3:30 p.m.

TUESDAYS, 8:30 p.m. "NICE 'n' EASY"—Variety musical entertainment featuring John Dunbar, Marge Bridgeman, Gini Lefever, Christopher Ross, Betty Winter, John Crago and the "Butchart Buskers." Also "The Butchart Gardeners" 1:30 to 3:30 p.m., and the "Zingari" Puppets 7:30 and 7:45 p.m.

WEDNESDAYS, 8:30 p.m. Same program as Monday.

THURSDAYS, 8:30 p.m. "Scottish and Variety Night"—Colorful Scottish Stage Show and Tattoo. Thrill to the Pipes and Drums of the Canadian Scottish Regiment (Princess Mary) as they march on our stage and parade in the great Stage Show Garden. Plus other entertainment starring baritone John Dunbar (M.C.), the Adeline Duncan dancers, June Dupuis and Lawrence Tuttle with Grace Timp and Dave Ferne. Also "The Butchart Gardeners" 1:30 to 3:30 p.m., and the "Zingari" Puppets 7:00 and 7:45 p.m.

FRIDAYS, 8:30 p.m. Same program as Monday.

SATURDAYS, "The Butchart Buskers" 1 to 3 p.m. . . . The Heron Family ("Humanettes") 3:30 and 4:30 p.m. . . . "Zingari" Puppets 7:30 and 8:30 p.m. . . . Color film "Helicopter Canada" or "Mountains to the Sea" 9 to 10 p.m.

SUNDAYS, "The Butchart Buskers" 1 to 3 p.m. . . . Stereo Recorded Concert 3 to 5 p.m. . . . "Grace Tuckey" Puppets 3:30 and 4:30 p.m. . . . The Heron Family ("Humanettes") 7 and 7:45 p.m. . . . Color film "Helicopter Canada" or "Mountains to the Sea" 9 to 10 p.m.

BUTCHART GARDENS SUGGESTS: Combine it all into one grand, thrifty outing . . . the Gardens by daylight . . . stage entertainment . . . romantic night lighting . . . Ross Fountains in ther majestic "Ballet to the Stars." The regular admission covers it all. To add to your pleasure, dine in the Floral Restaurant.

WIG AND DICKIE CABARET for the best in music, fun and laughter, most people are choosing the **Wig and Dickie Cabaret** in the **Wilson Motor Inn.** If you like an English Inn, you'll love the Wig and Dickie. **George McDowall** and **The Lads** from the Pig and Whistle Show, lead the singalong, dancing and provide hilarious entertainment from 8:30 p.m., Tues. through Sat., at 850 Blanshard Street. Reservations recommended. 385-6787.

FABLE COTTAGE—Victoria's favorite family attraction. One of the world's most captivating and unusual homes, in spacious gardens on the sea at Cordova Bay. A handcrafted architectural wonder seeming to pop from a fable into reality. Your camera will capture, first hand, the delights of this unforgettable home. Open daily 9:30 a.m. 'til dusk. 5187 Cordova Bay Rd. (Scenic Marine Dr.) or via Hwy. 17 or via Pacific Commuter Bus (Opp. Museum).

"Prince Alberts" WONDERFUL WORLD OF MINIATURE presents over 25 exciting miniaturamic displays brought alive with sound, lighting and animation. Open daily 9 a.m. to 10 p.m. at the Empress Hotel, Humboldt Street, 385-9731.

THE OLD FORGE—Dining and dancing six nights a week 'til 2 a.m. at one of Canada's largest and most luxurious nite clubs. Enjoy the exciting music of the fabulous Brothers Forbes. Strathcona Hotel, Douglas at Courtney Streets. Phone 383-7137.

ROYAL LONDON WAX MUSEUM — Victoria's world-famous museum of over 130 figures in 45 scenes. At the Inner Harbour 470 Belleville, 388-4461. 9 a.m. to 10 p.m. including Sunday.

CHEZ ERNEST SWISS CHALET DINING LOUNGE — Leisurely, unique, the finest cuisine. Royal Oak Centre, open 5 p.m. 479-2123. New hosts the Kateley family.

CLASSIC CAR MUSEUM—Cars, wax figures from the past. 813 Douglas (behind Empress Hotel). 9 a.m. - 9 p.m.

UNDERSEA GARDENS—Pretty aquamaids greet you as you deseend to the bottom of the sea for a spectacular show of 5,000 marine creatures that will thrill the whole family in the WORLD'S ONLY UNDERSEA THEATRE—9 a.m. - 10 p.m. Inner Harbour.

SEALAND OF THE PACIFIC—Oak Bay Marina on Scenic Marine Dr. Open 10-10 p.m. Hourly Killer Whale Show. Seals, Sea Lions, Sea Birds and Underwater Grottos featured at Canada's largest oceanarium.

SILENT MOVIES. See them in Victoria nightly at 8 p.m. July 3rd, thru September 4th. Relive the golden era of Valentino, Chaplin, Laurel & Hardy. Live music accompaniment on the Conn Theatre organ with Reginald Stone . . . Three different programs changed nitely. Newcombe Auditorium, Provincial Museum, Victoria, B.C. Admission $1.50, Students $1.00. Information phone: 383-0239.

FOREST MUSEUM—Canada's only logging museum. Indoor and outdoor exhibits on 100 acres of Lakeshore Parkland. Trains daily 10 to 5:30 p.m. Steam locomotives Sunday and Holidays. Admission $1.00. Children over 6, 50c. 1 mile north of Duncan on Island Highway.

FISHING FOR EVERYONE—Deep sea sports fishing—61 foot fishing cruiser M.V. Lakewood. Trips leave 9 a.m. and 1:30 p.m. daily. Tackle available, free bait. Approximately $1.35 per hour. Reservations 598-3366 Oak Bay Marina.

BRITISH MUSIC HALL—On stage Jerry Gosley's famous "Smile Show," 20th YEAR, McPherson Playhouse, 8 p.m. Fun for the whole family. Reservations 386-6121.

PRIME ROAST SIRLOIN OF BEEF
Terra Cotta Room Nightly
$4.95 Per Couple
Dominion HOTEL
700 Block Yates 384-4136

ESQUIMALT SPORTS CENTRE
SKATING SCHEDULE
Roller Skating
Sat., Sun., Wed., Fri. at 8
Ice Skating
Sat., Sun., Tues., Thurs. 8:30

silent movies
WITH REGINALD STONE

NEWCOMBE AUDITORIUM PROVINCIAL MUSEUM
July 3 to Sept. 4
NITELY AT 8 P.M.
ADMISSION 1.50
STUDENTS 1.00
Relive the Golden Era of VALENTINO, CHAPLIN, LAUREL AND HARDY. Live music accompaniment on the Conn Theatre Organ with Reginald Stone . . . THREE DIFFERENT PROGRAMS CHANGED NITELY.
Information 383-0239

THE HAREM CLUB

RESTRICTED
. . . to those who want to enjoy themselves with . . .
- FINE MUSIC AND SONG STYLES —by Jessie Baker and the Harmony Grits
- GOOD SERVICE AND FRIENDLY ATMOSPHERE
- 3 SHOWS A NITE STARRING CONNIE COLLINS

1318 BROAD STREET
OPEN
8:30 p.m. - 2 a.m. Daily; 7:30 p.m. - 1 a.m. Sat.
Reservations — 383-5525
"Suitable Dress — No Blue Jeans Admitted"

Victoria's FIRST Hot HOME DELIVERY
FISH (still) 35¢ Pce.
CHIPS (still) 30¢ Order
592-1209
(7 Days a Week 'til 9 P.M.)
Full Restaurant Menu and Dining Room Service
1951 OAK BAY AVENUE
(Just up from Foul Bay Rd.)
SEAFARER

29¢ SHAKE
Regular 40c
AT
tastee-freez
"The Best Shakes in Town"
University Heights Mall
Shelbourne Plaza
Only

FREE DELIVERY
RADIO CONTROLLED
UNCLE FRED'S
385-5822 CHICKEN 385-5822
ON THE RUN
Give Us a Call 385-5822 and Set Your Table
CONGRATULATIONS TO THREE LUCKY CONTEST WINNERS
$25 MRS. S. J. COLNER, 1285 Colville Rd.
$15 MRS. J. DUNN, 2630 Dowler Place
$10 MR. G. HURST, 110 Gorge Rd. West
Also all CHICKEN ON THE RUN fans who won their free 10th order or gift certificate.

GEM Theatre Sidney
SIDNEY MARTIN POITIER LANDAU
A WALTER MIRISCH PRODUCTION
"THEY CALL ME MISTER TIBBS!"
Tonight at 7:45 p.m.

Charles Chaplin "THE CIRCUS"
"COLD TURKEY"
COLOR by DeLuxe United Artists
WARNING: A FEW COARSE EXPRESSIONS
2 LAUGH HITS
THE CIRCUS 7:05 - 9:45
COLD TURKEY 8:15
Saturday Matinee
"The Circus" 2:05
"Cold Turkey" 3:15
CLOSED SUNDAY
EVENINGS: Adults 1.75, Students 1.25, G.A. 1.00, Children .75
MATINEE: Adults 1.25, Students 1.00, G.A. Members .50, Children .50
OAK BAY 2184 OAK BAY AVE 598-2213

LAST FOUR DAYS
ACADEMY AWARD WINNER
BEST DIRECTOR —MIKE NICHOLS
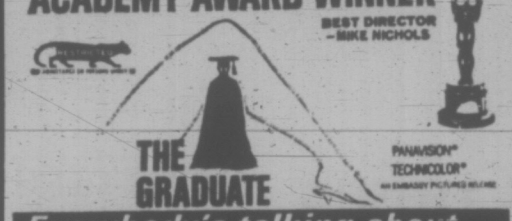
THE GRADUATE
PANAVISION® TECHNICOLOR®
Everybody's talking about . . .
"Joe"
"A TERRIFYING AND CONVINCING VISION OF A DEEPLY DIVIDED SOCIETY!" —NEWSWEEK, JULY 27, 1970.
Warning: Nudity, sex with drugs and very coarse language. —R. W. McDonald, B.C. Director
fox cinema quadra at hillside 382—3370
JOE: 7:00
GRADUATE: 8:50

"Fiddler on the Roof" on the screen
United Artists
Haida 808 YATES ST. 382-4278
Eve. Daily (Except Sat.) at 8:15.
Sat. at 5:00 and 9:00.
Mat. Wed. & Sun. at 2:00; Sat. at 1:30.
Eves. & Sun. Mat. $3.00.
Wed. & Sat. Matinee $2.50
G.A. (Mat. Only) $1.50
Children (13 and under) $1.50.
Reserved Seat Box Office open 12 Noon Daily. Phone Reservations and Mail Orders accepted.

ROD STEIGER JAMES COBURN
Will Blow You Apart in
"DUCK, YOU SUCKER"
IN TECHICOLOR GENERAL
ODEON 2 780 YATES STREET 383-0513
Doors 1 p.m. Daily
Feature 1:15, 3:45, 6:15, 9:00
Last Complete Show 8:50 p.m.

A DOUBLE DECKER OF FUN!
Every Curve a Laugh
Every Stop a Howl
"ON THE BUSES"
Reg Varney
ODEON 1 780 YATES STREET 383-0513
GENERAL
Doors 6:30 p.m. Shows 7 and 9
Matinees Fri. - Sat. and Sun. only

GENERAL
COUNTING HOUSE CINEMA 1
Corner of Broad and Broughton 383-3434
CHARLIE CHAPLIN in "MODERN TIMES"
with Paulette Goddard
Shows 7:15, 9:15 Daily
Sat. Mat., Doors 1:30; Show, 2 p.m.
Sun. Mat., Doors 1:15; Shows 1:30, 3:30

MOVES OVER TO
COUNTING HOUSE CINEMA 2 383-3434
SIDNEY POITIER HARRY BELAFONTE
"Buck and the Preacher"
Shows 7:15, 9:15 Daily

'Buon Apetito'

La Torre Di Pisa
the "Reasonably Priced"
Authentic Italian Restaurant
Serving Cannelloni Lasagna, Ravioli, Rigatoni, Manicotti, Spaghetti, Pizza, Steak, Chicken Cacciatore, Veal Scallopini and your choice of beverages.
Take-Out Orders Available
Parkade Nearby
1314 Government Street
Victoria, B.C., 382-7731

HONDA
URGENTLY NEEDS
TRADES
"World of Pleasure"
PEARSON

Toklat
The stirring saga of a Grizzly Monarch's conflict with man
G
featuring Leon Ames as the old man of the mountain
EVENINGS 7:00 and 9:00
Coronet 836 YATES STREET 383-6414

MOVIE GUIDE
BEST FILM OF THE YEAR. BEST DIRECTOR OF THE YEAR. N.Y. FILM CRITICS
STANLEY KUBRICK'S
A CLOCK-WORK ORANGE
Free List and Golden Age Privilege Suspended
"Warning: Brutality and rape, some nudity and sex." —R. W. McDonald, B.C. Director
CAPITOL 808 YATES—384-6811
Evenings At 6:45 - 9:15 p.m.
Matinees Wed., Sat., Sun. At 2:00 - 4:15 p.m.

THE WAYNE KIND OF ADVENTURE.
...ACROSS 400 MILES OF THE MEANEST COUNTRY IN THE WEST!
JOHN WAYNE IN THE COWBOYS
A MARK RYDELL FILM
Panavision® Technicolor® From Warner Bros. A Kinney Company
"Warning: Some Brutality, Coarse Language" —B.C. Director
NOW SHOWING AT 2 THEATRES
ROYAL 805 BROUGHTON—383-8711
Today at 1:20 - 3:50 - 6:20 - 9:00
Sunday at 2:20 - 4:25 - 6:40 - 9:00
Last Comp. Show at 8:45
TILLICUM Drive-In BURNSIDE AT TILLICUM—382-7331
Gates at 8:30
SHOW AT DUSK
EXTRA AT DRIVE IN ONLY
ANTHONY QUINN in "FLAP"

JACK LEMMON
BARBARA HARRIS
Their affair ended in disaster. They got married.
"THE WAR BETWEEN MEN AND WOMEN"
JASON ROBARDS
A CINEMA CENTER FILMS PRESENTATION
WRITTEN BY MELVILLE SHAVELSON AND DANNY ARNOLD
SUGGESTED BY THE WRITINGS AND DRAWINGS OF JAMES THURBER
Adult Entertainment
ROYAL 805 BROUGHTON—383-8711
NEXT ATTRACTION

B.C.

MARMADUKE

"Okay, stay there until I get something to eat . . . but keep away from the siren!"

THE FAMILY CIRCUS

"How can their shoes wear out so fast when we DRIVE them every place they go?"

GARDENING
hilda beastall

Clipping Seed Pods Keeps Annuals Blooming

Flowering annuals among our summer bedding plants continue their gay decoration of gardens for a longer period if the plants are not exhausted by the setting of seeds.

This is a normal function and the object of the plant's life, but since it doesn't fit into our own schemes the gardener interferes so that more flowers will be produced for human pleasure.

Fortunately many summer annuals rarely set seeds here in our climate. The petunia is an example of a constantly flowering annual from early June to September. In a sunny well-prepared soil petunias make new growths, the plants getting larger each week with a succession of blooms that is almost unbelievable. Old flowers simply fold up and fall.

* * *

At the other end of the annual scale we think of snapdragons setting seed as soon as the bottom (or first) flowers fade on the spike while the top buds are still unopened.

Even so, constant blooming can be attained by cutting the flower spikes as soon as the lowest flowers fade or drop. This applies to dwarf varieties as well as those taller kinds so useful for cut flower displays.

By stripping off the lower seed pods and using suitable foliage to hide the stripped stems, the flowers fulfill a need for a bowl of flowers in the house.

This method of preventing seed formation on snapdragons resulted in the production of 60 useable cut flower stems from one plant of a lovely pure white named Alaska. This was by actual recorded count through the season on a tagged plant.

Dahlias gown from seed will continue flowering profusely until frost if every flower head is snipped off as soon as petals drop. This is true too of the large-flowered dahlias, but their number is less and the faded blooms more obvious.

* * *

Marigolds of the so-called African and French types are a bit of a nuisance to keep free of seedpods, for they set so many it's almost impossible to keep ahead of them.

However, for some reason, these marigolds maintain the blooming very well, perhaps because few of the seeds reach maturity in our climate. And abundant foliage keeps the plants flourishing.

A few annuals are short lived in spite of all we do. Examples of these are schizanthus, the Butterfly-plant and Nemesia. They seem to have one rather short period of a few weeks when the plants are covered with flowers, but even cutting them off as soon as they fade fails to prolong the season.

Perhaps a plant biologist would tell us that their foliage is too fragile or sparse to support another crop of flowers.

CRYPTIC CROSSWORD

ANSWER TO THURSDAY'S PUZZLE

ACROSS
1 Rift
3 Traitors
8 Snap
9 Supress
11 Outward Bound
13 Strike
14 Fallen
17 Bridge-player
20 Colliery
21 Stun
22 Screened
23 Here

DOWN
1 Response
2 Flatter
4 Rounds
5 Improbable
6 Ocean
7 Sash
10 Lacks Drive
12 Entrance
15 Layette
16 Hearse
18 Ruler
19 Acts

CLUES

ACROSS
3 A fence around the street? Get a lawyer (9)
8 Where rain would be a change (4)
9 Eve — or a ship's officer (5, 4)
10 It's clear I'd start drooping (6)
11 Proposals on them were made in the past (5)
14 Mother and son in the building trade (5)
15 Bread upon the waters (4)
16 A bit rough to us, but Americans think it's great! (5)
18 Time to learn a technical word (4)
20 A stadium near ruin (5)
21 Poet as yet bewildered (5)
24 Pete gets round it, being small (6)
25 Necessity's child (9)
26 Understands it's reversible (4)
27 Ways to gain admission (9)

DOWN
1 Tactful fellows (9)
2 Its practitioners will request a show of hands (9)
4 Desirous of upsetting a singer (4)
5 Got up to change the reins (5)
6 It goes before the fall (6)
7 Is not any faster at splitting points (4)
9 Northerners one may meet in noisy taverns? (5)
11 Observes, preserves or reserves (5)
12 Occasionally I seem most agitated (9)
13 Tease Lila about being uncomfortable (3, 2, 4)
17 Many go to a port when loaded (5)
19 Star that's possibly remote (6)
22 But it annoys having a giant inside (5)
23 Soon to provide a French negative (4)
24 Attractive Northern point (4)

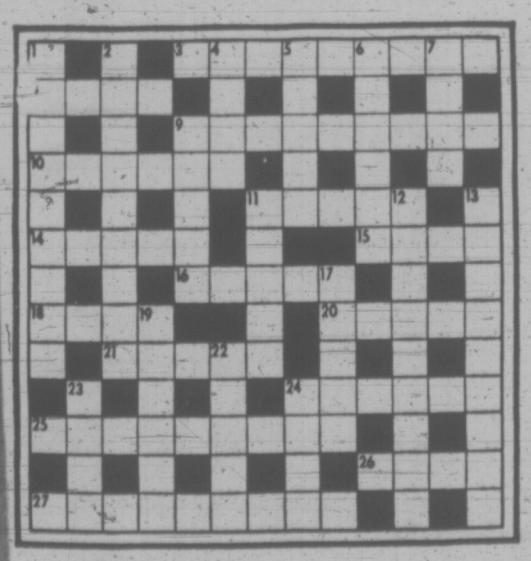

SOLUTION TUESDAY

The Bridge Expert

By FRED KARPIN

It has been stated that "bad bidding develops good bridge players." This means that bad bidders frequently arrive at poor contracts, from which they must either extricate themselves or perish. With self-preservation being the motivating force, they learn to extricate themselves.

In today's deal, our South declarer bid poorly. He had no business being in a grand-slam contract. However, he did fulfill his bid, in expert fashion.

Both sides vulnerable. North deals.

NORTH
♠ A 10 6
♡ K 7 5 2
◇ A J 4
♣ A 10 5

WEST
♠ 4 3
♡ Q J 10 6
◇ 8 3 2
♣ K 9 6 3

EAST
♠ 7 2
♡ 9 4 3
◇ 9 7 6 5
♣ J 8 7 4

SOUTH
♠ K Q J 9 8 5
♡ A 8
◇ K Q 10
♣ Q 2

The bidding:

North	East	South	West
1 NT	Pass	3 ♠	Pass
4 ♠	Pass	4 NT	Pass
5 ♠	Pass	7 ♠	Pass
Pass	Pass		

Opening lead: Queen of ♡

Had South taken the time to bid five notrump over North's five-spade — Blackwood response, he would have discovered that his partnership was lacking a king. He would then probably have stopped at six spades. But in this case there would have been no story to tell.

The opening heart lead was taken by South's ace, after which the ace and king of trumps were cashed. A heart was then led to the board's king, and this was followed by a third heart, South ruffing.

Next came the ace, king, and queen of diamonds. South then started to play his remaining trumps. This was the position prior to the lead of South's last trump: dummy had the seven of hearts and the A-10 of clubs; West possessed the jack of hearts and the K-9 of clubs. South had a trump and a the Q-2 of clubs.

When South now led his remaining trump, West found himself in an untenable position. He couldn't discard his jack of hearts, for if he did he would promote dummy's seven of hearts into a winner. And so he was forced to throw away the nine of clubs, thereby unguarding his king. On this trick the seven of hearts was discareded from dummy.

Declarer correctly diagnosing the situation, now led his deuce of clubs, and West's king was captured by dummy's ace. South's queen of clubs, thanks to a squeeze on West now became, declarer's thirteenth trick.

It should be pointed out that if declarer had not ruffed a third heart lead in the early stages of play, the squeeze would not have been operative. In this set-up, West could have discarded his jack of hearts, for East's nine-spot would then have covered dummy's seven. By ruffing a third heart declarer "eliminated" East's nine as a threat.

FUN WITH FIGURES

By J. A. HUNTER

By J. A. H. HUNTER

"Come on," cried Jill. "You've got plenty."

Jack shook his head. "I've only got nickels and some pennies," he told her. "If I had six pennies more I'd have the same value of each, but if I had six pennies less I'd have the same number.

How much did he have?

(Answer tomorrow)

Thursday's answer: Cents was 59632 (Pete 4939 6dd).

Mr. Hunter answers all letters; ideas welcomed.

New Vaccine Test in Uganda

OTTAWA (CP) — A gonorrhea vaccine developed by a Canadian health department researcher is to undergo its first large-scale test this fall in Uganda.

The Greenberg vaccine — a killed-bacteria vaccine developed by Dr. Lewis Greenberg — will be tested on about 2,000 students of Makerere University in Kampala. The test program is to last three years.

PEANUTS

BROOM-HILDA

WIZARD OF ID

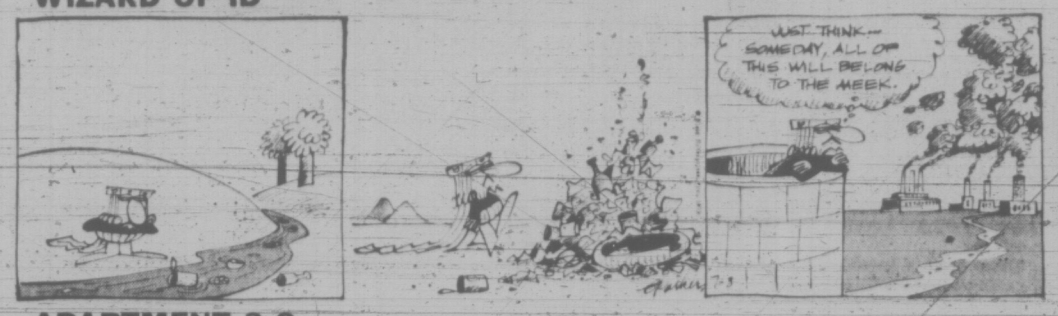

APARTMENT 3-G

MISS PEACH

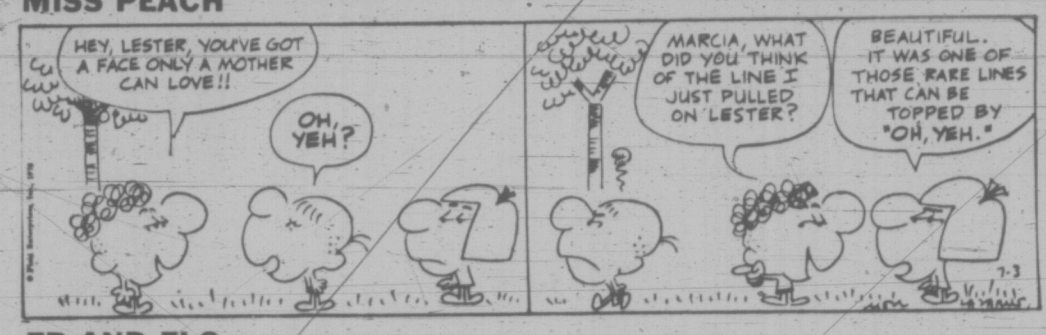

EB AND FLO

POLLY

NANCY

MUTT AND JEFF

MARK TRAIL

British Bugged Kosygin

LONDON (AP) — In the early hours of Monday, Feb. 13, 1967, Alexei Kosygin telephoned Leonid Brezhnev in Moscow from the elegant luxury of a London hotel suite.

The Soviet premier apparently did not know that every word he uttered was being heard by the British. Disclosure of one of the most sensational British intelligence operations of modern times came from Washington with publication of the latest volumes of the Pentagon Papers.

FACADE

Behind a facade of calm unconcern, British authorities are angry with their American friends; embarrassed, too, that their bugging of a Soviet leader has exposed them to Moscow attack.

They also are remembering bitterly how lapses in their own security system were assailed by Americans who, for whatever reasons, have now been instrumental in compromising British intelligence operations.

"Every head of government who visits London will assume that he is being bugged," one high source remarked.

DISTINCTION

It is possible that most important statesmen assume their conversations and activities are monitored anyway.

But British authorities see a distinction between an assumption and something that has been confirmed, however inadvertently.

Kosygin was a guest of the British government from Feb. 6 to 13, 1967, when Harold Wilson was prime minister.

Their week-long exchanges covered many matters but the main focus was on a search for a basis of ending the Vietnam war.

DISASTROUS

As Wilson told the story in his memoirs, peace was "in his grasp."

But the response of then president Lyndon Johnson's U.S. administration to his initiative proved disastrous.

As the authors of the Pentagon Papers told the story, Kosygin, to the evident surprise of Washington at the time, had agreed to sent certain proposals handed him by Wilson on to Hanoi.

These proposals promised a break-through to peace talks.

The Pentagon Papers, in a crucial passage, comment: On Feb. 13 he — Kosygin — was overhead by telephone intercept to tell Brezhnev of a great possibility of achieving the aim, if the Vietnamese will understand the present situation that we have passed to them; then they will have to decide. All they need to do is to give a confidential declaration."

QUESTIONS

Against this background several questions arise.

How could so experienced a man as Kosygin allow himself to be bugged?

Who carried out the operation?

Had it been going on for long?

Political and other British authorities involved in the episode and in the talks at the time, answering a reporter's questions, have come up with some of the answers.

The informants, who insist on anonymity, report.

Kosygin, who had his own security men with him, could not have known he was being overheard. His telephone was not tapped.

The British assume his men would have "swept" his suite for listening devices.

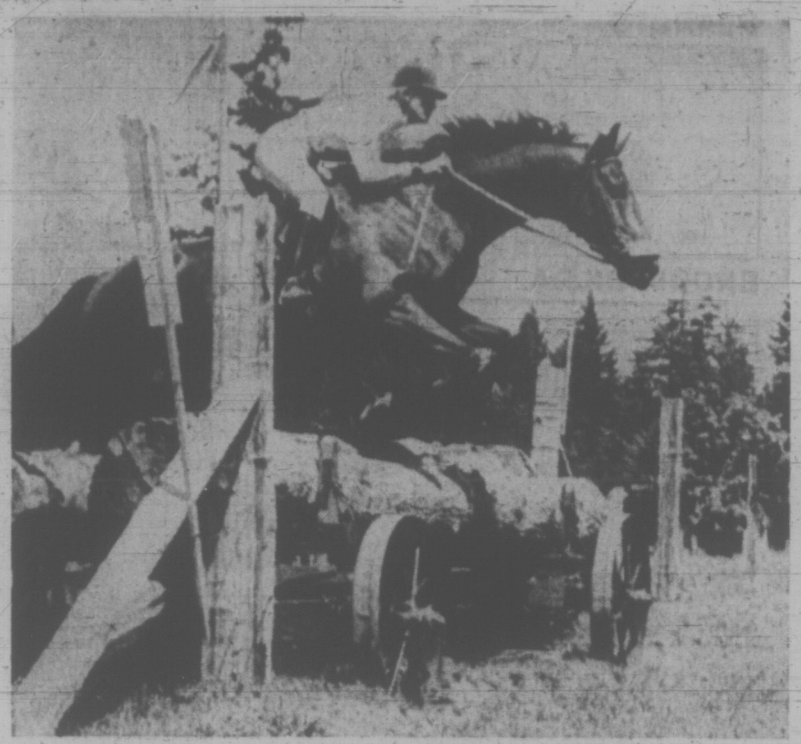

Fran Joyce jumping High Octane at Cobble Hill

High Octane Zips Ahead

COWICHAN STATION — Just a week after horse schooler Fran Joyce sold her thoroughbred High Octane, he won the Western Canadian Championship combined training event in Calgary.

High Octane, 8, placed top in his league while ridden by new owner Anne Philby, of Calgary, at the competitions held at Graham Ranches Ltd. on June 18.

Mrs. Joyce, who has been schooling horses at her Wyelbury Stables in Cowichan Station for the past 10 years, said "it makes me very proud to have the horse I trained win in Calgary where they go into everything in a big way."

She explained that a horse must be versatile with ability in dressage, cross-country and stadium jumping to place well in combined eventing.

"By the new owner winning the competitive event just a week after purchasing High Octane, it proved the horse is well trained," she added.

Space Factory For Enzyme?

WASHINGTON (WP) — A team of industry-university students believes it is possible to make a rare and costly enzyme that dissolves blood clots by producing it in the weightless conditions of outer space.

So convinced is the research team of the worth of making this enzyme in space that it is about to submit a proposal to the space agency that the enzyme be produced aboard the Apollo spacecraft that will be flown in earth orbit in 1975 for the joint American-Russian docking mission.

The enzyme is named urokinase and has been successfully used in the last four years by the National Heart and Lung Institute to treat 236 victims of pulmonary embolisms, clots that block the flow of blood to the lungs. The body produces urokinase, but not enough to dissolve clots that cause embolisms.

The heart and lung institute paid $500,000 for the urokinase it has used in treating embolisms, a price that breaks down to more than $1,000 per patient. The urokinase was extracted from human male urine by an unwieldly process that produces only one dose of the enzyme from 1,500 quarts of urine.

A new method of making urokinase is what prompted an industry-university team to propose production of the enzyme in space. The team consists of Chicago's Abbott Laboratories, San Diego's Convair Division of General Dynamics Corp. and the UCLA school of medicine.

The new method involves making the enzyme from the kidney cells of miscarried fetuses, which produce 50 times more urokinase than urine does. Kidney cells also turn out to be more manageable. A quart bottle of tiny but abundant kidney cells would be the equivalent of 50,000 quart bottles of urine.

A problem with kidney cells is that only one in 20 can be made to produce urokinase, which is where the Abbott-Convair-UCLA team came together to suggest that the enzyme be made in space. At the heart of their suggestion is the development by UCLA biophysicist Alexander Kolin of a machine that separates the one "active" kidney cell from the 19 inactive cells that don't make urokinase.

Kolin's device separates the cells by electrophoresis, using a moving electrical field to carry cells of different densities along at different rates of speed. Kolin has already shown that he can isolate the active kidney cells on earth, a procedure he and his colleagues believe can be better done in space where there is no gravity working against separation.

STAMPS HONOR JOHN F. KENNEDY

New York, July 3, 1972 (EN) — To commemorate the death of John F. Kennedy, Sharjah issued a huge postage stamp picturing the Arlington burial site. This unusual stamp inscribed in gold is 5½ inches wide. To obtain this stamp and 17 other foreign memorials honoring JFK, send $1.00 to Elmont Stamp Co., 100 Ruby St., Elmont, N.Y. 11003. Approvals Inc.

MULLINS MARINE
YAMAHA
60 TO 650 CC
925 YATES STREET

SWEEPS WINNER 'NOT EXCITED'

By THE CANADIAN PRESS

A 64-year-old Hamilton steelworker, winner of about $120,000 in Saturday's Irish sweepstakes, says he is too old to get excited about his good fortune.

Wasyl Stefanec, a foreman at the Steel Co. of Canada Ltd., says he has no plans for the money. A native of Manitoba, he is married with no children and is scheduled to retire next year after 32 years with Steleo.

Stefanec's winning ticket was actually purchased by a neighbor. It has been the policy of the two men over a number of years to buy two tickets apiece and put the other person's name on the ones they bought.

Stefanec, one of five Canadians holding tickets on the winning horse, Steel Pulse, says he has no immediate plans to share any of his winnings.

The other first-place ticket holders in Canada are Emmerson F. Michaelis of London, Ont., Mrs. R. Mayes of Scarborough, Ont., J. Van den Hoogen of Oakville, Ont. and W. T. Armstrong of Labrador City, Nfld.

For Karl Langille of Truro, N.S., a ticket on second-place Scottish Rifle proved a favorable turn of events after considerable bad luck.

Langille is confined to a wheelchair because of partial paralysis suffered in a diving accident some years ago. Two months ago, his hardware business burned down.

Obscenity Charge Laid

VANCOUVER (CP) — Obscenity charges have been laid in connection with three movies passed for local showing by provincial film classifier Ray McDonald.

Night and Day Theatre and Henry Chow, alleged to be connected with the theatre, were summonsed to appear in provincial court July 19 on charges of exposing an obscene movie and possessing obscene movies for the purpose of exposing them to public view.

The movies named in the charges are entitled Documenatary of a Madam, Mother Knows Best, and Lack of Virtue.

FREE!!
Travel consultant service in your home or office.
BAINS TRAVEL
386-6363

ANNOYING STOP NOISES AND WASTING WATER
GET THE GENUINE
WATER MASTER
'Thrust-Back Collar'
TOILET TANK BALL
America's Largest Seller
The efficient Water Master instantly stops the flow of water after each flushing.
AT HARDWARE STORES

EDUCATIONAL, PROFITABLE and ...LOTS OF FUN TOO!

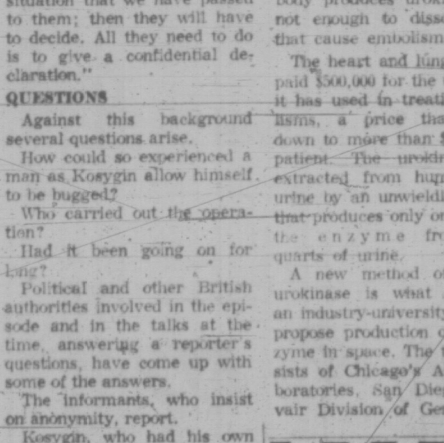

To Be a
VICTORIA TIMES
Summer Replacement Carrier

- Here is your opportunity to earn extra money during your summer holidays.
- Have fun—win trips and special prizes.
- Summer replacements that prove deserving will HAVE FIRST CHANCE TO RECEIVE PERMANENT ROUTES.

Call at the
Times Circulation Department
2631 Douglas St. Ph. 382-3131
OR
Send in the Application Form by Mail

VICTORIA TIMES,
Circulation Department,
2631 Douglas St.,
Victoria, B.C.

I would like to apply as a summer replacement or for a permanent route business in my neighborhood.

NAME .....
ADDRESS .....
PHONE ..... AGE .....
SCHOOL ..... GRADE .....

Kmart
A Division of the S.S. KRESGE COMPANY Limited
TIRE & AUTO CENTRE
CAR SERVICE VACATION SPECIALS
CLIP THESE COUPONS AND SAVE!
OFFER EXPIRES JULY 15

4 WHEEL BRAKE RELINE
INCLUDES: Installation of Premium bonded linings on all 4 wheels —Inspection of brake drums, wheel cylinders and brake lines.
Guaranteed for 2 years or 24,000 miles.
Most Canadian & American cars—drum type brakes only.
SPECIAL WITH THIS COUPON PARTS & LABOUR INCLUDED $21.88

10 POINT ENGINE TUNE-UP
New Champion or AC plugs
New Points
New condenser
New rotor
New distributor cap
Set engine timing
Adjust carburetor
Check starting & charging circuit
Adjust fan belt
Test, clean battery & cables
Parts & Labour included
SPECIAL 4 & 6 Cyl. CARS WITH THIS COUPON 22.98
SPECIAL 8 Cyl. CARS WITH THIS COUPON 28.98

OIL CHANGE LUBRICATION NEW OIL FILTER
INCLUDES: Up to 4 quarts QUAKER STATE multi-grade, Heavy duty or regular (your choice) plus new PUROLATOR oil filter. Most Cars
SPECIAL WITH THIS COUPON 5.88

WHEEL ALIGNMENT
INCLUDES: Adjustment of caster, camber and toe settings.
SPECIAL WITH THIS COUPON 5.66

477-5113
Kmart UNIVERSITY HEIGHTS SHOPPING CENTRE
3986 SHELBOURNE ST. (SAANICH) VICTORIA, B.C.
Open 10-10 Mon.-Fri. Saturday, 9 to 10

OAKCREST FOODS
3475 QUADRA
The WAREHOUSE
WIDE OPEN MON.
47 SONGHEES RD.
Wholesale Food Distributors
"LOOK AT THESE BELOW WHOLESALE PRICES!"
Effective Mon., Tues., Wed.
OPEN EVERY NIGHT 'TIL 9 P.M.
We Reserve the Right to Limit Quantities

FRESH SHOULDER GROUND BEEF lb. 59c
CANADA CHOICE LEAN CHUCK STEAK lb. 69c
Fresh Boneless LEAN PORK STEAKS lb. 69c
REAL LEMON LEMON JUICE 25-oz. Bot. 49c
DAK CANNED BACON 1-lb. Tin 79c
NABOB Reg. or Fine Grind COFFEE With $2.00 Order or Over 2-lb. bag 1.59
COUNTRY CORN FLAKES 2 pkgs. 47c
PACIFIC Instant Chocolate 2-lb. bag 69c
Cabbage Fresh, No. 1 Local Lb. 8c
NO. 1 VINERIPE TOMATOES 2 lbs. 49c

Adventure Playground: Ropes, Sun And Lots and Lots of Fun

Scramble nets and a fireman's pole set the scene for fantasy cruises in an old rowboat, now permanently moored in the playground's sand. (John McKay photos).

By BRUCE OBEE
Times Staff

Recipe for an adventure playground: mix one truckload of old logs and tires with long ropes and a landing net, put a water-logged rowboat in 10 inches of sand, sprinkle the entire pile with a little imagination and leave for generations of children.

An adventure playground, of course, is not simply thrown together. The average age, height and weight of the potential adventurers must be considered before plans are drawn.

A local initiatives group, working with a $7,000 federal grant, constructed such a playground earlier this year at St. Joseph's Day School, 745 West Burnside. It has been used by youngsters of all ages every day since.

Rev. Bernard Hanley, pastor of St. Joseph's parish said this type of park "provides more opportunity for individual initiative and creativity. The children decide how to use the equipment because no plan is made by adults."

Bert Hayes, administrator of Glendale Hospital, a home for the mentally and physically handicapped, said plans are being drawn for a similar playground at Glendale.

He said the scale will have to be modified because some of the older patients may have a child's mentality and weigh more than 150 pounds.

The idea of adventure playgrounds arose in the 1940s when a Danish landscape architect noticed more children at construction sites and junkyards than at traditional play parks.

He furnished one in Copenhagen with left-over building materials and other junk. It was a tremendous success and they have since been gaining world-wide popularity.

Blind Granny Top Citizen

WATLING
. . . an inspiration

A blind grandmother who has been an inspiration to other handicapped Victorians for more than 30 years was named Victoria's Good Citizen of the Year in a ceremony Sunday afternoon.

Mrs. Elizabeth Watling, a sprightly widow who doesn't like to tell her age, was presented the Good Citizen medal by John Forester, Chief Factor of Victoria's Native Sons during the intermission of a band concert in Beacon Hill Park.

Born in England, Mrs. Watling moved to Victoria with her husband in 1928.

In 1934, shortly before the birth of her third child, she became totally blind overnight as the result of an accident three years earlier.

A year later Mrs. Watling had resumed her old activities including singing in the St. Columbus church choir — a pastime she has enjoyed for 40 years.

She raised her three lively children without any outside help and soon found herself helping other blind and handicapped people and working towards prevention of blindness wherever possible.

Instrumental in organizing the Canadian Council of the Blind, Mrs. Watling has presided over the local council since its creation 26 years ago.

She is also president of the B.C. and Yukon regional councils.

The Canadian Council of the Blind is an organization totally composed of blind persons who arrange social and recreational activities as well as self-help programs for the area blind.

"Handicapped people in need of help or comfort usually end up phoning Mrs. Watling," Native Sons representative John Sullivan explained.

"She's been a good soldier for the blind."

A crowd of nearly 500 gathered near the Cameron Bandshell to watch as Mrs. Watling was presented the annual award.

Facelift Planned for Chinatown

By AL FORREST
Times Staff

An urban development plan to revitalize 20 shops in Chinatown will be unveiled Thursday by the Fan-Tan Development Company of Victoria.

Company spokesman Milton A. Tisdale said financing plans would not be completed until the Thursday meeting with government officials and participating members of the Chinese community.

"All I can tell you now is that it will be like a Chinese shopping centre and will be of interest to Victorians who remember Chinatown the way it used to be," he said.

However, it is believed the company has already acquired ownership of two stores and one large building on Fisgard and has options on the remaining property involved.

Cost of revitalizing the shops could be $250,000 in the first phase with additional funds being spent later on upper floors.

The plan would be to improve existing buildings in Fan-Tan Alley, Fisgard and Pandora streets to produce about 20 shops, arcades and outdoor tea gardens.

The shops, all owned by the company, would be leased out on a controlled basis to fit in with the theme of Pacific Rim trade.

Although Chinatown would be emphasized in the project, shops would include goods of all Pacific Rim countries as well — with the emphasis on India, China and Japan.

Some shops might be remodelled and in business by September but it likely would be Christmas before the whole project could have its official opening.

Stores selling Chinese goods would try to recapture the atmosphere of early Chinatown as much as possible.

Fireworks and Chinese dragon parades are being considered in promotion plans for the shopping centre.

It is understood that if successful the project could be expanded to other sections of Chinatown, with the long-range aim of revitalizing that complete section of the city.

Most of the shops involved in the first stage of development are already empty, although some people are renting upstairs rooms at present.

Much of the expense of the preliminary stage of development will be involved in new plumbing and electrical installations.

Signing of documents to launch the project is set for 4:30 p.m. Thursday at the company's headquarters, 1249 Rockland Avenue.

Civic and senior government officials have been invited to participate in the ceremony.

Murder Bid Charged In Downtown Stabbing

A 41-year-old Dallas Road man was charged in provincial court today with attempted murder in the knifing of another man in a downtown doorway Sunday afternoon.

Judge Edmond Jorre de St. Jorre registered a mandatory plea of not guilty for Royden Gaylord Morrison, 137 Dallas Rd.

He was remanded in custody to July 10 to fix a date for preliminary hearing.

Michael Borushko, 40, of 1310 Government, was found slumped over in the entrance to 978 Yates at 12:23 p.m. Police arrested Morrison in the area seven minutes later.

Borushko had been stabbed once in the centre of the chest.

Authorities at Queen Victoria General Hospital said today his condition is "fair."

The hospital spokesman said the victim was in "very bad shape" when he was admitted, and is being watched closely in the intensive care unit.

TRUCKERS SIGN PACT

Agreement with southern Vancouver Island gravel truckers has been reached by Island Equipment Operators' Association boosting pay and fringe benefits an average 10 per cent.

About 100 drivers are covered in the new contract with Teamsters Union local 213 for two years retroactive to Jan. 1, 1972. Fifteen companies are represented by the association.

Spokesman John Chew, chairman of IEOA bargaining committee, said the two-stage increase would result in rates of $5.06-$5.30 an hour for dump truck drivers this year and $5.51-$5.75 from Jan. 1 next year.

He said negotiations continue with the Operating Engineers union.

Sun Lures Crowds Outdoors

Keeping cool was the order of the weekend as Victoria sun-lovers flocked to outdoor recreational areas and beaches to seek relief from 80-degree temperatures.

Victoria weather office reported a high of 81 degrees Sunday and today could be the hottest this year with a possible 88 degrees. The hottest day so far was May 28 with 83 degrees.

Local boaters crowded marinas and harbors while campers set up three and four tents and trailers per campsite. Parks and picnic sites were equally crowded.

RCMP officers, who augmented their forces to control the crowds at Long Beach and Salt Spring Island said both area were fairly quiet.

B.C. Ferries officials said there were no tie-ups at ferry terminals although some ferry travellers reported two-hour delays.

Queen Victoria and Royal Jubilee Hospitals reported no cases of sunstroke.

RCMP detachments at Colwood, Sooke and Sidney said crowds were well-behaved in their respective areas and there were no traffic fatalities.

Nuns Request Zoning Rule

Saanich council has received its first application under legislation permitting a land use contract to be drawn up for special development projects.

The application was made by the law firm of Sullivan, Smith and Bigelow on behalf of the Sisters of St. Ann for their Queenswood House of Studies at 2494 Arbutus.

At present, the house of studies is non-conforming to zoning in its neighborhood, which consists largely of single family housing.

If in future the sisters wished to alter the land use they would have to apply for an amendment to the contract.

Tagna Named Champ Goat

A goat owned by Patricia McKee, 16, a fifth year member of the Saanich 4-H goat and fodder club, was declared grand champion doe in the Vancouver Island 16th annual kid and yearling show.

Miss McKee and her goat Tagna, a white yearling, won in the open classes and walked away with grand champion rosettes for both 4-H showmanship and 4-H judging, in last week's Saanichton fair show.

The champion kid doe in the show, Mary Tassle, is owned by Anne Marie Mekking of Saanichton. The champion kid buck was shown by Mrs. Sheila Roberts of Cobble Hill.

The grand champion mature buck was owned by Mrs. Ethel Hearn of Cobble Hill.

Willis School Lists Awards

A $50 scholarship, athletic and academic awards were presented at S. J. Willis Junior Secondary School's 22nd annual awards ceremony Thursday.

Margareta Dijak won the $50 I.O.D.E. scholarship and topped the Grade 10 academic awards list.

The school athletic cup went to Lori Skinner and Duncan MacDonald. Top vocational student was Doug Muir and the Science Plaque was taken by Trevor McLeod.

Citizenship cups went to Debbie Pynn, Grade 8, Shannon Lezetc and Annie Krankevic, Grade 9, and Gerry Justice, Grade 10.

Developer's Deal Panned by Bunn

A long-time member of the Oak Bay Recreation Commission is adamantly opposed to the controversial swap proposal of Farmer Construction Ltd.

Peter Bunn, a member of the commission for 10 years, has written Mayor Frances Elford and council members, deploring Farmer's suggestion that it be handed the 9.3-acre former riding academy site in exchange for building a curling-ice hockey centre.

Farmer hopes to build three 12-storey towers and 50 town houses on the site.

Council voted 4-3 against putting the swap proposal to referendum at its June 19 meeting.

In his letter, Bunn says "I compliment the far-sighted and economically aware aldermen who have seen through this proposed venture."

However, the mayor is encouraging a campaign by members of the Oak Bay Recreation Action Group, who are carrying out a canvass for support of the Farmer proposal.

She is going to reintroduce the matter if sufficient support is shown.

Bunn asserts his "full support for a recreation complex with swimming pool" but says he would not support the Farmer proposal under any circumstances.

He suggests to council:

"Surely it is up to our elected council (with advice from its administration and sports groups) to define the community recreational needs, to interpret these into a physical plant, complete with a price tag, and then by referendum ask all the people who will 'pay the piper' whether or not it's 'their tune'."

SIDNEY'S MISS MERMAID, Alison Pennie, 10411 Resthaven, reigned over the town's July 1 celebrations Saturday which included red coated Mounties and even one reluctant sheep representing the Sidney recreation commission. The $2,500 raised by the celebrations will go toward community projects. (Pat Munson photo).

New Clinic Eyes Drugs, The Child

MONTREAL (CP) — McGill University has recently announced the establishment of a clinical pharmacology unit, one of about three in the world, aimed at taking the guesswork out of the use of drugs on babies and young children.

The laboratory — the Roche Development Pharmacology Unit — will investigate the action of various drugs on the child after testing in animals.

Dr. Allen H. Neims, a pediatrician and biochemist selected from Johns Hopkins University in Baltimore to direct the unit, said many drugs are largely untested in children before they go on the market.

Montague BRIDGMAN Ltd.
China Crystal Gifts
811 Government St 383-0821

Kathleen Ruff, far right, leads SWAG to police station

SWAG Fights Male Police

The Status of Women Action Group has taken up the case of former policewoman Janet Holmes who quit the Victoria force after five years claiming she had "reached a dead end" in her career.

Holmes appealed to SWAG's recently-formed omsbud service to bring "the whole question of discrimination against women in police work here out in the open."

SWAG members questioned Saanich chief of police Bob Peterson and Victoria assistant chief Ray Maitland recently in an effort to determine whether police policy toward policewomen contravened sections of the B.C. Human Rights Act.

Kathleen Ruff, SWAG president and provincial NDP candidate for Victoria, says there appears to be discrimination against women with regards to pay and chances for promotion.

She says policewomen are limited in their duties and segregated in a "dead end category" which prevents them from rising any higher on the force than the equivalent of a second class constable.

At present, Saanich is the only force in the greater Victoria area employing one single policewoman. There are 81 men on the Saanich force.

Interviews are being arranged by SWAG with Esquimalt and Oak Bay chiefs of police.

Mrs. Ruff described Saanich chief of police Bob Peterson as "enthusiastic" about women police. "Peterson thinks more women will soon be needed and that they can fulfill the same jobs as men."

She says that Victoria assistant chief Ray Maitland, however, appears to believe a policewoman's role should be restricted to "things a man can't possibly do, such as searching female prisoners and escorting female mental patients to the washroom."

Mrs. Ruff pointed out that at present police women are segregated in a separate category and have no hope of promotion to a rank higher than the equivalent of second class constable.

"The only way a woman could reach a higher rank would be if enough women were hired so that she would be in charge of a female group," Mrs. Ruff said. "There is a definite feeling that men would resent a woman of higher rank than themselves."

She says there appears to be discrimination in pay as well as in opportunity for promotion. First grade constables earn $861 a month compared to $788 for a first grade policewoman, the same salary paid a second class constable.

Mrs. Ruff says local police forces are "not allowing women to use their capabilities" in police work. "They shouldn't hire women if they are only going to let them push a pencil."

Mrs. Ruff pointed out that other provinces make better use of their policewomen and find no difficulties involved in promoting them.

She thinks that an all-male police force represents only the attitudes and opinions of the male population.

"Police forces in a just society should reflect all segments of that society," Mrs. Ruff said. "Otherwise they are inviting confrontation, resentment and hostility."

She points out that a large part of police work involved human relations at, which women excel. "Hiring more women could make the police more human."

the nicest way to the U.S.A.!
Sidney/Anacortes Ferry
LINKING VICTORIA WITH THE MAINLAND

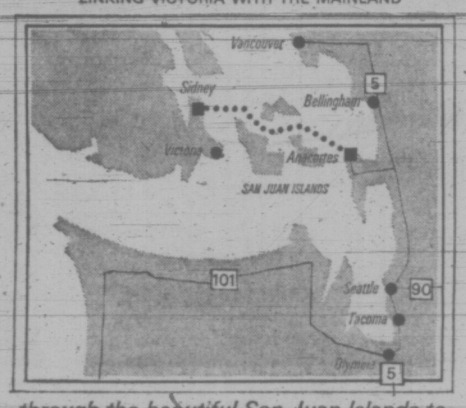

through the beautiful San Juan Islands to
Seattle 1½ Hrs. Drive from Anacortes
Portland 3½ Hrs. Drive from Anacortes
Vancouver 1¾ Hrs. Drive from Anacortes
BRITISH COLUMBIA
WASHINGTON STATE FERRIES
For Ferry Information: 656-1531 - 382-7254

elizabeth forbes

Contrasts Bewilder

Back in her Ottawa office after a round-the-world survey for the Unitarian Service Committee of Canada, that took her more than 40,000 miles through three continents, Dr. Lotta Hitschmanova writes that she is bewildered by the contrast between our own Canada and what lies behind her; the hunger, and the "shockingly low living conditions for millions who have never known anything better in their lives."

Her last stop was Korea. There, on a "very sunny beautiful afternoon" she helped celebrate 20 years of USC assistance to that country "over a cup of tea and a few cookies in the garden of the National Medical Centre."

Dr. Lotta was the first representative of a Canadian voluntary organization to be invited by the United Nations to make a survey of Korean needs at the height of the fighting, back in 1952.

Since then, this indomitable little woman says "I have seen miracles achieved."

Outstanding in the long list of pilot projects, aided by USC, is the Sam Yook Disabled Children's Home.

It began in 1955 when Dr. Lotta discovered a ramshackle house in which severely handicapped children — most of them victims of war — were being housed without necessary food, medical care or professional supervision.

The USC fought and won official backing to have those children — and many like them — placed in proper housing and under proper supervision.

Today, the Korean government together with Seoul City are constructing a complex of four buildings for a new Sam Yook Centre. When completed, it may well be the best physical rehabilitation institute for disabled children "in the whole of Asia."

The USC together with the Norwegian Korean Association played a decisive role in 1960-61 in helping Mokpo City on the Yellow Sea to establish a hospital for tubercular children.

To assist in complete rehabilitation, social services including Canadian barley and milk, warm clothing, quilts and blankets and counselling were given to families of the tubercular children.

It was the USC that introduced the idea of medical social workers in Korea.

When the rate of abandonment of babies and small children grew during the difficult days of the early 60s, the USC opened model reception centres where in order to keep families together, assistance was given to parents.

This time when Dr. Lotta was in Mokpo, she was told vastly improved conditions has resulted in the reception centre being changed into a day care centre for working parents.

In briefly describing Korea's Third Year Plan, just begun, and in which the USC is interested, Dr. Lotta speaks of the great impetus being placed on helping farmers reach a higher standard of living.

Most farm work is still being done by hand in the rice paddies and on vegetable fields, she says. Tractors are "very, very rare."

So the government is now emphasizing the need for discarding outmoded customs and encouraging the development of rural leadership "if the farmers are ever to become able to purchase the products which are being created by Korean industry."

Hand in hand with this revival is to go increased productivity through new rice strains, irrigation and the creation of electric power.

Final test, as Dr. Lotta points out, depends on the farmers themselves. And from what she learned through USC rural development workers in those villages where "food for work" projects are going on as a shared responsibility, she believes the enthusiasm is sincere and effective.

HONDA
URGENTLY NEEDS
TRADES
"World of Pleasure"
PEARSON

Outdoor crafts bring children together

Playground Project Aims At 'Unlearning Ideas'

City and reservation came together today, as children from Victoria and the Songhees Indian band attended the first day of the Songhees Summer Playground.

City children, under the supervision of five counsellors from the Songhee Reserve and three "Y" trained counsellors, meet each day at the "Y" on Courtney and are bussed out to the day camp on Admirals Road in what one of the playground's staff calls "a neat way for kids to unlearn mistaken ideas about one another."

Fifty prospective day-campers, aged 6 to 12, will be offered an array of crafts, outdoor games, hikes and swimming during each two-week session. Cost for the two-week session is $3, to cover bus transportation from town to the day camp. If parents bring their children by car, there is no charge at all, but all parents are asked to supply pack lunches for their youngsters.

Further details and registration for the playground are available from the Youth Department of Victoria YM-YWCA at 880 Courtney St., or by phoning 386-7511. Playground counsellors would also welcome gifts or loans of sports equipment (bats, balls, etc.) for the summer period.

YOUR HOROSCOPE

Forecast for Tuesday, July 4, 1972
By SYDNEY OMARR

ARIES (March 21-April 19): Cycle high and you will receive publicity. Agreements, partnership and otherwise, are subject to quick changes, revision. The unorthodox is featured. Aquarius, Scorpio and Leo persons figure prominently.

TAURUS (April 20-May 20): Areas previously closed or rejected may open. Be ready and articulate. Say what you mean — mean what you say. Gemini and Virgo are likely to be involved. You will have chance for greater freedom.

GEMINI (May 21-June 20): Friendships are tested. Unusual activity is featured at home. Keep close watch on finances. Purchase luxury item, but do plenty of comparison shopping. Some hopes, desires are subject to revision.

CANCER (June 21-July 22): Get together with one you respect, including professional superior. Be receptive. But also be discriminating. Some now will make promises. Key is to listen and learn without believing everything. Pisces is involved.

LEO (July 23-Aug. 22): Accept special task, assignment. One in position to return favor intends to do so. Know it and act accordingly. Relative acts in eccentric manner. Don't take it too seriously. Check reservations.

VIRGO (Aug. 23-Sept. 22): Now is time to finish rather than begin. This means, among other things, to finish paying and start collecting. Get together with Aries to settle financial dilemma. Take special care while in traffic.

LIBRA (Sept. 23-Oct. 22): Forces tend to be scattered. Don't take anyone for granted, including partner or mate. You have desire to be on your own. Give this plenty of thought. Avoid making break over nothing. Give logic equal time and impulse.

SCORPIO (Oct. 23-Nov. 21): You gain access to confidential information. Play knowledge in low key. You gain by being receptive. Aquarian could be very much in picture. Your security is at stake. Know it and respond accordingly.

SAGITTARIUS (Nov. 22-Dec. 21): You learn difference between genuine attraction and mere flirtation. Plenty of socializing is on agenda. Another Sagittarian could figure prominently. Go places. See and be seen. Emerge from emotional shell.

CAPRICORN (Dec. 22-Jan. 19): Restrictions, details are featured. You get opportunity to enhance security. Emphasis is on building, property improvement. Family members may argue. Stay out of firing line. You'll be happier as result.

AQUARIUS (Jan. 20-Feb. 18): You want to travel, but there is need for delay. Know it and accordingly. Gemini and Virgo individuals play important roles. Avoid trying to do too much at once. Let dust settle before making final decision.

PISCES (Feb. 19-March 20): Guard valuables. Avoid unnecessary risks. Stick close to home base. Stay with the familiar. One who wants to speculate is perfectly willing to do so — with your money. Know this and protect yourself.

why join a gym for a year?
when you can have the results you want
In Just Weeks
Based on our actual records which show that an average Patron can possibly lose 10 inches within the first 10 visits from hips, waist, thighs, tummy and arms. Call now, today, to solve your figure problems.

205 LBS.
BEFORE SIZE 24

OVERWEIGHT! ME!
NOT ANYMORE
SAYS MRS. M. GRIGGS
LOSE LBS. AND INCHES OR MONEY REFUNDED

RESULTS GUARANTEED
Tell us the dress size you want to wear, and we will tell you how many visits it will take and guarantee in writing that you will reach your goal. In fact, so absolutely positive are we that you will obtain your objective, that, as stated in our guaranteed programme, we will refund your money if we fail. It's positive assurance that we back up our Guarantee 100%.

*NO DISROBING
*NO CRASH DIETING
*NO STRENUOUS EXERCISING
*WE ARE NOT A GYM

YES YOU CAN TO A SLIM 138 LBS.
AFTER SIZE 12
Think — This could Happen to You

25% OFF TO FIRST 25 WOMEN TO CALL
Call Now TODAY Just
$2.00 PER TREATMENT

Losing weight is not a miracle at Hilton-Tru-Dimensions, it's a guarantee.
Call 383-4178 Now, Today — or Drop in for Your FREE Courtesy Tour and Figure Analysis
NO OBLIGATION
Improve Your Figure the Safe, Fast, Easy Way
HILTON-TRU-DIMENSIONS Ltd.
FIGURE SALONS
3025 Shakespeare St. (Opposite Hillside Plaza Main Entrance) Phone 383-4178
OPEN DAILY 9 TO 9 — SATURDAYS 9 TO 3

P.S.
THE VERY LATEST!
First Arrivals of
FALL COATS
From England
100% Mohair — Llama — In gorgeous colors by "Kashmoor" of London. Sizes from 8 to 22!!
Introductory Specials AT 85.00 and 95.00
The Piccadilly Shoppe
of course!!
1017 GOVERNMENT STREET

WHO?
Has School Uniforms at Reduced Prices . . .
W&J WILSON
JUNIOR DEPARTMENT
Gov't at Trounce Alley

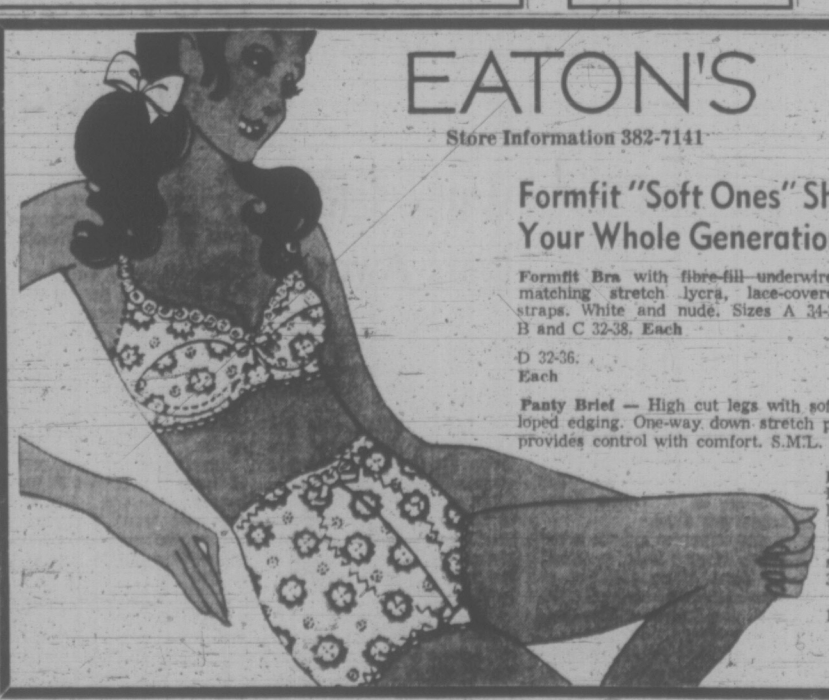

EATON'S
Store Information 382-7141
Formfit "Soft Ones" Shaping Your Whole Generation
Formfit Bra with fibre-fill underwired lace cups, matching stretch lycra, lace-covered adjustable straps. White and nude. Sizes A 34-36, B and C 32-38. Each 7.50
D 32-36. Each 8.50
Panty Brief — High cut legs with soft banlon scalloped edging. One-way down stretch panel provides control with comfort. S.M.L. Each 7.00
Brief Corselette — Fibrefill underwired lace cups with matching stretch Lycra body, lace-covered adjustable straps. Sizes B, C, D 34-38. White and nude. Each 16.00
Foundations, Floor of Fashion

DIVORCE
Can I Afford It?
We offer:
• A Reasonable Price
• Easy Terms
• Fast Confidential Service
• $50 Deposit
• No One Refused
UNIVERSAL DIVORCE FINANCING LTD.
For your FREE COPY of Canada's Divorce Act
No. 323 — 645 Fort St., Victoria
Phone 385-8776

family

WENDY DEY - EDITOR

Harbor Home Was No Beauty

Not everything grows more beautiful with age say the owners of this home on Esquimalt Harbor. The third in a series of four articles on home improvements tells how they tackled ugliness.

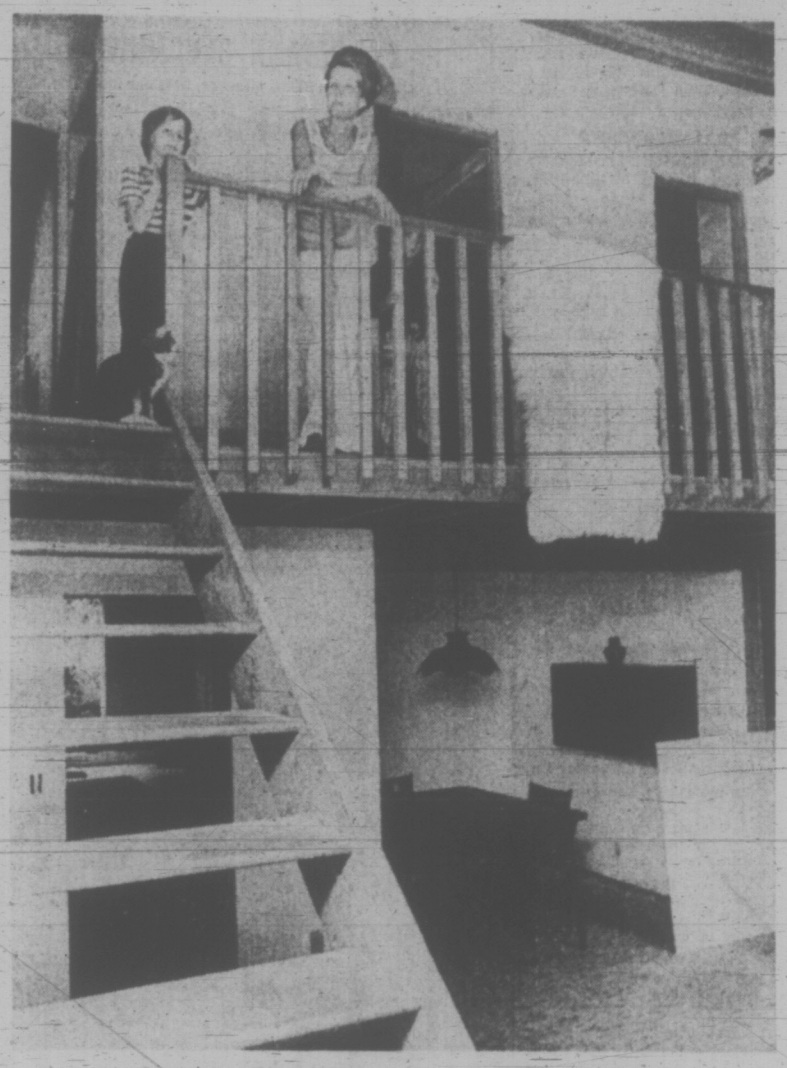

Once roofless, Broussons pause for breather

By ANN DUNSMUIR
Times Staff

Owners of older homes frequently tell how "love at first sight" was what persuaded them to buy the house.

Ann and Court Brousson, however, hated their Esquimalt Harbor home — but bought it anyway.

The house's location on choice waterfront land overlooking Cole Island was what decided the young couple.

They decided to move into the unattractive house in the fall of 1970 and remodel it themselves. Work on the house was postponed until the end of the 1970 school year.

Brousson, a teacher at Edward Milne Secondary School in Sooke, knew he would have to work full time on the house during the early stages of remodelling.

The Victoria architect who undertook the planning described the original house as a "real dog." His design called for addition of a second storey and two -storey-high windows overlooking the harbor.

As Brousson had no previous experience reading blueprints and would be doing most of the work himself, the architect had to make sure his plans were readily intelligible to a layman.

"We weren't working with a contractor used to reading plans," the architect explained.

The kitchen was moved from the waterfront side of the house to the back and set into an alcove which juts out from the exterior wall. To allow for this alcove, a large rock had to be removed. Brousson rented a jack hammer and spent about a week demolishing the rock.

Dug Basement

He also dug a basement room for the furnace — the original house was heated by space heaters.

For two weeks last July, the Broussons and their two children, Michelle, 6, and Colin, 4, lived in a house without a roof over their heads, as the man of the house added a second storey giving them three bedrooms and a bathroom.

One wall of the master bedroom is formed by a gallery overlooking the living room. "We have a clear view of the harbor through the living room windows from the bedroom," Mrs. Brousson said.

The couple installed all window glass except the two two-storey cathedral-style windows themselves. "We thought we would save money by doing the work ourselves but we broke one of the bigger panes and ended up paying as much to replace the glass as we would have paid to have it installed," Mrs. Brousson said.

The installation of draft-free frog-eye windows in bedrooms and bath presented no problem. Children's bedrooms are smaller than average and feature built-in, staggered, bunk beds.

Michelle's bunk, for example fits into a recess that juts out in Colin's room. His bunk fits on top of the recess so that although the children have the privacy of separate rooms the space occupied by their beds equals that need for a standard bunk bed.

Although most of the major reconstruction was finished by the fall of 1971, there is still some work to be done on the exterior and living room and family room are unfinished.

Winter Work

The couple spent the winter months installing insulation and wallboard, plastering and painting. Recently Brousson has been working on the ceiling which covers both living room and family room.

Fitting the tongue and groove cedar boards to supports is a tedious job involving metal scaffolding which must be taken apart and reassembled each time work shifts from family room to living room.

This summer the old garage will be demolished and replaced by a carport and sundeck. "We would also like to get the flooring and carpeting in," Mrs. Brousson said.

She has become expert at insulating, plastering, painting, and keeping house on a construction site.

Although she loves the remodelled house, she now thinks it might have been easier to "tear it all down and build closer to the water.

"We saved some money by using the old foundations but not a great deal," she said.

So far, the Broussons have spent about $12,000 on renovations and estimate total cost will be about $15,000.

Mrs. Brousson has one final warning for couples who decide to be their own contractor — make sure you know a good garbage dump.

"Getting rid of all the junk you tear out is a real problem," she says.

(Tomorrow: Gilding the Gingerbread).

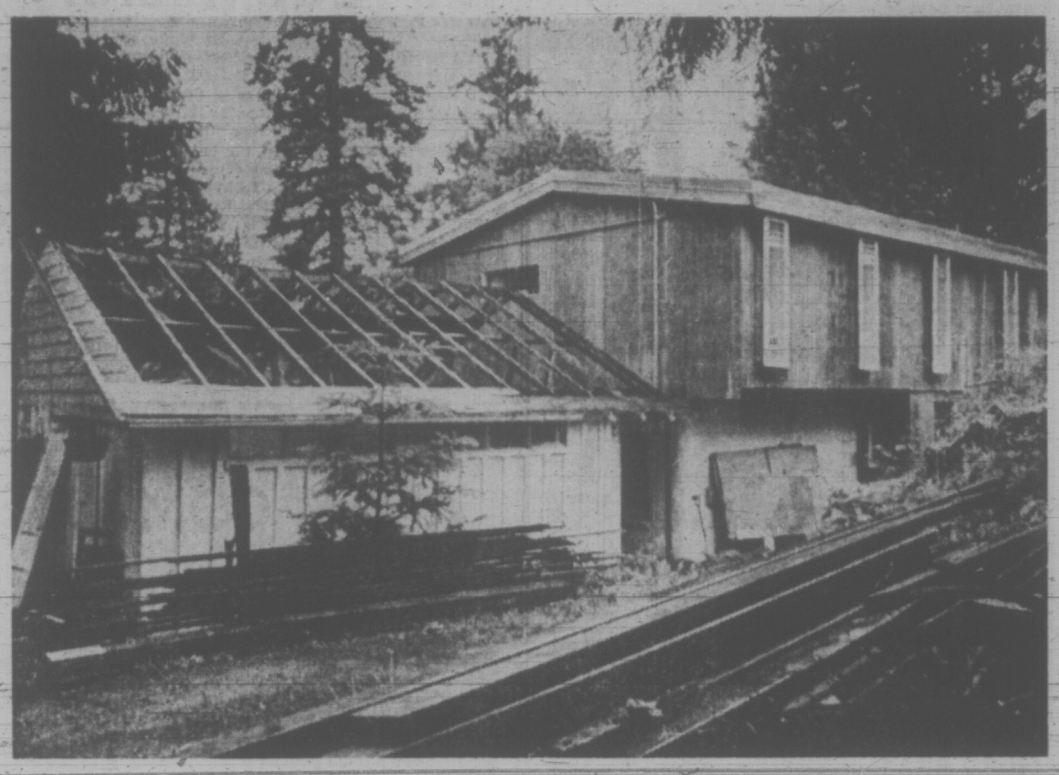

Old garage, left, gradually vanishing at Brousson home

dear abby

Freeloaders Stop Short If Money Enters Picture

DEAR ABBY: When I read the letter signed "All Torn Up" describing a husband who was Johnny-on-the-spot to do chores for the neighbors, while his own remained undone, I was reminded of how my mother solved the same problem.

My father was a wonderful mechanic who worked daily at his job from 8 till 5. We lived on a small ranch, and during his "free" hours he was supposed to do all the things one must do on a ranch, such as milking, irrigation, fence-mending, barn repairs, etc.

Friends and neighbors would meet Dad at the gate as he came home, with, "If you have a minute will you please check my brakes, the timing, or the radiator?" Dad, being the big-hearted man he was, never said no. His hot dinner was often eaten cold. Weekends he spent repairing a friend's car, truck or tractor while his own ranch work was left undone. Mother often made minor repairs or irrigated with the aid of a flashlight. (This after she had done her own work during the day.)

Finally Mother had "notices" printed and passed them out to these unsolicited "customers." They read: "Mechanic on duty Monday through Friday, 6 p.m. to 8 p.m. Charge $8 per hour. Saturday and Sunday, 9 a.m. to 4 p.m. Charge $10 per hour.

These charges are to cover cost of the handyman I have had to hire to do Mr. ——'s ranch chores."

You have no idea how fast these freeloaders learned to do their own repairing or found another patsy.—Sub Bonnet Sue.

DEAR ABBY: You told a correspondent that you were sure there were many men who had forgiven an adulterous wife, but you weren't prepared to cite name, rank and serial number. I submit one who not only forgave his wife, but he paid to get her back:

Name: Hosea (husband of Gover).

Rank: Servant of the Lord.

Serial Number: Book of Hosea, Chapters 1, 2 and 3.

For Abby's new booklet, "What Teen-Agers Want to Know," send $1 to Abby, Box 69700, Los Angeles, Calif. 90069.

Layer Jelly Has Eye Appeal

By MARY MOORE

A three-layered jelly that will catch your eye follows. It will catch the eye of many a church luncheon and banquet convener too. Clip this and put it in your jellied dessert file.

RED AND YELLOW THREE-LAYERED JELLY

Top layer:

1 3-oz. pkg. strawberry jelly powder
1 c. boiling water
¾ c. cold water

Middle layer:

1 1-oz. pkg. (3½ tbsp. custard powder)
2 c. milk (divided—see below)
2 tbsp. sugar
1 tbsp. plain gelatine

Bottom layer:

4 c. rhubarb cut into one-inch pieces
1 cup water
½ c. sugar
2 tbsp. plain gelatine

To prepare bottom layer cook rhubarb with water in a large pot over medium heat until rhubarb is very tender. Add two-thirds cup sugar and two tablespoons plain gelatine and stir to dissolve. Pour into bottom of an 8x8x2-inch pan and let cool in refrigerator until almost set.

To prepare middle layer stir custard powder into ¼ cup of the milk until smooth. Heat the remaining 1¾ cups milk with the sugar and 1 tablespoon plain gelatine until dissolved. Pour the custard liquid into the hot milk mixture stirring constantly. Cook over medium heat until custard thickens. Cool then pour over partially set rhubarb layer and refrigerate until nearly set.

To prepare top layer dissolve jelly powder in boiling water. Add cold water and stir. Cool in refrigerator until slightly syrupy. Pour over custard layer and chill until completely set.

To serve cut into 2½-inch squares.

CAUTION: If you make this in very hot weather be sure to keep it refrigerated until serving time.

SAVE MAKING DESSERT
Try Our Donuts
Open 'til 9 p.m.
DONUT HOUSE
726 Johnson

HONDA
URGENTLY NEEDS
TRADES
"World of Pleasure"
PEARSON

HANDI-SPOT CLEANERS
9 W. Burnside at Harriet
(Drive-In Plant)
- Specialty and general cleaners.
- Clean only by weight.
- Alterations and repair service.
- Suede and leather cleaners.
- Drapery cleaning and alterations.
- Pick-up and delivery.
- Petroleum solvent.
PHONE 383-9712

PROTEIN PERMS
Especially for Fine Difficult Hair
The tremendous success of our Protein Permanents is due to satisfied clients. Top grade lotions only are used at budget prices all year 'round. Protein permanents and healthy hair go together. No juniors to work on your hair here.
Phone 383-6015
Working Proprietor, Len Andews of London, England
ANNAS TAYLOR BEAUTY SALON
1004 BROAD STREET (By Eaton's Carpark)

FDA Recalls Playthings

WASHINGTON (AP) — The Food and Drug Administration has announced the recall of more than 200,000 toys banned as hazardous to children. The 10 types of toys involved include squeeze dolls, toy lawn mowers, rattles, musical bells, musical typewriters, and wooden toy soldiers with parts that can slice, puncture, be swallowed or inhaled.

MAN and RESOURCES
See Page 7

JOHN McMASTER
Men's and Ladies' Quality Clothing
LADIES!
NEW FOR SUMMER
COAT AND DRESS ENSEMBLES
Special Price, from $55
SUMMER DRESSES
Special Price, from $22.50
MEN!
New, from England. Large shipment of
CRIMPLENE TROUSERS
SPECIAL PRICE $28.50
Harris Jackets
SPECIAL PRICE $49.50
1012 Fort St. Phone 384-4712

Munday's
Sale Spectacular
continues tomorrow
Bally Swiss, reg. $33 - $53. NOW 25.95, 31.95
Amalfi, reg. $33 - $41. NOW 21.95, 25.95
Florsheim, reg. $28. NOW 19.95
Joyce, reg. to $23. NOW 15.95
Bandolino, reg. $19 - $27. NOW 13.95, 15.95
Murray-Selby, reg. $28. NOW 19.95
Ferragamo, reg. $30 - $55. NOW 21.95
D'Antonelli, reg. $27. NOW 19.95
Wallace, reg. $28 - $31. NOW 19.95, 21.95
Summer Sandals, reg. $14 - $24. NOW 9.95 - 13.95
Espadrilles, reg. $11. NOW 6.95
Handbags, 30% to 50% off
SHORT LINES
reg. to $24. NOW 11.95
reg. to $30. NOW 15.95
reg. to $55. NOW 21.95
Compare these values and shop early
Munday's
1203 Douglas St.
383-2211
ALL SALES FINAL AT SALE PRICES

GENTLEMAN CONN BEST

MONTREAL — Gentleman Conn, with Sandy Hawley aboard, overtook Henry Tudor in the stretch and won the 23rd running of the Quebec Derby by a neck Sunday with a time of 1:51 for the 1¼ mile race.

Happy Victory finished third in the $32,285 race as the winner earned $19,371 for owner Saul Wagman of Toronto.

'Shadow' Charges To 'Cap Victory

VANCOUVER (CP) — Shadows Dividend, voted the top three-year-old in British Columbia last year, emulated his 1971 form with a three-length victory in the $6,625 Dominion Day Handicap Saturday at Exhibition Park.

After finishing third in his first two starts this year, Shadows dividend came from far back to score impressively in the 1 1/16 mile race for Canadian-breds.

Ataman took second by a half-length over Sky Hunter, and favored Winning Charge tired badly to finish sixth and last.

Shadows Dividend, owned by Mr. and Mrs. Tom Druce of Victoria, was clocked in an unspectacular 1:45 4-5, the same time in which Dominquin II won the eighth race on the card.

The holiday crowd of 11,007 wagered a record $623,600 on the 10 races. The previous Exhibition Park record of $564,678 was set on Labor Day, 1969.

Son of Northern Dancer Wins Irish Sweeps Derby

THE CURRAGH, Ireland (AP) — English-owned Steel Pulse, a 10-to-1 shot, drew away in the final half mile Saturday and won the Irish Sweepstakes Derby as American-owned Roberto, winner of the English Derby, finished far back.

Steel Pulse is a son of 1962 Kentucky Derby winner Northern Dancer, a Canadian-bred who also sired Nijinsky, one of only two horses to have won the English and Irish derbys. Northern Dancer was owned by industrialist E. P. Taylor of Toronto.

Steel Pulse's head victory over English-owned Scottish Rifle, also a long shot, was worth $153,205 to owner Rabi Tikkoo and about $120,000 to anyone holding an Irish Sweepstakes ticket on the winner.

Ballymore, owned by Mrs. J. R. Mullion, wife of a United States shipping magnate, and the second favorite, finished third, in the 1¼-mile race over a rain-soaked turf course. Star Lark was fourth in the 14-horse field.

AUSTRALIAN JOCKEY

Steel Pulse was ridden by Australian Bill Williamson, who had been taken off Roberto on the eve of that colt's English Derby victory. Lester Piggott rode Roberto in the English Derby but because of a committment had to ride Ballymore Saturday. Johnny Roe was aboard Roberto.

Extension, a stablemate of Ballymore, built a 15-length lead after three-quarters of a mile but was caught by the pack at the mile mark.

As the field turned for home, Steel Pulse and Scottish Rifle broke out on the rail and duelled through the 660-yard stretch. Steel Pulse got his head in the front at the wire.

RAIN CHECKS AT RACES AFTER COMPUTER BALKS

WESTBURY, N.Y. (AP) — Speedy Crown hung on in torrid stretch drive with Flower Child and won the $50,000 American Trotting Championship, climaxing a night of confusion Saturday Night at Roosevelt Raceway.

Speedy Crown, reined by Howard Beissinger, took the 1¼-mile race by a neck over Flower Child in 2:34.

Keystone Hilliard was a neck further back in third and a nose in front of Savior.

The ATC went off as the fifth race. As soon as it was over, the remaining four races were cancelled because of computer difficulties which led to the ATC and three of the other four races being declared non-betting affairs.

The management issued rain checks to the more than 30,000 fans present, but made no explanation of what caused the trouble that blacked out the tote board in the infield.

Speedy Crown's triumph was his fourth in a row and automatically qualified him for the $125,000 Roosevelt International Trot July 15. Flower Child also qualified with his second-place finish.

Riva Ridge Nips Outsider

Times News Services

Riva Ridge, winner of the Kentucky Derby and Belmont Stakes, clipped outsider Bicker by less than a length in the $109,900 Hollywood Derby Saturday at Inglewood, Calif.

The Meadow Stable three-year-old, ridden by Ron Turcotte at his highest-ever impost of 129 pounds, grabbed the lead of the 1¼-mile race while passing the grandstand for the first time and led the rest of the way along the rail.

The winning margin in the photo finish was a neck for the sleek bay son of First Landing, who upped his career earnings to $862,150 — richest of active thoroughbreds — with the $59,900 first-place purse.

Turcotte, a native of Grande Falls, N.B., urged Riva Ridge to a 1:59 3-5 clocking on the fast track.

Riva Ridge paid $3.20, $3 and $2.20 and Bicker, a non-stakes winner, paid $5.80 and $3 by finishing a half-length ahead of Finalista.

It was the fifth victory for Riva Ridge in seven starts this year, with the two defeats, both fourth-place finishes in the Preakness and Everglades Stakes over muddy tracks.

At Suffolk Downs in Boston Sunday, Droll Role, a four-year-old son of one-time sensation Tom Rolfe, came off the pace heading into the stretch and pulled away to a comfortable victory in the $116,800 Massachusetts Handicap.

Second choice in the field of 13, Droll Role posted his third consecutive victory for New York banker John M. Schiff in scoring by three lengths over Hitchcock, who got up in the final strides to edge Native Royalty, the favorite, by a head.

Droll Role, given a confident ride by Eddie Maple, covered the 1⅛-mile route in 1:45 1-5.

It was almost a dead heat Sunday at Stanton, Del., as On Your Toes edged New Alibhai and won the $29,750 Brandywine Turf Handicap.

Ridden by Bill Hartack, On Your Toes stepped the mile and one-sixteenth in 1:45 1-5.

Tryanstopme was third.

MINOR BASEBALL

PONY LEAGUE
Carnarvon
Henderson Realty 8, Oak Bay One-Stop 2.
Uplands Gulf 12, Evening Optimists 0.
Eslevan Merchants 8, Cubs 6.
LITTLE LEAGUE
James Bay
ANAF 15, Cosy 0.
SATURDAY
PONY LEAGUE
Carnarvon
Henderson Realty 21, Century Inn 14.
Oak Bay Lions 9, Century Inn 6.
FRIDAY
LITTLE LEAGUE
Hampten
Metro Toyota 8, Evening Optimists 6.
National
Saanich Kiwanis 6, Willocks Garage 5.
James Bay
Anaf 10, Cosy 1.

Bowling Victory

John Clegg and Agnes Davies caputured the Cross Cup by nipping Burnside clubmates Bill and Kate Turner 14-13 at Burnside Lawn Bowling Club in the final of the five-day, mixed doubles competion.

RACE RESULTS

EXHIBITION PARK

SATURDAY'S RESULTS

First race — $1,400, claiming, four-year-olds and up, six and one-half furlongs:
Wee Jock (Frazier) $10.81 $5.90 $3.00
Conak (Chabara) 23.70 6.60
Cedar Champ (Blanco) 2.70
Also ran: Running Shot, Shock'm, Hastings Street, Day and Night, Duchess Mac, Red Drive. Time 1:20 4-5.
Quinella paid $180.10.

Second race — Allowance $1,400, allowance, two-year-olds three furlongs and 150 yards:
Tough Boss (Cuthbertson) 5.80 3.20 2.60
Culy G (J. Arnold) 3.50 2.80
Fly n'Drive (Terry) 2.90
Also ran: Railway Charlie, Hurricane Shirley, Justa Little Guy, Bambachance, Pirate Queen, Sunset Road, Cointreaus Prince. Time 43 1-5.

Third race — $1,725, allowance, three-year-olds, six and one-half furlongs:
Defiant Dude (Leblanc) $8.40 $4.60 $3.90
Hard to Please (Cuthbertson) 5.90 5.60
Hawkeye Air (Rawson) 7.00
Also ran: Pirates Image, Woody's Colleen, Dancing Peal, Devon Sea, Pals Way, Sunny Easter. Time 1:20.

Fourth race — $1,725, claiming, three-year-olds, six and one-half furlongs:
Whistlin's Wise (A. Smith) $21.00 $9.60 $5.90
Louze Louzer (Hamilton) 17.90 $7.40
Tulameen (Leblanc) 5.90
Also ran: Slipper Moon, Fleetervel, Turk's Lynne, Alice Bea Fleet, Treasure Mist, Mr. Slick, Mark Commander. Time 1:19 1-5.
Exacta paid $448.50.

Fifth race — $1,840, claiming, three-year-olds, six and one-half furlongs:
Win a Shot (Chabara) $8.40 $5.10 $4.50
Double Ending (J. Arnold) 13.30 7.00
Navak (Olguin) 5.90
Also ran: Victor's Kid, Shalom, O'Harda, Sandswift, Call Shot, Yorkshire Man, Avon Fleet, Kelmora. Time 1:19 4-5.

Sixth race — $1,725, claiming, four-year-olds and up, one and one-sixteenth miles:
Mix the Martini (Furlong) $15.40 $7.00 $4.20
Second Sitting (Sandoval) 4.50 3.20
V-Count (J. Arnold) 5.40
Also ran: Nowilka, Fiery Hoop, Saucy Pixie, Megans Prince, Joe's Tall Boy, Torrid Tracy, Patrick's Pal. Time 1:49 1-5.
Exacta paid $62.10.

SEVENTH RACE — $2,300, claiming, three-year-olds and up, one and one-sixteenth miles:
Solar Drive (Cuthbertson) $14.20 $6.80 $6.40
x-Mr. Jeff D (Sandoval) 4.70 5.50
x-Soelato B Good (Chabara) 3.30 3.90
x—Dead heat for second place.
Also ran: Aldergrove, Mystery Mistic, Jackshot, Buckskin Billy, Let's Get Going, Royal Jazz. Time 1:47 3-5.

EIGHTH RACE — $2,875, handicap, four-year-olds and up, one and one-sixteenth miles:
Dominquin II (Leblanc) $17.60 $7.20 $4.60
Carry Sabers (Furlong) 5.40 3.30
Victory Court (Arnold) 4.30
Also ran: Open Stock, Storm Sails, Pround Admiral, Le Baron Rouge. Time 1:45 4-5.

NINTH RACE — $6,000-added, handicap, three-year-olds and up, one and one-sixteenth miles:
Shadows Dividend (J. Arnold) $6.50 $3.80 $3.10
Ataman (A. Smith) 5.90 3.80
Sky Hunter (Terry) 4.80
Also ran: Hallman, Brandy Magic, Winning Charbe. Time 1:45 4-5.

TENTH RACE — $1,400, claiming, four-year-olds and up, one and one-eighth miles:
Bold Bruce (McMahon) $33.50 $10.80 $4.00
Kay Dee Q (Frazier) 3.70 2.90
Apologue (J. Arnold) 5.30
Also ran: Handsome Chief, Indian Painting, Kateminuk, John O'Lee, Powers Creek, Rotated, Satin's Kin. Time 1:54 1-5.
Quinella paid $33.30.
Attendance: 11,007. Mutuel handles: $622,600.

NO MONEY

'TIL MID-AUGUST

HONDA

"World of Pleasure"

PEARSON

PLIMLEY
ESTABLISHED 1893
Special
JULY 1 TO 8 ONLY
60 AMP, 12 VOLT BATTERIES
Fit most small cars.
Installed 25.11
MINI-MUFFLERS
Lifetime Written Guarantee.
Installed 11.80
DISC BRAKE SERVICE
We install 4 new brake pads, repack outer front bearings and inspect calipers, rotors and rear brakes. Disc machined calipers rebuilt at extra cost.
30.00 Including Parts
"YOUR SPORTS CAR HEADQUARTERS"
AT PLIMLEY ON YATES 382-9121

P.D.Y. FOOD CENTRE
CRAIGFLOWER and TILLICUM
Prices Effective Sun., Mon., Tues., Wed.
July 2, 3, 4, 5
OPEN WEEKDAYS, 9 to 9
SUNDAYS, 10 to 7
We Reserve the Right to Limit Quantities
PARKAY MARGARINE Reg. 83c 2-lb. Pkg. 57c
EVERSWEET 6-oz. COOKED HAM Reg. 69c pkg. 2 pkgs. 1.00
GOV'T INSPECTED PORK STEAK Reg. 89c lb. 69c
NABOB COFFEE Reg. 1.97, 2-lb. bag 1.79
MAPLE LEAF CANNED PICNIC Reg. 1.45 1-lb. Tin 99c
JELLY POWDER JELL-O Reg. 13c pkg. 10c
COUNTRY CORN FLAKES Reg. 31c pkg. 4 Pkgs. 89c
UNIVERSAL 8-oz. PINK SALMON Reg. 49c 39c
JUMBO SIZE CANTALOUPE Reg. 29c each 4 for 89c
CALIFORNIA FANCY ORANGES Reg. 16c lb., Lb. 10c
LOCAL NEW POTATOES Reg. 89c 10 lbs. 69c

Advertisement
Age and Wrinkles Go Together.
"It's inevitable" you say. But how do some women keep their lively complexions year after year? With the daily help of 2nd Debut with CEF—the skin's most successful youthifier. CEF makes the skin hold moisture and helps eliminate old wrinkles and keep new lines away. Ask for 2nd Debut at drug and department stores. Two strengths—2nd Debut with CEF-600 or double strength 1200.
Lila Hamilton
Beauty Consultant

Sunny Days Are Here!
Enjoy the convenience of glasses that are ground to your exact prescription, and also provide you with full protection from the sun.
"C-15" "TONE RAY"
"SURFCOTE" "POLAROID"
"VARIGREY"
All designed to combat the sunny days and one can be yours when you call at any of our five offices.
Prescription Optical
TERMS AVAILABLE

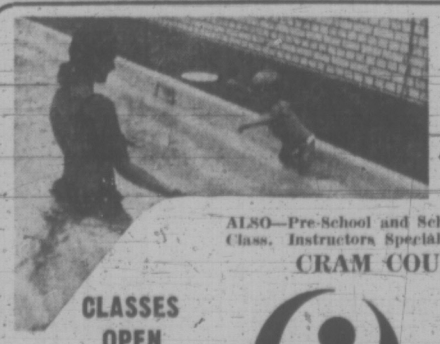
"Water Babies" Learn to Swim from Age 6 Months, through Specialized Instruction!
ALSO—Pre-School and School Age Maximum of 4 Children per Class. Instructors Specially Qualified.
CRAM COURSES AVAILABLE
CLASSES OPEN MONDAY TO SATURDAY
Phone 477-6521
PACIFIC SWIM SCHOOL
1669 REAR STREET

2-Pce. SUITS $1.95
TRY OUR FABRICARE CLEANING
Gives your clothes a newer, brighter look.
BULK CLEANING 10 lbs. for $3.00
RENFREW FAIRFIELD CLEANERS
1012 YATES ST.
382-3938
384-4641
FREE PICKUP AND DELIVERY

HAWAII
2 WEEKS
from $359.00
CALL US
477-1811 In the University Heights Mall 3970 Shelbourne
248-6156 Parksville Island Highway
DOLPHIN TRAVEL

STARTS TUESDAY -- BUTTONS 'N' BOWS
Summer Clearance Sale
Check these values and buy all your needs for family sewing. Lots of variety in quality fabrics.
TO CLEAR—1.50 yd.
45" Printed and Plain Sportsduck, Reg. 1.89 Yd.
45" Printed Fortrel and Cotton Voile, Reg. 1.98 Yd.
45" Swinger Cotton and Fortrel, 14 shades, Reg. 1.98 Yd.
45" Mystic Cottons and Fortrel Prints, Reg. 2.19 Yd.
45" Checkmate Ginghams, Polyester, and Cottons, Reg. 2.29 Yd.
TO CLEAR—2.25 yd.
45" Printed Terry Toweling, Reg. 2.69 Yd.
45" Polyester Floral Batiste, Reg. 2.98 Yd.
45" Gypsy Prints, 100% Cotton, Reg. 2.98 Yd.
45" Printed Polyester Georgette, Reg. 2.98 Yd.
45" Flocked Floral Swiss, Reg. 2.98 Yd.
TO CLEAR—2.98 yd.
45" Printed Polyester Crepe, Reg. 3.49 Yd.
45" Whipped Cream Prints, 100% Dacron, Reg. 3.98 Yd.
45" Kashmir Acrylic Prints, Reg. 3.98 Yd.
45" Summer Breeze Flocked Nylon, Reg. 3.49 Yd.
45" Satin Jersey Polyester Prints, Reg. 3.98 Yd.
45" Arnel Jersey Prints, Reg. 3.49 Yd.
45" Lid Flipper Croquet Knit 100% Acrylic, Reg. 3.98 Yd.
TO CLEAR
3.19 Yd.— 62" Polyester and Cotton Knits, Reg. 4.50 Yd.
3.98 Yd.— 60" Regency Crimplene, Reg. 5.98 Yd.
4.80 Yd.— 58" Printed and Striped Crimpknit, Reg. 5.98 Yd.
6.98 Yd.— 60" Printed Trevira Floral Prints, Reg. 8.98 Yd.
Special Clearance -- Ideal for College or Fall
62" Trevira Doubleknits
72" Courtelle Doubleknits
Plaid and fall patterns. Reg. 8.98 Yd.
NOW, YD. 5.98
CHARGEX
STYLE, AND SIMPLICITY PATTERNS
LAY-AWAY
OPEN DAILY 9:00 A.M. - 5:30 P.M.
BUTTONS 'N' BOWS
2867 FOUL BAY ROAD (Just Below Lansdowne) 592-7924

386-2121

CLASSIFIED ADVERTISING

Vancouver Island's Largest Shopping Centre in Print

386-2121

1 BIRTHS

HIGGINS — Born to Mr. and Mrs. T. P. Higgins (nee Crisp), 2452 Hamiota, Victoria, B.C., at Royal Jubilee, on May 14, 1972, a son David Andrew, 7 lbs. 2 ozs. A brother for Kenneth. Many thanks to maternity staff and doctors of Royal Jubilee and special thanks to Dr. McGaughey and nurses of the intensive care unit.

KRATZMANN — Terry and Karen Kratzmann (nee Radley) are pleased to announce the birth of their son Brent, 6 lbs., 8 ozs. on June 5, at Grande Cache, Alberta.

PERRERA — Born to Dr. and Mrs. F. A. Perera, 679 Mount Joy Avenue, Victoria, at Victoria General Hospital on June 26, 1972, a son, Daniel John. Grateful thanks to Drs. Morrison, Boulton and Nursing Staff.

ROGERS — Born to Mr. and Mrs. C. Kirk Rogers, 3178 Alder Street, at Royal Jubilee on June 26th, 1972, a girl, Tracy, 3 lbs. 14 ozs.; a sister for Sharlene and Loreen. Thanks to Drs. Gelling, Morrison and Maternity Staff. Insured.

5 DEATHS AND FUNERALS

BUIST—In Victoria, B.C., on July 1, 1972, Mrs. Detta May Buist, aged 72 years, born in the U.S.A., and a resident of Victoria, B.C., for the past seven years, late residence, 575 Marifield Ave.; formerly of Edmonton, Alberta, for many years. She leaves her husband, James, at home; sons, Max and Reginald, Edmonton, Alberta, and Floyd, Stettler, Alberta; her daughter, Mrs. Audrey McKinley, Oregon City, Oregon; 14 grandchildren, and her great-grandchildren. Service will be held in the Roy and Owen Ltd. "Chapel of Chimes," Edmonton, Alberta. Interment in Edmonton, Alberta. Arrangements by the Sands Mortuary Limited.

CLARKSTONE — George William Leslie, of Victoria; formerly of Toronto, Ontario, on June 29, 1972. Survived by his loving wife, Barbara, and son, Carl at home. Private family service, Reverend G. H. Greenhalgh officiating. Cremation. Flowers gratefully declined. Donations may be made to the Ladies Auxiliary, Queen Victoria Hospital or the B.C. Cancer Society. Arrangements through the Memorial Society of B.C. and First Memorial Services Ltd.

FAWCETT — On June 30, 1972, at Richmond Heights Private Hospital, Edith Eleanor Fawcett, in her 85th year; formerly of 2635 Bowker Avenue. Predeceased by her husband, Charles Robert Fawcett, on November 21, 1971. Born in Henley-on-Thames, Oxford, and a resident of Victoria for over 80 years. She leaves two sons, Douglas of Richmond, B.C., and Gordon of Victoria, and two granddaughters. Private family service from HAYWARD'S FUNERAL CHAPEL, 734 Broughton Street, at 3:00 p.m., Tuesday, July 4, Padre Douglas Kendell officiating. Flowers gratefully declined.

GREENHOUSE—In the Royal Jubilee Hospital, in Victoria, B.C., on June 30, 1972, John Percy (Jack) Greenhouse, 3030 Dean Ave., aged 78 years. Survived by 2 sons and a daughter, also by a brother, Frank, in Victoria, and a brother and 2 sisters in England. He was a member of the Pro Patria Br., R.C.L., and the B.C. Retired Employees Assoc. A veteran of the First World War, serving with the Canadian Forces in France. He served for many years in the B.C. Forest Service and later at Namu with Canada Packers. Private funeral services on Wednesday, July 5, at 1:30 p.m., in HAYWARD'S FUNERAL CHAPEL, Rev. John Vickers officiating, followed by cremation. No flowers by request.

HEAL—In Nanaimo, B.C., on July 1, 1972, Mr. James Stanley Heal, aged 67 years, of Shorewood Drive, Parksville, B.C.; formerly of Vancouver, B.C., and was employed by Home Oil Distributors Ltd., in Victoria, B.C., for 44 years. Mr. Heal was a member of Vancouver and Quadra Lodge No. 2, A.F. and A.M., B.C.R., and a former member of Victoria Rotary Club. He leaves his wife Clarice, at home; sons, Stanley, Royston, B.C., and Gerry, Victoria, B.C.; daughter, Mrs. R. (Dayle) Kent, Coquitlam, B.C.; 6 grandchildren; brothers, Horace, Victoria, B.C., and Gordon, Tracey, Calif.; sisters, Mrs. E. (Gertrude) Brown, Qualicum, B.C., Mrs. J. (Elsie) McCallum, Richmond, B.C., Mrs. J. (Freda) Selbie, Burnaby, B.C., and Mrs. J. (Laura) Kelly, Vancouver, B.C.; numerous nieces and nephews. Service will be held in the Westwood Chapel of Flowers (Sands), Nanaimo, B.C., on Wednesday, July 5, 1972, at 1:00 p.m., Rev. J. S. Clark officiating. Cremation.

HODGINS—In Victoria, on June 30, 1972, Captain John N. M. Hodgins; born in England. He is survived by his son Malcolm and daughter Dianne. Funeral service in McCall Bros. FLORAL CHAPEL, Johnson and Vancouver Sts., on Wed., July 5, at 10:30 a.m., with the Venerable Archdeacon H. J. Jones officiating.

HOLMES—In Victoria, B.C., on July 2, 1972, Mrs. Isabella Holmes, aged 85 years, born in England, and a resident of Victoria for the past 66 years, late residence, 1285 Park Terrace. She leaves her son and daughter-in-law, Leonard James and Doris Clifford, 1285 Park Terrace; her granddaughter, Mrs. Lucille Rasmussen, Calgary, Alberta; grandson, Edwin J. Clifford, Port Alberni, B.C.; 4 great-grandchildren; nieces and nephews. Service will be held in the Sands Mortuary Limited, "Memorial Chapel of Chimes," on Wednesday, July 5, 1972, at 3:00 p.m., Rev. Dr. Emma M. Smiley officiating. Interment in the Colwood Burial Park.

PARK—On June 30, 1972, at the Royal Jubilee Hospital, James Alexander (Jim) Park, 850 Ferrie Road, Victoria, B.C., aged 73. Born in Bushmills, Ireland, and resident here for 15 years. Survived by his loving wife, Robina (Ina); daughter, Elizabeth and son-in-law William Patterson; three granddaughters. He was a member of Patrick St. Mary's Lodge AF and AM, No. 117, Grand Lodge of Scotland and of Victoria Chapter No. 17, O.E.S. Funeral service in McCall Bros. Chapel, Johnson and Vancouver Streets, on Wednesday, July 5, at 3:30 p.m., followed by cremation. (Flowers gratefully declined with thanks. Donations if desired, may be made to the Cancer Station, c/o Mrs. Leila Brenen, 815 Craigflower Road.)

RANKILOR—On July 1, at the Royal Jubilee Hospital, Bishop Denys A. G. Rankilor, M.D., D.D., 4034 Gordon Head Rd., in his 64th year. Bishop Rankilor was ordained a minister of the Reformed Episcopal Church in 1934, consecrated Bishop in 1953, and became Bishop of the Church of Our Lord, in Victoria, in 1956, served on the Board of Protestant Orphanage, a member of Occidentam, in Toronto, Royal Scarlet, Royal Black Knights of Ireland, and past President Calebs 897 Lodge, Toronto. Survived by his loving wife Dorothy, and brother-in-law, Ernest McClocklin. Funeral service will be held on Thurs., July 6, at 2:30 from the Church of Our Lord (Reformed Episcopal), Humboldt at Blanshard St., Rev. Dr. Gordon Stacey officiating. Interment in Royal Oak Burial Park. HAYWARD'S FUNERAL CHAPEL DIRECTORS.

RAWLINGS — In Nanaimo on June 29, 1972, Mr. Harry Ernest Rawlings, aged 79 years, of Lantzville; formerly of Haney. Born in Gateshead, England. He is survived by his wife, Edith; daughter, Mrs. Sylvia Harper, Victoria; son, Barry of Nanaimo; five grandchildren. Funeral service in McCall Bros. FLORAL CHAPEL, Johnson and Vancouver Streets, on Wednesday, July 5, at 1:00 p.m. Interment at Royal Oak Burial Park.

REDGRAVE—In Victoria on Saturday, July 1, 1972, Mrs. Ada Jessie Redgrave, of 3349 Cook St., in her 89th year. A resident of Victoria for the past 40 years. Survived by her husband Bert; one son, Robert, and 3 grandchildren. She had been a member of the First United Church for many years. Service to be held in McCall Bros. FAMILY CHAPEL, on Tues., July 4, at 2:30 p.m., the Rev. R. Faris officiating. Cremation to follow (Flowers gratefully declined. Donations, if desired, may be made to the G. R. Pearkes Clinic for Handicapped children, 3970 Haro Rd.)

SARVAYZ—Suddenly, on July 1, 1972, Mr. Mike Sarvayz, aged 68 years, born in Hungary, and a resident of Victoria for the past four years, late residence, 334 Obed Ave.; formerly of Ontario. He leaves his wife Mary, at home; sister, Mrs. Mike (Theresa) Koska, Spiritwood, Sask.; brothers, Steve Sarvaic, Wakaw, Sask., and Ignace Sarvaic, Hungary; nieces and nephews. Service was held in the Sands Mortuary Limited, "Memorial Chapel of Chimes," Rev. Father Maurice Costelloe officiating. Interment in the Royal Oak Burial Park.

SEATON—Passed away suddenly at Royal Jubilee Hospital, Victoria, June 30, 1972, Mr. Alexander W. Seaton, late of 318—1258 Yates Street. Born in Glasgow, Scotland, and formerly of Copper Mountain, B.C. Survived by his loving wife Augusta, at home; also several nieces and nephews and cousins. Private funeral service will be held Wednesday, July 5, at 1:30 p.m., in CHAPLIN'S FUNERAL CHAPEL, with Rev. Dr. H. W. Kerley officiating, followed by cremation. Flowers gratefully declined.

SHORTER—Passed away June 30, 1972, Mr. Harold Shorter, aged 86 years, late of 2097 Quimper Street, Victoria. Survived by his loving wife Clara, at home; 2 sons, Ivan, Kamloops, B.C., Ray, Ocean Falls, B.C.; 4 grandsons; a sister, Elsie, and brother Harry, in England. Private funeral service will be held Tuesday, July 4, at 3 p.m., in CHAPLIN'S FUNERAL CHAPEL, with Rev. Ross Connal officiating, followed by cremation. Family kindly request no flowers.

SMART—In Victoria, on Friday, June 30, 1972, Mrs. Elizabeth Smart, of 828 Courtney. Aged 90 years. A resident of Victoria for the past 60 years. Survived by her son, Edward, and 2 granddaughters; also other relatives in Victoria and England. She was a member of the Silver Threads, Victoria Branch. Memorial service will be held in McCall Bros. FAMILY CHAPEL, on Wed., July 5, at 4:30 p.m., the Rev. L. Butler officiating. Private cremation. (Flowers gratefully declined.)

STUART—On July 2, at his residence, 867 Victoria Ave., William Aitken Stuart, aged 81 years, a resident of Victoria for the past five years. Survived by his loving wife Molly; 2 sons, Robert Campbell, of Victoria, William Derrick, of Sydney, Australia; 1 sister, Isabelle Jewell, in England; 5 grandchildren. He was a member of Victoria Columbia Lodge No. 1, A.F. and A.M., Columbia Chapter, Royal Arch, the Education and Research Lodge, and Servavi Masonic Lodge in England. Funeral services will be held on Wednesday, July 5, 1972, at 11 a.m., from HAYWARD'S FUNERAL CHAPEL, followed by cremation. Flowers gratefully declined.

8 CARDS OF THANKS

With gratitude we wish to thank our kind neighbours, friends and relatives for beautiful cards, flowers, donations to the Cancer Clinic and their kind words of sympathy in the loss of a loved husband, father and grandfather. Special thanks to Dr. R. D. Sargent, staff of Royal Jubilee Hospital, Victorian Order of Nurses, Reverend Dr. P. E. H. James and for the courtesy of McCall Bros. — Mrs. T. Yakimowich and family.

9 IN MEMORIAM

VASSAR — In loving memory of my loving husband, William A. Vassar, who passed away suddenly July 2, 1971. Late residence 10-342 Island Highway, Victoria, B.C.

Time speed on, one year has passed
Since death its gloom, its shadow cast
Within our home, where all seemed bright,
And took from me a shining light.
I miss that light, and always will,
Your vacant place there is none to fill.
Down here I mourn, but not in vain,
For up in heaven we will meet again.
Forever in my thoughts, your loving wife, Joyce.

NOTICE OF COPYRIGHT

Full, complete and sole copyright in any advertisement produced by Victoria Press Ltd. is vested in, and belongs to, Victoria Press Ltd.; provided, however, that copyright IN THAT PART AND THAT PART ONLY of any such advertisement consisting of illustrations, borders, signatures or similar components which is, or are, supplied to Victoria Press Ltd. by the advertiser in the form of engravings, matrices, casts, etc., and incorporated in said advertisement shall remain in and belongs to the advertiser.

PHONE DIRECT 386-2121 TO PLACE YOUR CLASSIFIED AD

10 FUNERAL DIRECTORS

CHAPLIN'S FUNERAL CHAPEL
1155 Fort Street
Independently owned and operated. Offering dignified funeral service within the means of all.
384-5512 384-8626

HAYWARD'S CHAPEL
Ready to carry out the family's wishes, quietly, sympathetically, with efficiency and dignity.
386-3505
734 Broughton St.
REGINALD HAYWARD MGR.

FIRST MEMORIAL SERVICE
Undertakers for the Memorial Society of B.C. — 384-7041

10 FUNERAL DIRECTORS

WE CARE
Your Six Community Chapels Dedicated to Service. Sensible Prices.

Victoria, B.C.
Sands Mortuary Limited "Memorial Chapel of Chimes" (main office) 388-5155, 388-5156, 383-7511

Sidney, B.C.
Sands Chapel of Roses, 656-2932

Colwood, B.C.
Sands Chapel of Heather, 478-3821

Duncan, B.C.
Hirst Funeral Chapel (Sands), 746-5212

Ladysmith, B.C.
Ladysmith Funeral Chapel (Sands), 245-2331

Nanaimo, B.C.
Westwood Chapel of Flowers (Sands), 753-2032

Independent, Family Owned and Controlled. Sands since 1912.

McCALL BROS.
Funeral Chapels
1400 Vancouver Street
385-4465 — 385-4466 — 385-4467
Recommended by so many to relatives and friends the Name is Assurance.

TUESDAY
JONES, Mrs. Bertha A. 1:00 p.m.—FLORAL CHAPEL
NAPPER, Mr. Herbert A. 3:00 p.m.—FLORAL CHAPEL
REDGRAVE, Mrs. Ida Jessie 2:30 p.m.—FAMILY CHAPEL

WEDNESDAY
HODGINS, Capt. John N. M. 10:30 a.m.—FLORAL CHAPEL
RAWLINGS, Henry Earnest 1:00 p.m.—FLORAL CHAPEL
PARK, James Alexander 3:30 p.m.—FLORAL CHAPEL
SMART, Elizabeth Memorial Private Service FLORAL CHAPEL

THOMSON & IRVING
Funeral Chapel
Est. 1906 — Formerly of Winnipeg
A Dignified and Understanding Service at Moderate Cost
PRE-NEED AT NEED
SHIPMENTS
1625 Quadra St. Phone 384-2612

11 MONUMENTAL

STEWART MONUMENTAL Works Ltd.
ESTABLISHED 1896
Memorial of Distinction
Marble fireplace and tabletops
1403 May St. 384-3452

MORTIMER'S MONUMENTS
ESTABLISHED 1877
"The Finest in Craftsmanship"
633 DAVID ST. 383-6421

12 FLORISTS

REAL FLOWERS FADE but THE MEMORY LASTS
Funeral Flowers expertly designed
WOODWARD'S FLORISTS
635 Fort 384-5614

14 ANNOUNCEMENTS

ANNOUNCING ONE PRICE SPECIAL on all Permanent Waves beginning June 27-July 8 at Mia's Beauty Salon, 2803 Admirals Road, 382-1313. We now have 3 operators to serve you.

15 COMING EVENTS AND MEETINGS

GORGE SOCCER BINGO
EVERY MONDAY
7:30 p.m.
ST. JOSEPH'S HALL
745 W. BURNSIDE
GOOD NEIGHBOR NOVELTY PRIZES
HIDDEN ENVELOPE $30
BONUS GAME
2 GAMES, $25
1 GAME AT $50
2-WAY JACKPOT
MAXIMUM $270
MINIMUM $100
ADM. $1. — 6 CARDS $2
5 EXTRA GAMES

OAK BAY LIONS' BINGO
SAT., JULY 1, 7:30 P.M.
O.A.P. HALL
1600 GOVERNMENT ST.
DOORS OPEN 6 P.M.
ADMISSION CARD $1
6 CARDS $2
EXTRA 5 GAMES
25c A CARD
GOV'T LICENSED
PROCEEDS TO CHARITY

RCAF ASSOCIATION
CASH BINGO CASH
Every Monday
7:30 p.m. sharp
OLD AGE PENSION HALL
1600 GOVERNMENT ST.
Admission $1.00
Extra card 25c
6 cards for $2.00
Minimum prize $15.00
5 extra games, 25c per card
Support to 69 Air Cadet Squadron And 800 Pacific Wing Charities

PARISH BINGO
Parish Hall, Langford
758 GOLDSTREAM AVE.
TUESDAY — 8 P.M.
15 GAMES
Free Admission, 5c Card
Minimum Prize $25
7th GAME — $50
One Final Game
FULL Card
$100 Prize

BUY
SELL
TRADE
Through
CLASSIFIED
DIAL 386-2121

15 COMING EVENTS AND MEETINGS

JULY 3RD
BUS 'N BOAT
1 DAY TOUR
Leave Coach Lines Depot 8:30 a.m., travel to Salt Spring Island, Crofton, Duncan, Lunch at Silver Bridge Inn, drive from Duncan to Port Renfrew, down West Coast, have afternoon tea at Sooke, price $10.00 per person, includes transportation, ferry fares, lunch, tea and a marvellous time. Call B.C.P.C.T. 385-4411. Reserve now.

EXHIBITION OF POTTERY, BY Gerry Wilkin and Dick Henson, July 1-7. The Potters Wheel, 633 Courtney.

DOG RACING — PORTLAND
July 15 visit to Tacoma Mall, $25 return, includes admission, seats, hotel. 384-6479. 1-2-3 Club.

16 CATERING, BANQUET and RECEPTION ROOMS

THE DUKE'S DINING LOUNGE
4558 Cordova Bay Rd.,
PHONE 658-8922
Open 12 noon till midnight
—Receptions, weddings, parties, banquets.
—Home catering on request
—Please call Bill Adams.
THE DUKE'S DINING LOUNGE, 658-8922

THE CELLAR RESTAURANT
382-1714
QUEENS ROOM
Queen Victoria Inn, Victoria's most luxurious banquet room, available for weddings, club luncheons, dinner banquets, cocktail parties, staff parties. 386-4488.

20 LOST AND FOUND

LOST, MALE CAT, DARK GREY, 4 white feet and white chest, part white on nose (Smokey). Cook Beacon Hill Park area. Reward 382-1462.

LOST WALLET CADBORO BAY Beach, Sat. night, identification, drivers' license, Small Reward, please phone 598-3150.

LOST, 1972 VOLKSWAGEN FASTback, Colour blue, Licence number BJE631, 338-5305, offering $25 reward for information to finding.

LOST MONDAY, ENGRAVED gold watch, K-Mart — McKenzie — Campus View areas, sentimental value, reward. 383-1767.

LOST: RED PAISLEY ZIPPERED suitcase, lady's clothes, Duncan north on highway. 973-6345. 652-2760.

FOUND CHARM BRACELET silver, down town store, owner may claim by identifying charms. 383-5434.

LOST: 10-SPEED SIMPSONS-Sears Premier, dark green, serial number K38788. $10 reward. 384-7461.

LOST: PAIR OF BROWN RECtangular glasses, Banfield Park. Please notify, 384-6720.

LOST: SATURDAY, FIELDER'S mit. Name is on the outside. Contact, 382-1204 after 5.

LOST: FEMALE, LONG-HAIRED, Chihuahua, answers to Chips, on Malahat Highway. 477-8624.

LOST: ALUMINUM FRAMED glasses, lady's, downtown vicinity. 383-7898.

LOST: COLONIST BOY LOST $30 on Fort St. 385-8530.

LOST: YELLOW BATHING SUIT top, on Shelbourne, phone 385-0761.

LOST: FOLDING UMBRELLA; finder phone 477-9480.

HAVE YOU LOST YOUR CAT? Homes wanted. CPL. 598-5731.

LOST, YOUR PET? HOMES wanted, found. SPCA, 386-6627.

21 MALE HELP WANTED

ADVERTISEMENTS IN THIS CLASSIFICATION MUST COMPLY WITH THE BRITISH COLUMBIA HUMAN RIGHTS ACT SEE COLUMN 1

Join the Block Bros. profession. The only company in Victoria to pay 3.7% listing commission instead of 3%. More $ $ dollars $ $ are earned by BLOCK BROS. SALESMEN because:
—N.R.S. (National Real Estate Service) the finest real estate service the public has ever enjoyed.
—Proper training and business atmosphere.
—Full time management that does not compete with the salesmen.
—Many benefits such as:
—Group life and accident plan (the finest available).
—Respected and valued "home trade plan."
—Up to $25,000 "interest free" available to purchasers who presently own their own home.
—8 offices on Vancouver Island and 20 in the Vancouver area. 2 in Alberta.
—Referrals and service to every BUYER and SELLER.
—"Be on a winning team"—
Be sure to attend one of the following:
CAREERS IN REAL ESTATE
FREE PUBLIC FORUMS ON
SATURDAY, July 1st at 1:30 p.m., Colwood Service Centre, 478-5561 1949 Sooke Road
MONDAY, July 3rd at 8 p.m., Blanshard Service Centre, 386-3231 1800 Blanshard Street
TUESDAY, July 4th at 8 p.m., Shelbourne Service Centre, 477-1841 3636 Shelbourne Street
If you are not sponsored by a firm offering "free" tutoring throughout the course, you are paying more than you need to!
Sponsored by:
BLOCK BROS. REALTY LTD.
Deadline for next pre-licensing course, July 7.

SERVICE SALESMAN
DUE TO INCREASING VOLUME OF BUSINESS WE REQUIRE ANOTHER SERVICE SALESMAN TO COMPLETE OUR PERMANENT STAFF.
WE WANT AN EXPERIENCED SELF-STARTER FULLY ABLE TO HANDLE CUSTOMER RECEPTION, SALES, EXPEDITING AND FOLLOW-UP.
WE OFFER EXCELLENT FACILITIES AND WORKING CONDITIONS, FULL FRINGE BENEFITS. SALARY OPEN.
PHONE MR. MORROW AT 382-7121
EMPRESS
PONTIAC, BUICK, GMC
2867 DOUGLAS ST.
VICTORIA, B.C.

SERVICE STATION MECHANIC. References. Victoria Press. Box 134.

21 MALE HELP WANTED

AUTOMOBILE MECHANICS REQUIRED
QUALIFIED AUTO MECHANICS NEEDED IMMEDIATELY FOR BUSY, COMPLETELY MODERN, WELL EQUIPPED SHOP. EXCELLENT OPPORTUNITY FOR WELL ABOVE AVERAGE EARNINGS FOR MEN, CAPABLE OF WORKING FLAT RATE.
PHONE MR. MORROW OR MR. PULLAN AT 382-7121
EMPRESS
PONTIAC BUICK GMC
PONTIAC, BUICK, GMC
2867 DOUGLAS ST.
VICTORIA, B.C.

WANTED IMMEDIATELY LICENCED MECHANIC
—Top Wages
—Excellent Security
—Good Company Benefits
—PERMANENT EMPLOYMENT
Preference will be given to the man with Chrysler experience. Only qualified men need apply in strict confidence to Ron Wenzel, Service Manager.
ENSIGN CHRYSLER PLYMOUTH LTD.
1061 Yates 386-2411

LOCAL MFG. FIRM Requires TRUCK MECHANIC
Responsible and qualified person mandatory, capable of working without immediate supervision and who likes his own jurisdiction. Permanent position, welfare, pension and promotion available. Reply stating age, experience, other pertinent facts to:
VICTORIA PRESS, BOX 158.

JOB WITH A FUTURE FOR ambitious career-minded person, high school graduation a minimum. Some sales or finance experience helpful. If you are interested call Sam Wells, Avco Financial Services, 386-2407 for an appointment.

MARINE ENGINEER WITH DESIGN AND SHIPYARD EXPERIENCE FIRST CLASS CERTIFICATE OF COMPETENCY PREFERABLY WITH REGISTRATION AS PROFESSIONAL ENGINEER
required immediately
Write enclosing resume of qualifications and experience to Case Existological Laboratories, 783 Cave. 386-2938.

GRADUATE NAVAL ARCHITECT SHOULD HAVE SHIPYARD EXPERIENCE AND PREFERABLY POSSESS QUALIFICATIONS FOR REGISTRATION AS PROFESSIONAL ENGINEER
required immediately
Write enclosing resume of qualifications and experience to Case Existological Laboratories, 783 Cave. 386-2938.

IT'S FIRST COME — FIRST SERVED
Several profitable Times newspaper routes in the James Bay area will be available soon. Profits ranging to sixty dollars a month. Compact, quick to deliver. Applications outside the area will be accepted. If you are 12 years or over and desire a profitable business, please contact the Times Circulation Department TODAY — 2631 Douglas St. or telephone 382-3131.

THE BAY
We have an immediate full-time opening for an experienced paint and hardware salesman. Please apply in person to the personnel office, 4th floor.

TRUCKERS
Required immediately, top notch man interested in driver-ownership. Mandatory qualifications: financial stability, bondability, proven tractor-trailer experience, clean licence, authentic recommendations, reliability, compatible disposition. Refer to these requirements in complete resume to Victoria Press Box 698.

ELECTRONIC TECHNICIAN
Familiar with all phases of marine electronic servicing, S.S.B.-V.H.F.-radar. Apply by letter to Electronics Department, Seaspan International, 10 Pemberton Avenue, North Vancouver, B.C.

MARINE STRUCTURAL OUTFIT PIPING AND ELECTRICAL DRAFTSMAN
Required Immediately
Write enclosing resume of qualifications and experience to Case Existological Laboratories, 783 Cave, 386-2938.

SHIPBUILDING CONSTRUCTION SUPERVISOR WITH DESIGN EXPERIENCE
required immediately
Write enclosing resume of qualifications and experience to Case Existological Laboratories, 783 Cave. 386-2938.

LARGE PAINT CORPORATION
Requires ambitious man to operate store. Experience desirable but not a requisite. Advancement opportunity. Address qualifications, age, personal information and salary expected to Victoria Press, Box 155.

WANTED: RESPONSIBLE MALE driver. Light deliveries. Must be clean cut, personable, have good knowledge of city. Good driving record essential. Bondable. Able to handle money. Reply Victoria Press, Box 124 stating qualifications.

ENERGETIC SINGLE MAN REquired for service and sales career in large national Company selling office equipment. Only those interested in a permanent position need apply. Call at 653 Yates Street, Victoria.

INDIVIDUAL FRAMERS OR framing crews required for housing project in Duncan, B.C. Phone Mr. Forbes, 748-8777 after 5 p.m. or apply in person at Timber Crest subdivision off Lakes Road, Duncan, B.C.

ABOVE AVERAGE WAGES, FOR above average barber-stylist. Must be able to cope with every hairstyle that's going, and some that are no longer going! Join us at the Heights — "a cut above the best." 477-8912.

STUDENTS WANTED
Naval reserve summer student training plan, now accepting applications from students age 17-24. 7 weeks employment. Apply now HMCS Malahat 388-2241.

TIRED OF THE ROUTINE JOBS? See our advertisement under "Male or Female Help Wanted" heading.
Wall and Redekop Realty Ltd.
386-8321

EXPERIENCED COOKS FOR large residential operation. Full particulars of qualifications and previous employment: Victoria Press, Box 141.

TV TECHNICIAN WITH CAR TO call on customers of cable company, must be neat and tactful, summer replacement, could be full time 385-1501.

CONGENIAL DESK CLERK, REquired for motel, must be neat and have a mature and pleasant personality. Victoria Press, Box 135.

TV-RADIO TECHNICIAN REquired, permanent position, excellent salary and benefits. R.C.A. Ltd., 2661 Douglas Street, Victoria, 382-8141.

21 MALE HELP WANTED

BUTCHER WANTED FOR RED and White store, Ganges, B.C. Phone 537-5521. Good salary and bonus incentive.

ALL I NEED TO COMPLETE top notch western band, is good lead guitar player. Willing to wait. Phone after 5:00 p.m. 642-3493.

PERSON TO DIG AND INSTALL approximately 20 feet of sewer line. 479-2909 evenings.

EXPERIENCED WAITER WANTing full-time work. Apply Paul's Restaurant, 1900 Douglas St.

EXPERIENCED STUCCO-WIRE man. Phone 382-0163.

25 MALE OR FEMALE HELP WANTED

ADVERTISEMENTS IN THIS CLASSIFICATION MUST COMPLY WITH THE BRITISH COLUMBIA HUMAN RIGHTS ACT SEE COLUMN 1

REAL ESTATE SALES EXPERIENCED OR INEXPERIENCED
People in Victoria like to do business with a well-established Real estate firm. It means they can be assured of integrity and service. P. R. Brown and Sons Ltd. have been giving and guaranteeing this kind of service since 1900. Why not help yourself by becoming associated with our progressive organization.
We offer many advantages: generous commission, complete mortgage facilities, full-time sales manager to assist you, modern office facilities in the centre of down town.
We will sponsor and train selected applicants for the next real estate course.
For further information or confidential interview, please call:
Jim Murdoch 385-3435
P. R. Brown and Sons Ltd.

CAREER MINDED?? RESOLVE to join SUCCESS today!!
ONLY in the field of marketing can you expect to earn an executive salary in your first year AND KEEP GROWING. Real Estate is the ONLY commodity that is universally accepted and desired. Provide yourself with the training necessary to develop a skill that WILL secure your future in Real Estate. I WILL personally tutor you through the pre-licensing phase of your career. I WILL follow through with post-licensing training and a personal development program tailored to YOUR needs. I WILL create an environment designed to help YOU attain YOUR goals. I ASK ONLY that you provide DESIRE and a WILLINGNESS to learn.
Call 386-8321 TODAY and ask for RENE ROUGEAU — Sales Manager, Wall and Redekop Realty Ltd.

GROUP LEADER
Department of Rehabilitation and Social Improvement, Youth Centre, New Denver. To function as a Parent figure to group of adolescent boys with behavioral problems in a cottage environment. Two sets of "Parents" per cottage. Four-day duty cycle. Requires degree in Behavioral Sciences and experience in working with youths and-or disturbed individuals. Applicants with Secondary School Graduation and appropriate experience may be appointed at a lower salary. $605 — $732. COMPETITION NO. 72:851. Obtain applications from CIVIL SERVICE COMMISSION OF BRITISH COLUMBIA, 544 Michigan Street, Victoria, and return not later than July 12, 1972.

ACCOUNTS CLERK
Home Owner's Assistance, Victoria: To supervise the Mortgage accounting operations of the Branch, including collection of delinquent accounts. Requires Secondary School Graduation, preferably enrollment in a degree accounting course such as R.I.A. or C.G.A., plus considerable clerical experience; preferably experience in property mortgage management, with specific reference to mortgage accounts. $605-$732. Obtain applications from the Civil Service Commission of British Columbia, 544 Michigan Street, Victoria, and return by July 12, 1972. Competition No. 72:625A.

A REWARDING CAREER IN REAL ESTATE
starts with your application to Block Bros. Realty. WE TRAIN YOU — by tutor through the pre-licensing course — WE TRAIN YOU — for sales after graduation. Opportunities are unlimited for the ambitious person. PHONE NOW FOR AN INTERVIEW APPOINTMENT to
MR. J. GIST
ASSISTANT MANAGER
BLOCK BROS. REALTY
386-3231 1800 Blanshard St.

VANCOUVER RECREATION firm, is interested in retaining the services of a responsible person with interest and experience in the field to work with one of their Victoria projects on a part-time basis. Responsibilities will entail directing and co-ordinating apartment recreation and leisure activities for a mixed group of adults. Interested persons please reply with resume giving experience to Coastal Recreations Ltd., No. 5, 2802 St. Johns Street, Port Moody, B.C. All replies will be answered.

GROUP HOME PARENTS REQUIRED IMMEDIATELY
Young, mature couple without children to work full-time in helping troubled adolescents in the Dawson Creek Rotary Group Home. Experience in working with teenagers desirable. Personal Subsidy open to negotiation. If interested in this challenging opportunity please reply in writing to Herman Kovacs, Department of Rehabilitation and Social Improvement, 1334-102nd Avenue, Dawson Creek, British Columbia.

PHOTO-PRINTER TECHNICIAN
Highways, Bridge Branch, Reproduction Lab., Victoria. To carry out miniaturization of plans on shift, 4:00 p.m. to 12:00 midnight, Monday through Friday. Requires Secondary School Entrance, plus several years' related experience. $417-$539. Competition No. 72:874. Obtain applications from the Civil Service Commission of British Columbia, 544 Michigan Street, Victoria, and return not later than July 12, 1972.

ACCOUNTANT REQUIRED BY Chartered Accountants Office. Must be fully experienced, and capable of preparing financial statements. Some knowledge of data processing preferred but not essential. This is a permanent position; and offers many fringe benefits. Salary offered will be commensurate with experience. Reply in confidence giving full personal and career details to Peat, Marwick, Mitchell and Co. 1070 Douglas Street, Victoria, B.C.

ATTENTION REALTORS!!
Our expanding Real Estate Department has openings for two qualified, experienced and active realtors. Excellent working conditions, fringe benefits and co-operative staff. All replies in strict confidence to Mr. H. A. Gardner, Gardner Realty Ltd., 899 Fort Street, Victoria. (Tel: 385-7721)

LADIES AND GENTLEMEN
Let me teach you Real Estate. This very rewarding profession is both exciting and interesting. Just for fun call me now. You may be pleasantly surprised just how easy Real Estate can be with the right teacher. Call ERIC SAFFER — 386-2291, Personnel Director, Jack Mears—Oak Bay Realty Ltd.

THINKING REAL ESTATE
Now is the time to act, we will sponsor and train suitable applicants. The deadline for the next prelicensing course is July 10. For particulars please call Frank Marshall at 385-8784, Douglas Realty Limited.

FULL OR PART-TIME, SEMI-REtired for office of appliance service firm, answering phones, some invoicing, etc. Victoria Press, Box 199.

25 MALE OR FEMALE HELP WANTED

CAPITAL REGIONAL DISTRICT
ADMINISTRATIVE CLERK
SALARY RANGE—
$884.00-$1,074.00 PER MONTH

This is complex and responsible work involving administrative and clerical duties relating to records, systems and procedures, also, establishing and maintaining procedures and standards in connection with voters' lists, elections, by-laws, resolutions and legal documents.

Applicants should be experienced in Municipal Government operations and have considerable knowledge of statutory requirements and administrative procedures relating to by-laws, resolutions and elections. Should be capable of recording proceedings of meetings and presenting business in connection therewith.

Candidates should have Junior Matriculation or equivalent and have, or be eligible for, a Junior Certificate in Municipal Finance and-or Municipal Administration, also, considerable experience in preparation and maintenance of official records in the Municipal field.

HAND WRITTEN applications stating age, education, experience, work history, and phone number will be received by the undersigned up to 4:30 p.m., Monday, 10th July 1972.

Assistant Secretary-Treasurer,
Capital Regional District,
309 Burnes House,
Bastion Square,
Victoria, British Columbia.

REAL ESTATE AS A CAREER
We will sponsor 6 top calibre men and women to be trained for a career in Real Estate. Must have the following:
1.—Happy disposition
2.—Presentable appearance
3.—Desire to be successful
J. C. (JACK) WALDRON
Manager
Shirley Philps Homefinders Ltd.
386-2911

REAL ESTATE OPPORTUNITIES
WE HAVE VACANCIES FOR 2 ADDITIONAL SALES STAFF (MALE OR FEMALE). INTERVIEWS — JULY 4TH AND 5TH. PLEASE ASK FOR MR. BUTLER, SALES MANAGER
BROWN BROS. ON BLANSHARD
385-8771 (anytime)

PARTNERS WANTED IMMEDIately for exciting business opportunity; restaurant-night club. Small investment required. Create your own life style. Own a piece of the action. Downtown waterfront. Legitimate inquiries only. Victoria Press, Box 140.

LANSDOWNE PROPERTIES AT 2518 Estevan Avenue, Oak Bay needs two licensed real estate sales people. Apply in confidence to Harold Groos, F.R.I., R.I. (B.C.) Telephone 592-7111.

EXPERIENCED SECOND COOK required immediately by new rest home. For interview call Mr. Thompson, 388-6457.

RESPONSIBLE CARETAKER-manager couple for 17-unit apartment, live-in bachelor suite provided. References required. 386-2812.

K MART AREA MATURE REsponsible full time babysitter, my home. 477-8418.

WANTED HOUSEKEEPER NONsmoker, non-drinker. Phone 479-1933.

BEVERAGE ROOM WAITERS OR waitresses, full and part time. Victoria Press, Box 152.

QUALIFIED HAIRDRESSER wanted. Part time or full time. 478-1400.

NIGHT ATTENDANT WANTED for small animal hospital. Apply Victoria Press, Box 159.

FREE EVENINGS?
Good second income with Watkins products. 384-2223 or 477-1305.

26 FEMALE HELP WANTED

ADVERTISEMENTS IN THIS CLASSIFICATION MUST COMPLY WITH THE BRITISH COLUMBIA HUMAN RIGHTS ACT SEE COLUMN 1

WANTED, A COMPETENT woman for general office work, in a small family food business, in Elk Lake area. Qualifications must include good phone personality for taking orders, and making collections. Typing, good memory for detail with a high degree of figure accuracy for all aspects of price checking and billing. Write to Victoria Press, Box 696 for interview. Include resume of experience, be precise re: wages expected, and state your preference for part-time, full time, temporary or permanent employment.

INTERESTING, CHALLENGING, infinitely variable job open for fast (65-70 wpm) accurate typist with good sense of layout and balance. If you qualify, and believe work should be enjoyed, not endured, type a letter to Victoria Press Box 160.

SALES TYPIST WITH SOME shorthand required for restaurant supply firm. Kardex experience an asset. Suitable wages. 40-hour week. Permanent position. Prefer mature person. Reply in own handwriting, giving experience and references, to Victoria Press, Box 138.

WELL GROOMED EXPERIenced secretary for life insurance office. Must have pleasant telephone personality. Shorthand 100-120 words per minute. Typing 50-60 words per minute. Apply in writing giving references and salary required to Victoria Press, Box 153.

AVON CALLING
ONE PHONE CALL can get you started toward a profitable spare-time money-making opportunity as an Avon Representative. You can meet new people, make friends, win prizes! Call now for details: Mrs. S. Burkinshaw, 384-7325.

CAREER
Are you a "career-minded" woman or have to support yourself and would like better than average earnings. Talk to Shirley Philps about a real estate career. 386-2911.
Shirley Philps' Homefinders Ltd.

EXPERIENCED, MATURE AND reliable nurses' aide required by small private hospital for 11:30 p.m. to 7 a.m., permanent also permanent relief nurses' aide for all shifts. Apply in person to 130 Menzies St. between 11 a.m. and 3 p.m. 383-9011.

GENERAL INSURANCE CLERK required to take full control of insurance department. Please apply in writing giving personal data, past experience, and salary expected to Mr. P. Bailey, Investors Syndicate Realty, Limited, 620 Broughton St., Victoria.

LARGE PRIVATE HOSPITAL REquires head nurse to work 7-3:30 shift. Must be able to communicate with doctors and direct staff. Excellent working conditions, good wages. Apply Victoria Press, Box 113.

WORK 4 HOURS PER DAY, 1-5 p.m., Monday through Friday. Duties include typing 40-50 wpm, clerical assignments and telephone contact with customers. Experience preferred. Apply in person to Trans Canada Credit, 654 Yates St.

WANTED 2 PART-TIME EXPERIenced sales people and one part-time bookkeeper, experienced in collection. Also part-time cleaning woman for July. Miss Friths Fashions, 383-7181.

WAITRESS WANTED. GOOD working conditions. Apply in person, Mrs. Paige, 650 Yates Street, Scott's Restaurant.

26 FEMALE HELP WANTED

EXPERIENCED, KIND PERSON to care for three young children mornings and afternoons Monday to Friday in our home. Full details, age experience to Victoria Press Box 133.

WANTED — JUNIOR GIRL FOR legal firm with typing, shorthand, and bookkeeping. Reply giving full particulars; and must be proficient in English. Reply Victoria Press, Box 103.

TIRED OF THE ROUTINE JOBS? See our advertisement under "Male or Female Help Wanted" heading.
Wall and Redekop Realty Ltd.
386-8321

RELIABLE CLEANING WOMAN required immediately for local private hospital. (James Bay area). Steady shift, references required. Apply 130 Menzies Street between 10 a.m. and 1 p.m. only.

REGISTERED OR GRADUATE Nurse for night shift in large private hospital. This is 4 nights on, 4 nights off, averaging 15 shifts per month. Apply in person to the Matron at 3690 Richmond Rd.

EXPERIENCED DENTAL ASSIStant required part time for dental office in Colwood area. State age, experience and salary expected. Reply Victoria Press, Box 130.

FULL TIME, EXPERIENCED teller, required by the Toronto Dominion Bank, Sidney. Please send resume, c-o P.O. Box 2220, Sidney.

NEW PRIVATE HOSPITAL REquires R.N. or grad to work 3:30-11:30 shift. Days off, Sunday and Monday. Apply to Victoria Press, Box 115.

WANTED: EXPERIENCED counter hoppers for part-time work. Apply to Mr. Bailey at the Victoria Meat Market, 625 Johnson Street, Victoria.

HOUSEKEEPER - COMPANION for South Oak Bay home of cheerful elderly lady and son. Sleep in. Light housekeeping duties. 598-2293 after 5:30.

SECRETARY WITH FAST, ACCUrate typing required for law office. Legal experience preferred but not essential. Phone Mr. Emery at 388-7321.

REST HOME REQUIRES EXPErienced mature nurses' aide for relief day shift. Permanent position. 384-3742.

RELIABLE GIRL TO CARE FOR 3 children and do light housework. Monday-Friday mornings for summer. 575 Baxter. 479-7311.

DAY SITTER, MY HOME, JUBIlee Hospital area. For girls, 8, 11. Approximately 3 weeks. Phone Monday only. 388-6034.

AGGRESSIVE SALESLADY REquired, salary and commission to $9,600 per year, no canvassing and phone 383-5804.

JANINE — we'd all like to have you back. 8-605.

RECEPTIONIST: ATTRACTIVE, neat, intelligent. Good typist. No experience necessary. Reply to Victoria Press, Box 131.

SALESCLERKS. EXPERIENCE in gift lines preferred. Also some office experience. Apply Victoria Press, Box 116.

LIVE IN HOUSEKEEPER TO manage household — 2 adults, 1 semi-invalid woman. 3 mile circle, bus at door. 384-0343.

HAIRDRESSER REQUIRED FOR full or part-time position. Please call 477-6712.

EXPERIENCED WAITRESS wanting steady work. Apply Paul's Restaurant, 1900 Douglas St.

PANTRY GIRLS FOR KITCHEN in large residential operation. Victoria Press, Box 141.

HOUSEKEEPER FOR ELDERLY lady. Live in. State wages. Reply to 921 Jubilee St., Duncan.

MATURE LADY FOR GENERAL work in small guest home. Live in. 598-4423.

HAIR STYLIST REQUIRED IMmediately. Good wages. 652-3333.

EXPERIENCED FORAL DESIGNer wanted. 656-1813.

GO-GO GIRLS WANTED
383-3525

WANTED BABYSITTER AT MY home for July. Phone 383-7005.

EXPERIENCED WAITRESSES wanted. 382-6233.

EXPERIENCED NURSES AIDE for small hospital. 592-0063.

SELL IT FAST WITH A CLASSIFIED AD
DIAL 386-2121 NOW
8 a.m. - 8 p.m.

27 TEACHERS WANTED

ADVERTISEMENTS IN THIS CLASSIFICATION MUST COMPLY WITH THE BRITISH COLUMBIA HUMAN RIGHTS ACT SEE COLUMN 1

SCHOOL DISTRICT NO. 61
GREATER VICTORIA
Applications are invited for a speech therapist-pathologist with teacher certification or experience in a school system, for itinerant work in schools having children with speech problems.
Apply to District Superintendent of Schools, School District No. 61 (Greater Victoria), P.O. Box 700, Victoria, B.C. Telephone 592-1211, Local 285, not later than 15th July, 1972.

29 SITUATIONS WANTED MALE

DUTCH LANDSCAPER
Complete gardening and landscaping service, including clean-up, rearranging, tree surgery and removal, new lawns, rock walls, brick work, patios, ponds, fencing, supply of nursery stock, etc. 386-1541.

WIDOWS-PENSIONERS
Painting: interior, exterior, spray. Carpentry; Arborite; cabinets; paneling; ceilings; fibreglass roofs. Reasonable. Reliable. Free estimates. 592-3490.

TWO JOURNEYMEN PAINTERS, 40 years' combined experience, will work for any fair wage. You name your price. Try us. 384-3434, 478-1254.

BUILD — REPAIR — REMODEL Cabinets, vanities, arborite, ceiling tiles, paneling finishing, sundecks, painting, cement, etc. 386-9930 after 1 p.m.

MARRIED MAN WITH FIRST aid (industrial) and bookkeeping, interested in securing a permanent position. References. Victoria Press, Box 142.

MOWING
Long grass, back yards, vacant lots, any tough job. 382-4644, 479-1865.

HOSPITAL EXPERIENCED ORderly available for private or hospital patients. 479-4043.

YOUNG MAN CARPENTER looking for part-time work. 382-7927.

CASUAL WORK. PAINTING, carpentering, anything. 388-7941. Call Wesley.

R. AND M. MOVERS, LOCAL moving and deliveries. Low rates. Free estimates. 386-2397, 383-0274.

HOUSE MAINTENANCE: REpair, alterations. Reasonable and honest. 385-0225.

ODD JOBS, FRAMING, CARpentry work wanted. August Construction — 384-1711, 384-9755.

ALL TYPE ROCK WORK. REAsonable. Phone 383-7461 from 7-9 a.m.

INTERIOR, EXTERIOR PAINTing, lawn cutting, light hauling. 385-6042 or 656-4383.

MALE, 22, IS LOOKING FOR A steady gardening job. 592-1114.

30 SITUATIONS WANTED FEMALE

YOUNG LADY DESIRES POSItion as companion and-or housekeeper. Conscientious and reliable. References. Reply Victoria Press, Box 143.

MATURE ADULT WILL BABYsit in my home near Bay-Quadra $3 day including weekends. 384-7804.

FAST, EXPERT TYPING DONE in my home. Pick-up and delivery. Fair price. Phone 598-5315 after five.

COOK - HOUSEKEEPER 5 - 6 hours daily $2 per hour. References. Phone 385-8629.

OCCASIONAL BABYSITTERS, care for the elderly. Call Victoria Babysitting, 384-3243.

SUMMER DAY CARE, OR FULL care, for child my house. Reasonable. 385-0950.

DEPENDABLE WORKER WITH pickup for gardening, painting, etc. 479-2606.

DAY CARE, MY HOME — Naden. $60 month. Excellent references. 388-9049.

EXPERIENCED HOUSE CLEANing wanted. 384-6181.

RELIABLE 17-YEAR-OLD GIRL will do babysitting. 479-2573.

31 SITUATIONS WANTED MALE OR FEMALE

COUPLE, WRITERS, LATE 20'S, desire property care of other work in rural area in exchange for private quarters. Victoria Press, Box 678.

COMMUNITY SERVICES INFORMATION DIRECTORY

Adoption, Foster Care, Child Protection, Unmarried Parents:	
—Victoria, Oak Bay, Esquimalt, Saanich and Central Saanich	382-5121
—View Royal, Langford, Colwood, Sooke	478-5516
—Sidney, North Saanich, Gulf Islands	656-3941
Alcoholism	383-0415
Birth Control	384-0571
Cool Aid	383-1951
Crisis Line (24 Hours)	386-6323
Day Care, Family and Marriage Counselling	382-5121
Emergency numbers, see the inside cover of the Telephone Directory	
Environmental Centre	388-9[illegible]
Family Allowance, Old Age Security and Guaranteed Income Supplement	388-3631
Financial Assistance (Social Allowance and Supplement to Old Age Security):	
—Victoria	384-0571
—Saanich	385-4451
—Oak Bay, Esquimalt, Langford, Colwood, Sooke	478-5516
—Sidney, Central and North Saanich, Gulf Islands	656-3941
Greater Victoria Assoc. for Retarded	382-4212
Handyman Service to Senior Citizens	383-7515
Homemaker	382-5135
Legal Aid — Criminal	386-1465
— Civil	382-6111
Saanich Mental Health Centre	479-1602
Victoria Mental Health Centre	382-6111
Public Health (Pre-Natal, Well Baby, Immunization and V.D. Clinics; School Health Services; Sanitation Services):	
—Victoria, Esquimalt	384-0571
—Saanich, View Royal	386-8251
—Oak Bay	598-3311
—Langford, Colwood, Metchosin	478-1757
—Sidney	656-1188
—Sooke	642-3122
—Ganges	537-5424
School Districts	
Community Information Officer	592-1211
No. 61—Oak Bay, Esquimalt, Saanich, City of Victoria	592-1211
No. 62—Langford, Colwood, Metchosin, Port Renfrew	478-1781
No. 63—Rural Saanich, Central Saanich, North Saanich, Sidney	656-1111
Services for the Elderly	388-4268
Suicide Prevention	386-6304
Information on Community Health, Welfare, Recreational, Educational and Cultural Services	383-3138
Volunteer Bureau	383-4424

Published Daily as a Public Service

Classified—Victoria's Largest Proven Market Place—Where Your Articles Sell Faster! Cost Less to Sell—386-2121

32 TRADE SCHOOLS

TRAINEES WANTED
IBM Keypunch
Computer programming
N.C.R. machine accounting
Our representative is now testing in the Victoria area. For appointment phone McKay Career Training. 384-0912 or write Victoria Press, Box 222.

33 BANDS, MUSICIANS and ORCHESTRAS

EXPERIENCED FLUTE AND tenor player from S.F. needs work. Stewart, 117 Medana.

WEDDINGS ... SPECIALIZED music by J.G.A., 478-2468.

36 BUSINESS SERVICES AND DIRECTORY

Accounting Service

TOTAL TAX ACCOUNTING
Business bookkeeping Income Tax Individual, Partners, Corporations. $3.00 AND UP
Mon. - Fri. 9 - 5, or by appointment.
W. A. Brown Public Accountant
612 Johnson 385-8634

SIMKIN ACCOUNTING SERVICE
Specialists in all types of Business Accounting. Reliability Guaranteed.
215-620 View St 386-7074

Books

POOR RICHARD'S USED BOOKS
Bought — Sold — Exchanged
923 Fort. 384-6417, 106 W. Burnside

Bulldozers

INTERNATIONAL BULLDOZING Ltd. Loading, hauling, excavating and back filling. Top soil and gravel and fill. Land clearing. House wrecking and demolition. Landscaping. Special low rates. Phone Ollie 385-1661 anytime.

Carpenters

YOU DON'T HAVE TO BE RICH or take a loan, to let me do your repairs or alterations. Call Carl, 386-8594 or 383-9896 before 8 a.m. or after 5 p.m.

WILL DO ALTERATIONS, ADDITIONS, finishings, etc. Free estimates, best price. Best quality work guaranteed. Ask for Al, 385-3546.

RELIABLE TRADESMEN, CONCRETE, framing, finishing, renovations. Free estimates. Reasonable. 388-5001.

WANTED: FRAMING CONTRACTOR for 1400 sq. ft. house in Gordon Head. Work to start immediately. Phone 384-3758. After 5:00 p.m.

FINISHING CARPENTRY
Exclusive: winding stairways, horseshoe breakfast nooks a specialty. $7 hourly. 652-2431.

YOU DON'T HAVE TO BE RICH or take a loan, to let me do your repairs or alterations. Call Carl, 479-4332.

G. C. LUNEY
Alterations, repairs, additions. Estimates 477-2470 after 6

QUALITY WORK AT REASONABLE rates. Additions, renovations Estimates, plans. Glover, 656-3745

QUALIFIED CARPENTER. WILL do small jobs: steps, sundecks, carports, etc. Vic. 384-9167.

EXPERIENCED CABINET maker. Rumpus rooms, sundecks. Call 382-0300.

ALTERATIONS, REPAIRS AND new work. Free estimates, fast service. 477-6858 or 658-8423.

ESTIMATES, REPAIRS, RENOVATIONS, reasonable, hourly or contract. 477-8543 evenings.

TIRED OF HIGH COSTS? ALL carpentry work. Jim, 479-3642.

SMALL JOBS MY SPECIALTY
Howie 478-4705, 478-2633

KITCHEN CABINETS, VANITIES, very reasonable. Phone 652-2587.

FROM BASEMENT TO ATTIC, 1 call does it all. Howard. 385-2943.

Carpets and Linoleum

DEEP PILE NYLON SHAG
SAVE $3.00 sq. yd.; 4 colors
IN-HOME ESTIMATES.
QUALITY FLOOR COVERINGS at HOURIGAN'S
CARPETS AND LINOS LTD.
715 PANDORA AVE. 386-2401

CARPET TREND
100% NYLON SHAG $4.95 sq. yd.
386-7501

PARKER JOHNSTON LTD.
1314 Broad Street 382-9181

Cement

RELIABLE CEMENT FINISHING, floors, patios, sidewalks, etc. Reasonable rates. All work guaranteed. 383-6508.

DEGENDT-BIRKETT
All types concrete work. Concrete cutting.
388-4960 385-5020

GERDA CEMENT FINISHING. Basements, sidewalks, driveways, etc. 388-4806, 479-4756.

DRAINS — CEMENT — SEWER
384-8306 Frank Politano 383-3400

Cleanup Service

LET ME CLEAN YOUR YARD, basement, garage and attic for the usable articles or bottles or anything you wish to pay me with. I also do excellent gardening, landscaping; tree and hedge trimming. Car removal, house painting, roofing, and general maintenance. Gutter work, residential and commercial daily and weekly disposal service. Also will buy any article of use. Will move anything anywhere for very low fee. No charge for distance. Call "Ollie." 385-1661.

$5 MINIMUM CHARGE
Young men with trucks will do yards, basements, composts etc. Roto-tilling, tree removal and moving. Very reasonable — free estimates.
Rick O'Dell, 384-6111, 479-2858
Servewell Services

NO CHARGE AND UP
Two young responsible men have large truck. Basement, attics, composts, etc. Very reasonable. Bob's, 386-2451 anytime.

HAVE LARGE TRUCK, WILL clean basements, attics, composts. Gardening and any work you wish done. Very reasonable. Tornado. Clean-up. 388-6049.

PROMPT AND EFFICIENT clean-up service. Basements, composts, miscellaneous debris. Call Larry, 385-1931. After 6 p.m., 382-4627.

BASEMENT, YARD CLEAN-UP and hauling, lawn mowing, gardening. Free estimates. Reasonable rates. 388-4678.

FREE ESTIMATES
Hauling, clean up yards, basements and repair work. Walter Hanson, 386-9618 anytime.

CLEAN UP YARDS, BASEMENTS, lawns, miscellaneous. Cut lawns. All sorts of work. Free estimates. 385-5347.

ALLANSON'S CLEAN-UP SERVICE. 386-0322 or 386-0161.

STUDENT WITH TRUCK, BASEMENTS cleaned, junk hauled away. 598-2026, 598-1796.

Contractors

SIMPSONS-SEARS
CITATION
KITCHEN CABINETS
Let our planning and design experts plan your "Dream Kitchen" Superbly crafted cabinets in luxurious hardwood finishes. Phone for free no-obligation estimate. When you remodel rely on the experts at SIMPSONS-SEARS.
388-9111

CUBBON KITCHEN CENTRE
—LONGBELL
—CITATION
—CRESTWOOD
A complete DESIGN and ESTIMATING SERVICE
This service is yours For the asking
CUBBON BUILDING SUPPLIES
1720 Cook 382-2139

W. CAMPELL LTD.
General Contractors
Building Consultants
479-3904

COULTER AND ASSOCIATES CONSTRUCTION LTD.
Complete building service. Free estimates. Office, 386-1636.

FARMER CONSTRUCTION
Design — Renovations
388-5121

36 BUSINESS SERVICES AND DIRECTORY

Contractors

Alterations — Repairs — Cabinets
WILLIAMS, BRAY AND WILLIAMS LTD.
653 CORMORANT ST. 385-7741

WHEN YOU PLAN TO HAVE AN addition, a house or a building, phone Alright Builders. 479-1160.

G. H. WHEATON LTD.
Repairs — Alterations — 382-2159

Draperies

DEL INTERIORS AND MODERNizing. 1006 Russel St. 642-5111.

Dressmaking

BRIDAL RENTALS, COSTUMES formals dressmaking. 28 Burnside W 385-1542 Fashion Craft Shop.

DRESSMAKING, KNITTING AND crochet, also alterations. Good fittings guaranteed. 383-0179.

Drywall

PACIFIC DRYWALL CO., guaranteed workmanship. Free estimates. Phone anytime; Frank 383-7820.

Electrical Contractors

RESIDENTIAL REWIRING
Electric heating, appliances installed. Hydro financing.
BUCKLE ELECTRIC
479-3941 385-8082

OLDER HOMES REWIRED — NO down payment. We finance through B.C. Hydro Plan.
EDDY'S ELECTRIC — 385-7666

McCOY ELECTRIC
New and Older Homes
Rewiring Expert—Electric Heating
386-0822 or 479-7561 Eves.

Excavating

HENSON BULLDOZING LTD.
Loading, hauling, excavating and backfilling. Gravel, topsoil and fill. Land clearing and burning. Specializing in subdivision developments. Free estimates. Phone 479-4234.

Fencing

CHAIN LINK FENCING
— Free Estimates —
SIMPSONS-SEARS
388-9111

PACIFIC FENCING, 592-4161
Screen block—Chain link—Wood

CHAIN LINK FENCING
D.D.P. ENTERPRISES — 385-1512

Floor Sanding

JIM DUNCAN
Floor sanding and refinishing, exp. 386-1509 anytime.

Furniture Refinishing

BEDROOM-DINING ROOM suites. Pianos. 383-5521, Alpha Finishers Ltd., Eves., 479-3640.

Gardening

REFERENCES
Two fully experienced students will power rake, cut lawns, and edges, gardening or any other odd jobs. We provide all equipment. 477-6736 Gord, or 477-6551 Sean, after 5 p.m.

HARVEY'S GARDEN SERVICE
New lawns, all types lawn care, pruning, spraying, rotovating, cleanups, etc. Call Mr. Fong, 479-7078.

GARDENING, MOWING, TREE-spraying, odd jobs and free estimates, phone 384-2637. After 5 p.m.

FAST, QUALITY GARDENING. Low rates. Weekly maintenance and clean-up our specialty. Also rotovating. 477-5668.

POWER RAKING, AERATING
Lawn mowing, fertilizing, etc.
GARDEN CITY SPRINKLERS
Days 383-4244 Nights 479-1725

PACIFIC LAWN CARE, POWER raking, aerating, fertilizing. Contract maintenance. Free estimates. 479-3067, day or evening.

GARDENING MAINTENANCE. Also pruning and clean up jobs done. 383-8363.

VAN HUET MAINTENANCE Lawn care, aerating, pruning clean up, etc. 383-8560.

LAWN CUTTING WANTED, GORdon Head area, call Barry, 477-5591.

HEDGES TRIMMED AND shaped. 592-1480 after 4.

Gutter Cleaning and Repairs

5" CONTINUOUS ALUMINUM Gutter in Baked Enamel "We make it!" Insist on 5", you pay no more. Takes care of itself for 20 years. "Easy terms."
B.C. Aluminum, 479-3232

GUTTERING
Use our 20-year guaranteed white aluminum guttering.
SIMPSONS-SEARS
388-9111

— SKYLINE —
Seamless Metal Gutters Ltd.
Aluminum 5" continuous gutters
Free estimates 382-8307

NU-TONE ALUM. SPECIALIST
Gutters, siding, shutters. 383-6733

Landscaping

SALEM GROWERS LTD.
Landscaping
Garden Renovation
Bank Financing
652-2973 652-3319

HARVEY'S LANDSCAPING. Free estimates for new lawns, new design, etc. 479-7078.

BARKER LANDSCAPING
Rock Work, patios, etc. Lawn specialists. Terms. 382-8323.

VALENTINO LANDSCAPE GARdening. Free estimates. Phone 383-7560.

Lawn Service

GRASS CUTTING, TRIMMING, clean up flower beds. Free estimates, 385-5347.

GRASS CUTTING, TRIMMING, clean up flower beds. Free estimates. 385-5347.

Masonry

FIREPLACES AND REPAIRS, tile, slate, marble, brick and stone work. Sickes Masonry, 479-7348.

FIREPLACES, CHIMNEYS AND repairs. Ron Henson, 478-1557.

Miscellaneous Service

HOME OWNERS BUYERS
Avoid termites, powderpost beetles, carpenter ants and other pests. Certified inspections — control (only if necessary). Safe, inexpensive. Professional Ecological Services. 384-0222.

Moving

SERVEWELL SERVICES
Rick O'Dell
384-6111 479-2858

Painters and Decorators

ISLAND DECORATORS
Painters Paperhangers
Spray Painters
Plaster Repairs
Convenient Time Payments
383-3059 Eves. 382-1473

CLARK AND PATTISON PAINTING CONTRACTORS LTD.
Brush or spray. Paperhangers. Texture and vinyl work. Will do all or part of any job. Paint store. BAPCO, GENERAL and PRATT AND LAMBERT paints, and rentals of all painters' equipment. Terms if desired. Phone 384-0443 760 Bay St.

BROTHERS PAINTING AND DECORATING
Free appraisals, color consultant. All types of painting. All types of repairs. Commercial, farm, residential. Lowest rates. Terms. Work guaranteed. 383-8112.

TED HILL-TOUT
A complete decorating service, interior and exterior — spray or brush — papering — store — terms. For careful work at reasonable prices, please call 598-4012.

WEBB AND SON
384-6827 — Paperhanging, painting. Quick, clean, reliable. First-class workmanship. 30 years' experience Victoria. Terms if desired.

WHY PUT IT OFF, WE CAN PUT it on. Paint now. For 2 reliable men, call 385-8449, 388-7659 or 383-8224.

EXPERIENCED QUALITY painting and minor repairs. Reasonable rates. Free estimates. 598-5754, 479-7628.

PAINTING AND DECORATING Reasonable rates. Satisfaction guaranteed. Terms. 382-7885, 479-2473.

PAPER-HANGING, PAINTING. Tommy Harker, 383-3474.

YOUR HEALTH: Dr. Walter Alvarez

A Woman Tells About Cancer

Recently there came to my desk a book entitled "So I had Breast Cancer — And How Are You?" written by Elaine Venable Dorsey. The book is a personal account of what a woman can go through when she must face, first losing her right breast for cancer, then her womb, and then her left breast, also for cancer. Then she had to go through an agony of cobalt treatments.

This is not a reassuring book for the average woman with breast cancer. Mrs. Dorsey had a number of special problems. For example, drugs such as anesthetics and pain-killers worked wrongly on her. Also, she describes a type of surgery in which the entire breast and the tissue in the arm-pit are removed.

What is hopeful about the book is that it shows what a courageous woman can face and overcome. It is cheering to know that even though her first cancer was unusually big, she recovered and is now alive and happy eight years later. The book is also a warning to all women to go to a doctor immediately, at the first sign of a lump in the breast or arm-pit.

Dr. Herschel S. Horowitz, for example, showed that during a 12-year study in Elk Lake, Penn., there was an over-all reduction in tooth decay of nearly 40 per cent after adding fluoride to the city water. In 1958, 60 first molars were lost for each 100 children studied. In 1970, the number had dropped to 24.

APPROVAL OF FLUORIDATION OF WATER SUPPLIES

In the past so many people have violently opposed the fluoridation of city water because they feared that it would harm their health. I have often written of studies showing not only that fluoridation is not harmful, but that it helps children to have good teeth. It also helps aging people delay the gradual process of the bones becoming brittle, which often causes backache and the collapse of the spine.

Those persons who still doubt the value of fluoridation should read the authoritative papers on the subject presented at the recent meeting of the International Association for Dental Research. Certainly, these doctors should know what is good for teeth and for the health of their patients.

In 1968, it was estimated that about 46 million people in the United States live in geographic areas which are not served by central water supplies. In such communities a tiny amount of fluoride has to be added to the water.

People who worry about the danger of adding what they call "rat poison" to the water may not realize that the tiny amount added is not poisonous to rats or to man. They may not realize that fluoride is found naturally in the water supplies of many communities in the United States.

TV PROGRAM LISTINGS

EVENING

CBUT—2 Vancouver; KOMO—4 Seattle; KING—5 Seattle; CHEK—6 Victoria; KIRO—7 Seattle; CHAN—8 Vancouver; KCTS—9 Seattle; KTNT—11 Tacoma; KVOS—12 Bellingham; KTVW—13 Tacoma

6 P.M.
2—Klahanie
4—News
5—News
6—News
7—News
8—News
9—Images: Good Earth
11—Star Trek
12—Perry Mason

6:30 P.M.
2—Hourglass
4—News
5—News
6—News
7—News
8—News
9—July 4th Revisited
11—Star Trek
12—News

7 P.M.
2—Hourglass
4—Life Around Us
5—Baseball: Baltimore vs. Detroit
6—Spy
7—Hee Haw
8—Doris Day
9—Telecourse
11—It Takes A Thief
12—It's Your Bet

7:30 P.M.
2—Five Years In The Life
4—American Adventure
5—Baseball continued
6—I Spy
7—Hee Haw
8—Medical Centre
9—Law In Action
11—It Takes A Thief
12—Gunsmoke

8 P.M.
2—Partridge Family
4—ABC News Special
5—Baseball continued
6—Partridge Family
7—Gunsmoke
8—Medical Centre
9—Roberta Flack—Special
11—Perry Mason
12—Gunsmoke
13—Movie: Wildcat Saunders

8:30 P.M.
2—Cannon
4—Special continued
5—Baseball continued
6—Cannon
7—Gunsmoke
8—James Garner
9—Roberta Flack continued
11—Perry Mason
12—Movie: The Sheepman
13—Movie continued

9 P.M.
2—Cannon
4—Movie: Rapture
5—Baseball continued
6—Cannon
7—Lucy
8—James Garner
9—H For Happiness — Special
11—Merv Griffin
12—Movie continued
13—Movie continued

9:30 P.M.
2—TBA
4—Movie continued
5—Baseball continued
6—TBA
7—Elizabeth R
8—Pig 'n' Whistle
9—Happiness Special continued
11—Merv Griffin
12—Movie continued
13—Sportscope

10 P.M.
2—Of All Poeple
4—Movie Continued
5—Leonardo da Vinci — Special
6—Of All People
7—Elizabeth R
8—Ironside
9—Cue
11—Merv Griffin
12—Movie continued
13—U.S. Problems

10:30 P.M.
2—Distinguished Canadians
4—Movie Continued
5—Leonardo Special continued
6—Distinguished Canadians
7—Elizabeth R
8—Ironside
11—News
12—Channel 12 Special
13—Stories of Success

11 P.M.
2—News
4—News
5—News
6—News
7—News
8—News
11—David Frost
12—Have Gun—Will Travel
13—Movie: Desert Justice

11:30 P.M.
2—News
4—Dick Cavett
5—Johnny Carson
6—News
7—Movie: Cry Of The Hunted
8—News
11—David Frost
12—Movie: Cry Of The Hunted
13—Movie continued

12 MIDNIGHT
2—Movie: TBA
4—Dick Cavett
5—Johnny Carson
6—Movie: Dementia 13
7—Movie continued
8—Movie: Yank In The RAF
11—David Frost
12—Movie continued
13—Movie continued

12:30 A.M.
2—Movie continued
4—Dick Cavett
5—Johnny Carson
6—Movie continued
7—Movie continued
8—Movie continued
12—Movie continued
13—Movie: Hair Trigger Casey

ALL TIMES ARE LOCAL

CHANNELS RESERVE RIGHT TO MAKE LAST-MINUTE CHANGES

EARLY TUESDAY

8 A.M.
4—Len Sampson
5—Today
7—J. P. Patches
12—Captain Kangaroo

8:30 A.M.
4—Movie: Texas Carnival
5—Today
7—Captain Kangaroo
12—Captain Kangaroo

9 A.M.
4—What Every Woman Wants to Know
5—Telescope
7—News
12—Captain Kangaroo

9:30 A.M.
4—Movie: Texas Carnival
5—Telescope
6—University of the Air
7—News
8—University of the Air
11—Concentration
12—Beverly Hillbillies

10 A.M.
2—Mr. Dressup (10:05)
4—Movie continued
5—Sale of the Century
6—Flintstones
7—Family Affair
8—Yoga
11—Mantrap
12—Family Affair

10:30 A.M.
2—Friendly Giant; Helene
4—Movie continued
5—Hollywood Squares
6—Friendly Giant; Helene
7—Love of Life
8—All About Faces
11—Jack LaLanne
12—Love of Life

11 A.M.
2—Sesame Street
4—Galloping Gourmet
5—Jeopardy
6—Yoga
7—Where the Heart Is
8—Jean Cannem
11—Romper Room
12—Where The Heart Is

11:30 A.M.
2—Sesame Street
4—Bewitched
5—Who, What, Where Game
6—All About Faces
7—Search for Tomorrow
8—Jean Cannem
11—Romper Room
12—Search for Tomorrow

12 NOON
2—Luncheon Date
4—Password
5—Distaff
6—Noon Show
7—News
8—News; Pete's Place
11—Three on a Match
12—Virginia Graham

12:30 P.M.
2—Luncheon Date
4—Split Second
5—Days of Our Lives
6—Noon Show, Movie
7—As the World Turns
8—Pete's Place; Movie
11—To Tell the Truth
12—David Frost

1 P.M.
2—Let's Talk Music
4—All My Children
5—The Doctors
6—Movie: Western Union
7—Many-Splendored Thing
8—Movie: Western Union
11—Don St. Thomas
12—David Frost

1:30 P.M.
2—Galloping Gourmet
4—Let's Make a Deal
5—Another World
6—Movie continued
7—Guiding Light
8—Movie continued
11—Laramie
12—David Frost
13—Auto Race — Special

2 P.M.
2—Paul Bernard
4—Newlywed Game
5—Return to Peyton Place
6—Movie continued
7—Secret Storm
8—Movie continued
11—Laramie
12—Secret Storm

2:30 P.M.
2—Coronation Street
4—Dating Game
5—Somerset
6—Victoria Scene
7—Edge of Night
8—What's the Good Word?
11—New Zoo Revue
12—Many-Splendored Thing

3 P.M.
2—Take 30
4—General Hospital
5—Dinah's Place
6—Take 30
7—My Three Sons
8—Another World
11—Underdog
12—It's Your Bet

3:30 P.M.
2—Edge of Night
4—One Life to Live
5—Anything You Can Do
6—Edge of Night
7—Dick Van Dyke
8—Anything You Can Do
11—Speed Racer
12—What's My Line?

4 P.M.
2—Family Court
4—Love, American Style
5—Mike Douglas
6—Family Court
7—Movie: Ghost and Mr. Chicken
8—Beat the Clock
9—Sesame Street
11—Addam's Family
12—Funorama

4:30 P.M.
2—Drop-In
4—What's My Line?
5—Mike Douglas
6—Drop-In
7—Movie continued
8—Flintstones
9—Sesame Street
11—Gentle Ben
12—Funorama

5 P.M.
2—Dress Rehearsal
4—Petticoat Junction
5—Mike Douglas
6—Green Acres
7—Movie continued
8—Green Acres
9—Mister Rogers
11—Daniel Boone
12—Mothers-in-Law

5:30 P.M.
2—That Girl
4—News
5—News
6—Hogan's Heroes
7—Movie continued
8—Hogan's Heroes
9—Electric Company
11—Daniel Boone
12—Perry Mason

RADIO LOG

AM Stations—Victoria: CJVI, 900; CFAX, 1070; CKDA, 1220; Vancouver: CJOR, 600; CBU, 690; CKNW, 980; CKWX, 1130; CHQM, 1320; CKVN, 1410. Seattle: KIRO, 710; KOMO, 1000; KING: 1090. Bellingham: KARI, 550. Port Angeles: KONP, 1450.

FM Stations—Victoria: CFMS, 98.5; Vancouver: CKLG, 96.3; CFQM, 103.5; CBC, 105.7; CBUF, 97.7 (French—6 a.m. to 1 a.m.). Seattle: KLXI, 95.7; KLSN, 96.5; KING, 98.1; KIRO, 100.7; KETO, 101.5. Tacoma: KTNT, 93.7; KLAY, 106.1. Edmonds: KBIQ, 105.3. Bellingham: KERL, 104.3.

Most stations broadcast news bulletins on the hour and on the half-hour at early morning and evening peak periods.

Major Newscasts: CBC-FM, 7 a.m.; BBC News, Monday to Saturday. National news; CFAX, CKDA and CJVI, 8 a.m., 12 noon (noon report), 5:30 p.m. (news hour); Saturday and Sunday, 8 a.m., 12:30 p.m., 6 p.m. and 10 p.m.

TIMES GOOD MUSIC HOUR

8 P.M. — CJVI

Mlle. Modiste, Victoria Herbert; Because, Song of India (Rimsky Korsakoff), Richard Crooks; Mississippi Suite, Grofe; If I am Dreaming, Beautiful Isle of Somewhere, Richard Crooks; Rondo Capriccioso Op. 14 (Mendelssohn), Anton Kuerti—piano.

DENNIS THE MENACE

"TALK ABOUT TRAVELLIN'... GINA CAME ALL THE WAY FROM ITALY BEFORE SHE WAS EVEN BORN!"

CROSSWORD by Eugene Sheffer

ACROSS
1. Straw beehive
5. Resinous substance
8. Flat-bottomed boat
12. Heap
13. Wing
14. Commotion
15. Biblical place
16. Through
17. Man's name
18. Of old age
20. Exchange premium
22. The Golden State
26. Regenerate
29. Meadow
30. Blunder
31. Russian city
32. Sloths
33. To bleat
34. A kinsman
35. Chalice
36. Desert havens
37. Singing to
40. So be it
41. Baseball pitcher
45. Otherwise
47. Native of: a suffix
49. Sown (Her.)
50. Roue
51. Sailor
52. To yacht
53. Jewish month
54. Woodsman's tool
55. House additions

DOWN
1. Saratoga Springs, et al.
2. Bird
3. Ardor
4. Slender stalk
5. Garment part
6. Beverage
7. Water bottles
8. Step
9. Military officers
10. Harem room
11. Came in first
19. Statute
21. Tibetan gazelle
23. Greek epic poem
24. Dies —
25. Skills
26. A northern sea
27. Large lake
28. The Cornhusker State
32. The death cup
33. Basis of fiberboard
35. Chemical suffix
36. Single unit
38. Arabian chieftain (var.)
39. European river
42. Meat
43. Mr. Ludwig
44. Electrical units
45. Epoch
46. A youth
48. Scot

Average time of solution: 23 min.

FLU ETTA ACTS
LEV NOIL SOAP
ENE DYSPEPSIA
ETAPE SRI
AMAH GRAMS
COMPILES ERIA
ORO CALLA AMI
DARE EPIDEMIC
ADELE SPAT
ODD MOLES
DYSPHAGIA ALE
DELE TERN MAN
SAYS EMIT END

Answer to Previous Puzzle

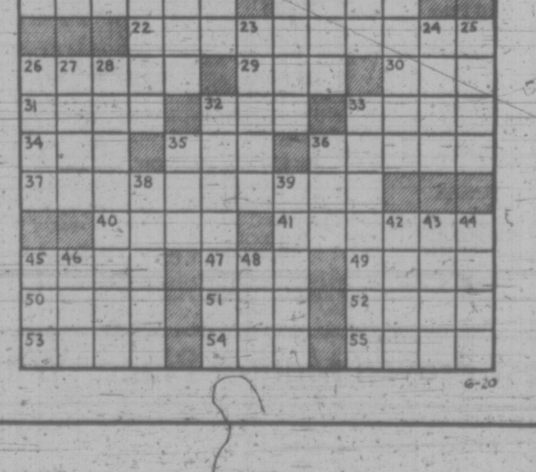

6-20

36 BUSINESS SERVICES AND DIRECTORS

Painters and Decorators

PAINTING, INTERIOR, EXTERIor, reasonable rates, save money, 477-4809, 388-7907.

NU-TONE PAINTING
Free Estimates — Quality Work
Reasonable Rates 383-6733

EXTERIOR AND INTERIOR
Special low prices. For clean job. Phone Douglas. 477-5207.

PAINTING, DECORATING, paper hanging, reasonable, Paul Larsen. 386-0768. After 5:00 p.m.

SCANDINAVIAN
Painters and Decorators. 382-0713

Plasterers

PLASTERER WANTED FOR part-time work for repairs. Will be paid by the job. Victoria Press, Box 150.

COLEMAN PLASTERING LTD. Quality work, keen prices. Free estimates for stuccoing your older house. Ph. 598-3433.

FRED BLANCHARD AND SONS
Plaster, stucco, drywall
Repairs our speciality
656-3639 656-4556

STUCCO, DRYWALL AND IMITAtion granite stone. Stan Olson, 383-0897 after 5 p.m.

STUCCO, NEW AND RENOVAtions. Wall-rite Construction Ltd., 385-8995.

STUCCOING, PLASTERING
Alterations. Reasonable. 479-4779

STUCCO AND PLASTER REpairs. Work guaranteed 477-1681.

Plumbing and Heating

S. H. BROWN, 382-2747
Repairs—Remodelling
New Work

Roofing and Siding

SIMPSONS-SEARS
ASPHALT SHINGLES
Supplied — Installed
Ask about our exclusive heavy duty 250-lb. Superlock,
15-year guarantee.
SIMPSONS-SEARS
Roofing Materials
388-9111, Local 264.

STEWART and HUDSON LTD.
BUILDING SUPPLY CENTRE
210 lb. Asphalt Shingles. Square butt, per 100 sq. ft. $12.33
125 lb. Latite Shingles. Ideal for reroofing, per 100 sq. ft. $8.74
NEW ROOFS AND REROOFING DONE
FREE ESTIMATES
Open Mon. thru Sat. 7:30-5:30
CHARGES—BUDGETS—386-3211
400 Gorge Rd. East
STEWART and HUDSON LTD.

ATLAS ROOFING. FREE ESTIMATES. Roofing at its Best. John Sipos. 592-4921.

PARKER JOHNSTON LTD.
1314 BROAD STREET, 382-9181
"Roofing Victoria Since 1935"

Tailors

HENRY'S TAILORS
2012 Oak Bay Avenue. Made-to-measure suits. Alterations of all descriptions. 598-3913.

Tree Service

MT. VIEW TREE SERVICE
Everything in trees. Estimates. Insured. 479-3873.

Upholstery

DANISH UPHOLSTERY
Estimates — Delivery — Pickups FREE
Phone 652-1591 Anytime

38 TRAVEL

CENTRAL
CHARTER FLIGHT
INFORMATION
Year-round continuous charters to Britain and most European countries. Relative flights. Charter flights organized and arranged in detail for you, your group, club church, union or company.
FOUR SEASONS TRAVEL, a division of Pacific Rim Travel Ltd., 212 Central Building, 620 View. 384-7108. 24-hour answering service.

— VICTORIA'S FIRST —
CHARTER FLIGHT
INFORMATION OFFICE
CHARTER FLIGHT
CONSULTANTS
116 Yarrow Bldg., Victoria
645 Fort St. 386-2485

HAWAII (Waikiki)
SPAIN (Costa Del Sol)
JUST RELEASED
Fall Package Holidays
At new low, low prices
BUDGET TRAVEL LTD.
641 JOHNSON, 384-7121

HOLIDAYING?
Phone Us For Your
Charter Flight List
PICADILLY TRAVEL
760 Broughton 386-3014

VISITORS COMING FROM OVERSEAS?
Medical expenses can quickly disrupt a balanced budget . . . The hospital bed costs will be higher than any hotel room you ever paid for . . . Low cost insurance cover can be arranged by calling Four Seasons Travel, 384-7108.

CHARTER FLIGHT
DISCOUNT CLUB
Summer special July 16-Aug 10. Vancouver-London return, $269. Further particulars for discounts and membership apply now. 385-9725.

YOUTH FARES TO LONDON
TRAVELWORLD. 382-3121

39 PERSONALS

GENTLEMAN WITH MEANS would sincerely like to meet attractive lady, 45-55, for companionship, outings, theatre, etc. Marriage if suited. Have a very nice home, car, and golf club member. Victoria Press, Box 121.

BIRTH CONTROL CLINIC
OF
Family Planning Association
1947 Cook St.
Tuesday, 7:30-9:30 p.m.
Appointments, 384-0574

RESPECTABLE LADY WITH car, new resident, age 53, desires to meet ladies similar age for social outings, theatre, etc. Victoria Press, Box 156.

NEGRO MALE 42 SEEKS friends. Call Eddie, phone: EA 5-9253 or write 2530-14th Ave. So. Apt.-S. Seattle, 98144, U.S.A.

REFINED MATURE LADY REturned from the Orient would care for home in absence of owner. References. 477-5764.

FREE INFORMATION ON OUR over 30 Club, Singles and married. Victoria Press, Box 114.

ALCOHOLICS ANONYMOUS
If you have a drinking problem and want to quit, phone 383-0415.

PREGNANT AND DISTRESSED? Birthright can help you. 384-1431.

40 BUSINESS PERSONALS

ATTENTION SENIOR CITIZENS, don't let your sunset years slow you down. We can add more life to your years; more years to your life. With our dynamic Get Fit Keep Fit program. Consultation without charge or obligation. For appointment drop in or call 385-3407. Palm Springs Spa Health Resort, 1570 Hillside.

FREE SERVICES PROJECT
Please Phone
383-0814
For anyone in need of help for lawns, general cleaning, gardens, painting, small carpentry jobs. Federal Government Project.

MUSICAL CAREER OPPORTUNITIES
Canadian based record company requires new material and artists for publishing and record release. For more information write Box 8261, Station 1, Vancouver 14.

WANTED
14 FAT GUYS
For proven reducing program with fantastic results. Call Mr. Hank for appointment, 385-3400.

PROFESSIONAL TEA CUP reader will entertain for your afternoon and evening parties. 388-9374.

40 BUSINESS PERSONALS

CLAIRVOYANT AND TRANCE medium. Questions answered, advice given. Mrs. Payn-Jones, 386-3603.

LEARN TOTAL RELAXATION. Relieve tension, stress. No exercises. Phone 382-6705.

THE MATCHMAKER, BOX 3326 Courtenay, B.C. Ladies and girls write him.

HAVE YOUR HOROSCOPE PERsonally done, accurate, confidential. Call Rosheen, 383-0405.

VICTORIA HYPNOSIS CENTRE Ltd., 6-819 Fort St., 388-9722.

42 EDUCATION

SAXE POINT DAY CARE KINdergarten, Esquimalt. Morning or afternoon kindergarten. All day care. Qualified staff. 477 Joffre. 385-0660.

HIGH SCHOOL AT HOME. CANAda's Leading School. Free booklet, National College, 444 Robson St., Vancouver 3, B.C. 688-4913.

TUTORING — PROFESSIONAL help by experienced teacher. French, Math, new and old method 598-2331.

HONOR GRADUATE WILL tutor math, your-my home. $5 an hour. Phone 592-4022 between 7-9.

60 FUEL

Wood

WOOD — WOOD
Special offer, Dryland Fir, blocks and slabs. 2½ cords, $18. Best Fuel Co. Ltd., 385-5524.

ALDER LOGS, $23.50 CORD. DElivered. Wagon Train. 479-7480.

63 TIMBER

WANTED TIMBER STANDING or felled. Fir, cedar or hemlock logs. Top prices paid. Ideal Sawmill Co. Ltd. 385-0441

65 BUILDING SUPPLIES

STEWART and HUDSON LTD.
Building Supply Centre

GARDEN BARGAINS:

Broom Handle Stakes	
42" bundle of 75	2.99
48" bundle of 75	3.99
Picnic Tables 6' cedar precut	22.95
Concrete Incinerators	12.95
Fence stain; green, red and brown — gal	2.79
Stain brushes — each	1.99
Long Handle Shovel	2.99
Lawn Rake	2.19
Hoe	1.99
Corn Broom	1.69

PAINT BARGAINS

Exterior White Latex Gal.	3.99
Exterior White Oil Paint Gal	3.99
Interior White Latex Gal.	3.99

PREFINISHED WALL PANELS
Large Selection
4'x8' sheets from 2.99

VANCOUVER ISLAND HEADQUARTERS FOR FAMOUS ROCKWELL-BEAVER-DELTA AND BLACK AND DECKER TOOLS — ASK FOR MR. ERROL McCLIGGOTT.

Open Monday thru Saturday 7:30-5:30
CHARGES — BUDGETS — 386-3211
400 Gorge Rd. East
STEWART and HUDSON LTD.

CUBBON LUMBER
515 Alpha Street (Mayfair Dist.)
1720 Cook Street 384-8181

Fir Ply 4x8 5/16	3.19
25 2x4 8' Approx. Eco.	7.95
Rough Cedar 1x10 - lin. ft.	.08
Rough Cedar 1x12 - lin. ft.	.10
4 Foot Cedar Lath 100 pcs.	4.45
Drop Siding 1x8 6 ft. 4 pcs.	1.96
2x3 6 ft. .36 2x8 6 ft.	.96
2x4 6 ft. .49 2x10 6 ft.	1.20
2x6 6 ft. .72 2x12 6 ft.	1.44
6 2x2 6 foot dressed	1.44
12 1x2 6 foot dressed	2.04
6 1x3 6 foot dressed	1.38
6 1x3 8 foot dressed	2.32
6 1x4 6 foot dressed	1.62
4 1x6 6 foot dressed	1.44
4 1x8 6 foot dressed	1.92
Rough Cedar 2x4 Higrade lin. ft.	.14
Rough Cedar 2x6 Higrade lin. ft.	.21
Rough Cedar 2x8 Higrade lin. ft.	
Rough Cedar 2x10 Higrade lin. ft.	.34
Rough Cedar 2x12 Higrade lin. ft.	.45
Plywood 4x8 5/16	3.19

We Cut Glass On Cook Street
515 Alpha Street (Mayfair Dist.)
1720 Cook Street 384-8181

why pay more?
bi-fold doors teak or walnut
2' 6"x6' 8", 14.75
3'x6' 8", 18.00
4'x6' 8", 24.75

patio stepping stones
2x 8x16— .33 2x10x20— .70
2x12x12— .39 2x12x24— .79
2x20x20—1.19 2x24x24—1.80
4x8x⅜ no. 1 gyproc, 2.35
portland cement, 1.95
4" concrete drain tile, .18
1x6 shiplap s and b per ft .06½
1x10 cedar per ft. .16
1x12 cedar per ft. .15
plastic counter topping, 11.95
4500 lin. ft. 2x4 econ. 32.05
2x4 approx. 8 ft., 25 pcs., 7.25
1x3 or 1x4 strapping ft., .04
garden shovels, 2.95
pea stakes, bean poles, seeds, fertilizers, pesticides, tools
post office, hunting and fishing licences, fast courteous delivery

langford building supply and hardware, open seven days a week.
940 goldstream ave., 478-1724

READY-MIX CONCRETE DELIVERED
On the job when you want it by co-operative drivers with the know-how to do the job right.
Mon. thru Sat.
DELIVERY
BUTLER BROTHERS
652-1121

BUILDING?
See
COLUMBIA READY-MIX LTD.
for your
Concrete, gravel and sand supplies.
For Free Estimates
Phone 478-1701
860 Attree Rd.
Open Mon. Thru Sat.
(6 Days)

LUMBER SALE—LUMBER SALE
2x4 — 2x6 — 2x8 — 2x10 — 2x12
At prices you can afford from $48 per FBM and up.
Shiplap and Boards from $63 and up.
This is all new lumber, come and see for yourself.
Corner of Hillside and Bridge St.
385-0441
Free Estimates
7 a.m. to 6 p.m.
IDEAL SAWMILLS CO. LTD.
2735 Bridge St. 385-0441

K. D. SPRUCE SHELVING
1x6 17c lin. ft.
1x8 24c lin. ft.
1x10 27c lin. ft.
1x12 38c lin. ft.
SLEGG BROS. LUMBER LTD.
3955 Quadra St. 479-2151

USED LUMBER: 2X4, 2X8, 2X12, long length. Used bricks, cement blocks. Corner Yates and Wharf. 477-4142.

FORMING LUMBER: ½ PRICE: used once; clean; 50,000 BM. 592-4933; 385-5911.

USED RED BRICKS, SAND AND GRAVEL. OK TRUCKING CO. LTD., 760 TOPAZ, 386-3414.

65 BUILDING SUPPLIES

S. J. PEDEN LTD.

We also stock cabinet plywood, wall panelling, mouldings, insulation, doors, bifold doors, transite sewer pipe and fittings, arborite and hardware.

S. J. PEDEN LTD.
2855 QUESNEL ST., 386-3464

BUILD YOUR SUMMER COTTAGE NOW!! Big Savings on all supplies. Start at approx. $450 and build to your own needs.
GREENHOUSE, 8'x10' $165.00
12'x20' GARAGE (Plus Roofing) $253.00
Picnic Tables with Benches $23.50
GARDEN sheds, from $ 61.00
PRAM dinghy kits $ 27.00
SAANICH LUMBER YARDS
3041 Douglas St. 385-2486
Night Phone 479-1423

ZINC LIGHTS AND LEAD lights, custom or stock, alterations and repairs.
MOORE WHITTINGTON LUMBER LTD.
2614 Bridge Street 386-1331

WANTED USED 6X6 ROUGH timbers, long or short length, phone 383-0428.

70 MUSICAL INSTRUMENTS

"EVERYTHING IN MUSIC"
HALL-FAIRFIELD MUSIC CENTRE LIMITED
Closed Friday Evenings For Summer Months
OPEN DAILY 8.30 to 5.30
728 Fort St. 385-8342

AMPEG VT-40
60 RMS + Altec-10's
Will outshine any other amp twice its size
SOUND SOURCE MUSIC
2240 Oak Bay at Monterey 598-3514

JUST TRADED IN ON G.B.X. amp-S.S. bass amplifier, new $625, now $425 20% off YAMAHA folk guitars.
TALISMAN MUSIC CENTRE
939 Yates 384-9222

OPENING TUESDAY AT Hillside Shopping Centre
PARAGON MUSIC CENTRE
2508 DOUGLAS 385-5275

NELSON'S MUSIC CENTRE
Sales - Service - Instruction
1320 Broad St. 385-9728

YAMAHA PIANOS "THE CHOICE of Professionals"
YAMAHA MUSIC CENTRE
707 FORT 384-9131

PIANOS FOR RENT $15 monthly. Gleeson Music
707 Fort 388-9632

SHERLOCK-MANNING PIANOS finished in beautiful walnut $965 up.
SCOTT PIANO AND ORGAN
612 Fort 384-4623

LOWREY ORGANS $998 TO $4525 New pianos by Heintzman, Bell. Good used upright pianos. Woodward's Mayfair, 2nd Floor.

KNABE BABY GRAND, RARE example of this fine make, $1995. Reginald Stone, 1517 Quadra. 383-0239.

PRO-DRUM MUSIC
Sales — Service — Lessons
386-9922 893 ESQUIMALT
(Across from Maverick)

VICTORIA SOUND CENTRE 100 watt Marshall, 2 boxes, $1,100 — Fender Jazz bass $375.
1315 Government Street 385-4842

HAMMOND L100 ORGAN, CURrent model, $1395.
REGINALD STONE
1517 Quadra 383-0239

OLDER TYPE UPRIGHT PIANO, suitable for rumpus room or beginners. $300. 386-0069.

— STEEL GUITARS $39-$1400
SOFT SOUNDS MUSIC
2031 Oak Bay 598-1524

YAMAHA FG180 ACCOUSTIC guitar with D'armand pickup. 479-6652.

SNARE DRUM, CYMBALS AND accessories. Highest offer above $55. Phone 478-7461.

PIANO TUNER AND TECHnician, $12.50. 385-2524. H. WILLIAMS

GIBSON JUMBO-50 ACOUSTIC guitar, natural finish, $250 or nearest offer. 382-0384.

120 BASS ACCORDION, MUSIC stand and sheet music, $150. 385-1907.

HAGSTROM BASS. SELL OR trade for guitar. Offers. 598-2863.

PIANO TUNER — TECHNICIAN NORMAN DUCKWORTH, 383-7083.

PIANOS FOR RENT $15 MONTH, CEc Kings Piano Service, 477-3918.

71 MUSIC TEACHERS

ENROLL NOW FOR THE MUSIC lessons you wanted to take all winter but didn't have the time for.
BERNIE PORTER MUSIC
725 Caledonia near Douglas
382-9542 384-0641

FRED DICKINSON, FORMERLY teacher of clarinet, Royal Manchester College of Music, will now accept clarinet students. 385-0561.

77 MOTORCYCLES

SUZUKI MOTORCYCLES
FREDERICK MOTORS
Downtown
Between Douglas and Government Streets at
616 Queens Ave. 383-0823
WHY NOT RIDE A WINNER?
SUZUKI
WORLD CHAMPION
250 cc
400 cc
500 cc
CLASSES
SOMETHING DIFFERENT
A 550!
550?
SUZUKI 550 INDY
The 3-cylinder that out performs any 500 cc made and most 750s! Features electric starting. "Ram-Air" Coolin. — For a quieter more dependable power; 50 net H.P. at a low 6500 RMP. Top speed a true 115 MPH, and it handles like a factory road racer. It's brand new — It's different. It's the "in" machine for '72! This prestige model is only $1605. C'mon down for a test ride.
TRADE-INS WANTED
WE WANT YOUR TRADE-IN!
WE WANT YOUR TRADE-IN!
FREDERICK MOTORS
Service to all Makes
Open Friday till 9:00
616 Queens Ave. 383-0823

AVAILABLE NOW!
The full line of YAMAHA machines from 60 cc to 650 cc.
STREET — TRAIL — TOURING
Special package prices now in effect.
Go for the better machine now and take advantage of the special extras now being offered.
at
MULLINS MARINE SALES LTD.
925 Yates Street
Victoria, B.C. 382-1928

"67 YAMAHA 305, $375. 652-2177.

CASH FOR A GOOD USED MOtorcycle. Ian, 386-8424.

1966 HONDA 150. Phone 384-6801

1969 KAWASAKI 350, HARDLY used, $650 or offer. 479-5553.

KEYSTONE MINI BIKE, GOOD condition, $85 or offer. 478-6351.

77 MOTORCYCLES

NOW!
NEW!
Mini Harley Davidson
Little Wonders
Road Legal
Only $385
KIDS, GET YOUR FREE EVEL KNIEVEL POSTER
BROOKLAND'S MOTORCYCLES
937 Fort 383-5926

STOP and SHOP
We ask you to stop and visit us. SURE we do have RACING MACHINES, but we can also show you a great selection of the FINEST and LATEST TRANSPORTATION VEHICLES on the market today.
Join the Jet Set at
KAWASAKI CITY
3220 Douglas 383-9525
Open 9-9, Sat. 'til 5:30

TRADE YOUR BIKE ON A CAR!
Call LEA WALLE
NATIONAL MOTORS
384-8174

SAVE $$$$$
Brand new Honda, Z-50, mini trail, regular; $359, limited quantity, $299.95. Dave Brownell, 386-8424, Local 27.

MONTESA — BULTACO
Victoria MOTORCYCLE Sales
382-7905 1551 Pear St.

FOR SALE: 1967 100 TWIN YAmaha, good condition, inquiries at 12—409 Quebec.

68 HONDA 125 TWIN, LIGHT AND easy on street and trailer, very, very clean. Please phone 477-2724.

1970 YAMAHA 100. STREET OR trail. Electric start. Asking $340. 479-6659.

'71 YAMAHA 250 CC, $495. Contact Lea Walle, National Motors. 384-8174.

1971 SUZUKI TS90, 2,000 MILES, like new. $395. Plimley, 1010 Yates.

1968 HONDA CD 175, VERY clean, recently overhauled, oversize pistons, $250. 656-2169.

MOVING, MUST SELL, '65 BENelli 200, 4,500 miles. Like new. $300. 656-3825.

'71 YAMAHA MINI ENDURO, EXcellent condition, licensed, low mileage, extras, $300. 385-2230.

1965 HONDA SPORT 50, EXcellent condition. 592-1760.

1967 BSA 650, COMPLETELY overhauled, bills to prove. 385-5277.

1968 HONDA TWIN CYLINDERS, 125 cc, 12,000 miles, $300. 478-7296.

'64 HONDA 305. Phone 386-9604.

1967 SUZUKI 150 C.C. GOOD shape, only $200, 386-0710.

SUZUKI 50, GOOD CONDITION. $150. 478-3767.

78 BICYCLES

10-SPEEDS

		Dn.	Mo.
Eliminator	79.95	$10	$4
Ladies Eliminator	$84.95	$10	$5
Firebird	$89.95	$10	$5
Monshee	$99.95	$10	$5
Gitane	$125.00	$10	$6
Gitane De Luxe	$135.00	$15	$6
Gitane S.S.	$149.95	$15	$7

—Also agents for CRESCENT, FALCON, PHILLIPS, BOTTECHI, and OTHERS 3, 5, 10-SPEEDS
—1-Year warranty on all bikes
—All terms O.A.C. up to 2 years on balance.
—Over 500 bikes to choose from
at
MULLINS MARINE SALES LTD.
925 Yates St. 382-1928

IT PAYS TO SHOP FOR A QUALITY BIKE AT RUSS HAY
Full line of models, sizes and colors in Peugeots, Apollos and Raleighs.
Full line of accessories, parts and tires.
TERMS—TRADES WELCOME
RUSS HAY BICYCLE SHOP
2542 Government 384-4722
OPEN TILL 6

ROYAL OAK SPORTING GOODS
The Great Expansion Sale Peugeot, Raleigh, Gitane, Apollos, Monshee, Riviera, BRC, CCM etc. 20% off all bike accessories and other sporting goods.
Sale continues 'til Sat. 6 p.m. We're growing to serve you better. Royal Oak Shopping Centre

ROBINSON'S!
Peugeot — Gitane — Apollo
3-5 and 10-speeds
TRADES — TERMS
1307 Broad St. 385-3429

GORDON'S SPORTING GOODS
382-5815 1030 Hillside
Good stock of Peugeots, Raleighs, Apollos, Monshees and Crescent 10 speeds. All sizes, models and colors. At prices to compare.
TRADES WELCOME
TERMS AVAILABLE

10-SPEED BIKES, REG. $89.95. Now $79.95. Assemble it yourself. "in box price" — $69.95.
VIC. LAWNMOWER HOSPITAL
834 Johnston 386-8338

MAN'S RALEIGH COASTER bike, $45. Man's Peugeot 10 speed, $65. Both like new. 383-8025.

GIRL'S MEDIUM BIKE, NEW tires, $15; boy's junior bike, new tires, $10. 656-3787.

BOY'S 19" ZENITH ENGLISH 3-speed, good condition. 592-1191.

BOY'S MUSTANG BIKE, $25. 383-4068.

80 BOATS AND MARINE

BRITISH SEAGULL OUTBOARDS
SALES — PARTS — SERVICE
3¾ h.p. Featherweight $195
6¼ h.p. Forty Plus $215
10 h.p. Silver Century $280
Silver Century plus (with clutch) $348
Long shaft models add $10
2 reconditioned models
VIC. LAWNMOWER HOSPITAL
834 Johnson 386-8338

BOSUN'S CHARTERS LTD.
For a wide range of boating needs — Chandlery, Boat Repairs, New and used boats, compass adjusting, navigation equipment. Yacht charters and rentals, sail and power. A mile from the Swartz Bay Ferry Terminal at 10775 MacDonald Park Rd. — Phone 656-3421. Open 8 a.m. to 8 p.m. daily.

DOES THE DECK NEED THAT long overdue patching or covering?
We now have CELASTIC and ACTIVATOR, one of the simplest and quickest ways of getting the job done.
SHIP CHANDLERS (McQuades)
1252 Wharf 383-1141

TRITON
AIR-COOLED OUTBOARDS
with water-cooled exhaust.
4 h.p. SPECIAL $183.00
5.5 h.p. SPECIAL $199.95
7.5 h.p. SPECIAL $254.60
VIC. LAWNMOWER HOSPITAL
834 Johnson 386-8338

15' SAILBOAT, 3 YEARS OLD, fin keel, cabin sleeps two, fibreglass over plywood, Dacron Main and Jib, S.S. rigging, includes cushions, life jackets, anchor and chain, $1375 or nearest offer, can be seen at 2717 Shelbourne Street.

Moorage, All Tide Launching
Wet and Dry Storage. 656-1422
CAPRON'S MARINE MOTORS
Repairs, Outboards, Inboards. 656-1413
Downtown Sidney
Turn left at Sidney Museum

PELAGIC PACIFIC
FIBREGLASS MATERIALS
4 Huron St. 386-1811

BOW RAILS
Tubing and Fittings
"The best for less"
PRODESTO MARINE
546 Brookleigh Rd. 658-5271
N. side of Elk Lake

12'6" KENCRAFT FIBREGLASS, 1968 20 H.P. Mercury, controls, tank and trailer. All in good condition. $895. 477-8209.

80 BOATS AND MARINE

CANOE COVE MARINA
Swartz Bay Sidney
30 ft. CHRIS CRAFT Sea Skiff, Twin V-8 power. Hardtop model $14,500
23 ft. GREW 4 sleeper camper top fibreglass I/O, radio, telephone $9,500
18 ft. 6 in. TURNER Sea Skiff with trailer and canvas cover $2,850
16 ft. 8 in. BOSTON WHALER with almost new Bearcat 4 cycle outboard $3,950
CHRIS CRAFT Constellation, open fisherman model, with toilet, V-8 Chris engine. $5950
SPECIAL two only 40 ft. custom TRICABIN CRUISERS
Both Chrysler power.
Both immaculately maintained.
Both completely equipped with full electronics.
Both with boat houses.
One at $30,000
One at $39,000
Home of CANOE COVE FIBREGLASS YACHTS
31-37-41-48-53 ft.
656-3915

M M M M M M M M M M
MERCURY MARINE
FIBERFORM BOATS 10' to 28'
'OPEN' Friday Night 'TIL 9 P.M.
WE SERVICE WHAT WE SELL
MERC. OUTBOARDS 4 H.P. TO 140 H.P.
MERCURY MARINE SALES and SERVICE
Cloverdale and Oak
385-1457
M M M M M M M M M M

MARINE ENGINES
1—352 Inteceptor $900.00
1—283 Chris-Craft 2:1 $900.00
1—283 Chris-Craft 2½:1 $700.00
completely rebuilt, 1 year warranty $1,700.00 ea.
2—200 HP, 6 cyl. Chris Craft 2½:1
completely rebuilt, 1 year warranty 1,700 ea.
$850.00 ea.
1—Chrysler Crown, completely rebuilt. 2½:1, 1 yr. warranty $1,250.00
Waukesha Diesel 4 cyl $450.00
Paragon Manifolds
Elastomuffle Mufflers
Good Used Parts
MARINER MARINE POWER LTD.
21 Cadillac Ave., Victoria, B.C.
383-6582
Mobile Service to All Marine Engines

M.V. MAMITA
48-ft. diesel motor yacht, M.V. Mamita, formerly owned by Victoria Mayor J. Courtney Haddock. Immaculately maintained, this yacht features a full displacement hull, 671 G.M.C. power and teak and mahogany construction throughout. Special features include 2 staterooms, 2 washrooms, fully equipped galley, 32-110 electrical system, sounder, auto-pilot, radio telephone, furnace and fully enclosed boathouse. Many other quality features. Appraised value $39,000. Viewing particulars contact J. Darcy Haddock, 598-2751 or 598-3495.

OAK BAY MARINE SALES AND SERVICE
VICTORIA'S INBOARD—OUTBOARD CENTRE
Come in and see the wide range of new motors
598-3393
Members of Coastall Yacht Brokers Multiple Listing

NATIONAL BOAT SALES
26' MONK FAST CRUISER, custom-built, luxury finished, 285 h.p. FWC V-8, phone, sounder, cabin heat and many other goodies. Outstanding value at $16,950.
NATIONAL PROPERTIES LTD.
Marine Division
AND GEOFF SIMPSON
2270 Harbour Rd., Sidney, B.C.
656-3966

31 FT. AUXILIARY SLOOP, MAhogany on elm, built England 1939 and well maintained. 1971 Stuart Turner auxiliary, full inventory including stainless life lines, pulpits, 5 Dacron sails, roller reefing, echo sounder, speedometer, winches, etc. A sound yacht, cruised extensively British Isles, France and the Baltic, $15,000. Cove Yachts Ltd., Kurt's Marina, R.R. No. 1 Duncan, B.C. 746-5021.

IMPROVING YOUR BOAT?
Fridges, freezer, sinks, plastic water tanks, pumps, toilets, dehumidifiers, interior panelling, 12 volt flourescent lights (low drain), table hardware, toilet chemicals all in stock at reasonable prices.
S. J. PEDEN LTD.
2855 Quesnel St. 386-3464

YACHT BROKERS
VAN ISLE MARINA
Rapid Vacuum oil change service with resident full-time attendant on gas dock duty.
656-1138 Sidney, B.C.

KITSILANO 20' SLOOP, glassed, 4 berths, dacron sails, outboard, head, sink, stove, cabin lights, boomtent, fully equipped for cruising. Asking $3200. 382-2779.

TEMPEST IV 36' SEDAN CRUISer. Twin engine, many extras. Cruises up to 20 knots. $19,900. 5-year bank financing. Phone 383-7181 or 658-5992.

32' CRUISER, FULL GALLEY, sleeps 7, 260 h.p., 150 gallon capacity; comfortable, seaworthy; $8,600. Inspect at McKay Cormack Yard. Owner, 592-7213

NEW 10 FT. UNSINKABLE moulded glass sailing dinghy, dacron sails, oars, 3 h.p. Johnson. 652-1730.

16' SKAGIT IN GOOD CONDItion with 35 h.p. and 4 h.p. '69 Mercs.
Jenkins Marine, 479-2244

8'6" HYDROPLANE WITH throttle control, custom steering, speedometer, racing stripes, $95. 383-9201.

ESTATE SALE
34 ft. cruiser, diesel engine, well equipped, boat house included, reduced for cash. 479-5178.

VANCOUVER ISLAND REPREsentatives for Coronado Scampi and Islander Yachts, Duncan 746-5721.

5½ H.P. JOHNSON OUTBOARD. Older model, $50. Good running order. 385-0017.

16' WELDED ALUMINUM, 18 and 5½ Johnson trailer, and tanks. 598-5333.

RAWSON 26, FOR CHARTER TO qualified. Reasonable rates for July, August. 598-5458.

17' SIDE-WINGED CELLOfinished Brandlmayr, 35 h.p. Merc and trailer, $1100. 479-6758.

3½ H.P. SEAGULL OUTBOARD motor. Excellent condition $100. 382-6839.

9' PLYWOOD SLOOP-RIGGED sailboat, ideal trainer, new paint and fibreglass, 592-0463.

14½' DOUBLE EAGLE, DEEP-V, Evinrude 33 electric, full top and trailer, $1900. After 6 p.m. 388-9734.

1967 MERCURY OUTBOARD motor and controls. Good condition. $400. Phone 658-8240.

27' CHRISCRAFT, FULLY equipped for cruising, sleeps 4, 210 h.p., $$11,250. 383-2704.

CANOE COVE MARINA
Yacht Brokerage
Sidney, B.C. 656-3915

80 BOATS AND MARINE

P—E—A—R—S—O—N
World of Pleasure
MARINE DIVISION
EZ LOADER — ROADRUNNER
CAL GLASS — PRINCECRAFT
BERKELEY — WAUKESHA
CHRYSLER — YAMAHA
BOATS — TRAILERS — MOTORS
CARS — CAMPERS — TRUCKS
23 — NEW BOATS — 23
We're adding to our already extensive fleet almost daily — it's pleasant and relaxing to browse around our vast indoor showroom. Come in today.
14' — to — 22'
SKI-BOATS — FAMILY
OUTBOARDS
INBOARDS
JET-BOATS — I-Os
S-P-E-C-I-A-L
16' Cobra S.S., 120 H.P. Chrysler, heavy duty trailer. Showroom condition, $2900 complete.
T-R-A-I-L-E-R-S
All styles and sizes start at $289.95. Right up to the big tandems with brakes.
C-H-R-Y-S-L-E-R OUTBOARDS
There's row upon row of spanking new motors guaranteed to please 3.6 h.p. up to 130 h.p.
U-S-E-D OUTBOARDS
Evinrude 3 H.P. $240
Sears 5 H.P. $190
Evinrude 5.5 H.P. $150
Viking 15 H.P. $295
Johnson 25 H.P. $175
Buccaneer 25 H.P. $125
Evinrude 40 h.p. elec. $795
Mercury 50 h.p. $595
S-P-E-C-I-A-L-I-S-T-S
OUTBOARD REPAIRS
— CHRYSLER —
O.M.C.—MERCURY
We're equipped and have the skilled craftsmen to handle any of your motor problems. We'll be fair about the price and try to give you the satisfaction you deserve.
ALL TRADES WELCOMED
EASY INSTANT CREDIT
Bank Terms Available
Every budget consideration
P—E—A—R—S—O—N
"World of Pleasure"
MARINE DIVISION
3388 Douglas — 382-2222
9 to 9 — Sat. 'til 5:30
"Next to Red Lion"

GIBSON POWERCRAFT CENTRE LTD.
1—Only, BRAND NEW 60 H.P. JOHNSON, 1970 model, short shaft, c-w controls $1150
USED MOTORS, BOATS, TRAILERS
3 H.P. '63 Evinrude — as is $ 30
35 H.P. '57 Johnson — as is $ 95
60 H.P. '70 Johnson, long shaft, c-w controls $ 995
115 H.P. '70 Johnson, long shaft, c-w controls $1995
12' Plywood boat, c-w trailer $ 125
21' Plywood cruiser $ 850
500-lb Homebuilt trailer $ 65
"It's the service that sets us apart"
382-8291
2520 Gov't. (Near Bay St.)
(Formerly Coast Power Machines)

MADE IN B.C.
9' Alum. boat Beam 47" depth 20" $225.00
12' Alum. boat Beam 53" depth 20" $250.00
12' Alum. boat Beam 60" depth 26½" $390.00
TERMS IF REQUIRED
MULLINS MARINE SALES LTD.
925 Yates St.,
382-1928 or 382-4515

THE MARKET PLACE
Where buyers, sellers and dreamers come to browse.
Come Grow With Us
MARINA PARK YACHT SALES LTD.
White Birch Rd.
656-4222
LUHRS CRUISERS

SAILBOAT, DINGHIES CANOES
Sails, stainless steel bolts and screws, rope, wire, flags, blocks, compasses, books, stoves, brolite paints and varnishes, pumps, hose, lifejackets, Dunlop boots, inflatable dinghies, sinks, lights, anchors, chain and a whole lot more at
BOSUN'S LOCKER LTD.
580 Johnson 386-1308

MUST SELL
32' MOTORSAILER
Built 1950. Dacron main and jib. 12 H.P. Vivian — 6½ kts., sleeps 5, complete galley with broiler. Req'd 8¼ tons. Absolutely immaculate condition, $17,500. Phone 382-3810.

ORIGIN DESIGN ASSOC. LTD.
867 Viewfield Rd.
384-7752
For fibrenlas, designs, manufacture, repairs and supplies at competitive prices.
RESIN $6.40 gal.

26' THUNDERBIRD, MEASURED, new gear and sails, fully equipped for competition, good racing record, suitable family cruiser, motor, cradle, tarp and frame. Asking $5500. 592-0350.

WANTED TO RENT — IN August; boat suitable for skiing and with skis, preferably. Responsible party. 386-3641 evenings, weekends.

HARBOUR MACHINE LTD.
New and Used Marine Engines
PARTS and SERVICE
Propellers adjusted and repaired
81 Erie St. 383-6555

All make OUTBOARD REPAIRS fast and reasonable.
MULLINS MARINE SALES LTD.
925 Yates St.
Victoria, B.C. 382-1928

CHARTERS
Sailing and skippered motor cruiser. D. J. Charters, Box 2237, Sidney, B.C., 656-1511.

RANGER SAILING YACHTS
SEASPRAY YACHT LTD.
WESTPORT MARINA, SIDNEY
658-5485

CUSTOM BOAT BUILDING, ALL kinds of repairs, fibreglassing.
JENKINS MARINE
479-2244 479-8038

FIREBALL KC1492 TWO SUITS of sails, spinnaker, completely rigged and cover, immaculate condition. $850. Postie. 477-3728.

ALL BAY MARINA
656-3167 Sidney, B.C.
Dealer for Evinrude
OMC, Volvo-Penta

SPENCER 31 SLOOP TO ANY stage of construction, starting at $3,515. Philbrooks Shipyards Ltd. 2324 Harbour Rd., Sidney. 656-1157.

PLYWOOD CARTOP BOAT, WITH fibreglassed bottom. Very seaworthy. Complete with oars, $50. 478-5681.

CANVAS BOAT DECKING up to 9' WIDE
VICTORIA TENT AND AWNING
831 Fisgard St. 382-5215

15½ CLINKER INBOARD. Canvas cabin. Excellent sea boat. $1,000. 656-3787.

CAN'T AFFORD A YACHT? TRY a dinghy or a Sabot. Phone 652-2316 evenings.

WANTED — OUTBOARD motors, any make, condition. Phone Gordon, 386-8424.

16' PLYWOOD FIBERGLASS boat with trailer, $300 or nearest offer. 3969 Cedar Hill Cross Road.

ABS BOAT TRAILERS
Greatly reduced — One Week Only
214 Dundas 388-8233

PETE'S TENT AND AWNING, boat covers and upholstery. Call 383-8959.

80 BOATS AND MARINE

ROOMY 23' CRUISER, 9½' beam, planing hull, 280 H.P. Crusader. Sleeps 4 comfortably; full galley and head; excellent condition. 383-2834 or 385-1529, after 6 p.m.

30-FT. MOULDED FIBREGLASS cabin cruiser, 3 bunks, galley, heads. New cabin, painted. Call 384-2041 or 383-1584. See at 529 Springfield. Illness forces sale. $1750.

CIRCUMSTANCES FORCE SALE of professionally built 21' Lapstrake cruiser. Gray marine inboard. 2 berths, head, large protected cockpit with canvas. All in perfect condition. $4,100. 383-4608.

16' CLINKER SAILBOAT, 6' beam, converted life boat, copper fastened, good mast and sails, needs minor repair and paint. No reasonable offer refused. 4860 Townsend Drive, 479-7610.

FULLY EQUIPPED 21' BRANDLmayr, fibreglass bottom, 110 Merc., 2 bunks, propane stove, head; $2500. Phone Duncan, 748-8377.

33' TROLLER, "A" LICENCE, sounder, m-m, Bendix pilot $6500 firm. Also 18' cruiser aluminum 95 hp Merc. with trailer. Phone 743-9319 after 7 p.m.

23' CUB; SLOOP, SOUND CONDItion, many extras. $3,600. 656-4331.

FIBREGLASS MOULD FOR 31' Trimaran. 4281 Tyndall. 477-3356.

17' DEEP V CLINKER, GRAY-Marine motor. 479-7483.

HAIDA 26' SLOOP, SLEEPS 4, private charter. 656-3149.

12' FIBREGLASS RUNABOUT, 20 h.p., Mercury, $295. 652-1564.

10' CLINKER-BUILT ROWBOAT, Seagull motor. 479-1507.

CAL 20, FORWARD HATCH, other extras, $4,250. 478-3623.

83 AIRCRAFT

CESSNA
Cessna Sales — '69 150 Commuter; '66 172; '71 172; '72 Skyhawk; '65 Super 172; '57 180; '68 180; '71 180; 2 '72 180's; 2 '68 185's; '71 185's; '72 185; SPECIAL — 1966 Amphibious Cessna 185, 0 time engine and prop, long range tanks, HF and VHF Radios, new paint, many extras. Island Airlines Ltd., Box 1510, Campbell River, B.C. Telex 044-5527. Telephone 287-6203. Contact Bob Langdon or Ted Turner.

92 SPORTING GOODS

TOP GUN BUYS
12 Beretta O-U $225; 12 rm. D. elect $169; 12 Bernardelli D. elect $229; 12 Mossberg vent $99; 30-06 P. Hale $97; 30-30 Marlin Peep $115; 22-410 Sav. $49; 400 Jeffery Express $995; Swedish auto. 6.5 $65; 303 Jungle $49; 22 Schmidt chrome $45; 41 Rem. Der. $49; 9 mm Inglis $109 6" 38 special revolvers $34.95.
ROBINSON'S
1307 Broad 385-3429

ROYAL OAK SPORTING GOODS
The Great Expansion Sale
20% OFF all sporting goods except bicycles.
Fishing, tennis, softball, baseball, hunting, water skiis, fins, masks.
We're growing to serve you better.
Royal Oak Shopping Centre
Sale continues 'til Sat. 6 p.m.

SCUBA DIVING INSTRUCTION
Next NAUI Certified Scuba Course begins July 6 at 8 p.m. Pre-registration required. For further information call 383-2522.
CRYSTAL POOL
2275 Quadra St.

FRANK WHITE'S SCUBA SHOP
Where you have a choice of the 3 top names in diving equipment, Scubapro, AMF Voit Swimmaster, and US Divers, also the best made in Canada wet suit. 832 Fisgard.

ARCHERY!
Robinson's — 1307 Broad — 385-3429

AQUA MASTER DOUBLE HOSE, $70. Tank, $45. Complete woman's nylon suit, $40. 385-0233 between 6:30 and 7:30.

RAY'S SPORTS CENTRE
Skate Sharpening 50c
1692 Douglas 385-6312

GUN COLLECTION FOR SALE. Some antiques. Call after 5. 382-5439 or Saturday.

CANADIAN CENTENNIAL WINchester 30-30 carbine, brand new, asking $125. 383-8155.

WILL PAY CASH FOR OLD guns, rifles, pistols, Ammo. 383-6224.

MODEL 300 REMINGTON PUMP. 479-1025 after 6.

WET SUIT, COMPLETE, GOOD condition, boys size 14-16. 385-7088.

93 CAMERAS, SUPPLIES AND PHOTO FINISHING

SIMPSONS-SEARS
"Camera Counter"
SEE the complete selection of MINOLTA SR-T101 cameras and accessories.
REMEMBER our SWIFTSURE - MAUI "Photo Contest." Get your ENTRIES ready.
ENTRY FORMS AVAILABLE at CAMERA COUNTER
PHONE 388-9111
Ext. 203

ELECTRIC
EYE
1006 BROAD
386-0333

IF YOU'RE NOT AN EXPERIENCED PHOTOGRAPHER — TALK TO SOMEONE WHO IS! The staff at both VPS stores will be glad to help you get better pictures ... and our speedy processing service will get them back to you faster, for less! Color negative film processed in two days with JUMBO silk finish prints ... only $2.99 for 12 exposure roll, $4.49 for 20.
VICTORIA PHOTO SUPPLY
1015 Douglas Street 385-3458
Hillside Centre 383-8831

HILTON PHOTO SUPPLIES LTD.
Trans-Canada Highway
Chemainus
Vancouver Island's Finest Photo Supply Centre
Drawer 750 Ph. 246-3311

8 MILIMETRE, EUMIG ELECtric camera, automatic exposure, leather case, 8 milimetre Eumig Projector with laye synchronization, glass-beaded screen, projector table, Fugica plug light holder. Offers. 477-8273.

96 RANGES, STOVES AND FURNACES

INTERNATIONAL OIL FURnace, 65,000 BTU, with 200-gallon tanks, lines and thermostat. Suitable for 4-5 rooms or trailer, excellent condition, $200. 478-7785 evenings.

97 FURNITURE

SEALY GOLDEN GUARD DOUble bed, 6 months old, $100 delivered. 477-3910.

2 TWIN KINGSIZE LENGTH beds, $100. 4 bar stools, $10. 598-1522.

SINGLE BED IN GOOD CONDItion. 388-6190.

MODERN OFFICE DESK, FOR sale. Phone 384-9792.

CHARMING PINE HUTCH, $75. 652-3379.

5-PIECE DINETTE SET, $35. Phone anytime, 385-6885.

97 FURNITURE

Gigantic Clearance of Furniture
THE FURNITURE BARN
STANDARD'S OVERFLOW CENTRE
BEDDING:
11 only 39" box springs, values $39.00-$79.00, now just $29.00
2 only 39" mattress and box spring units. Reg. $99.00 NOW JUST $59.00
1 only Sealy Imperial posturepedic mattress and box spring, queen size. Reg. $319.95. NOW JUST $199.00
LIVING ROOM:
2 pc chesterfield suite or davenport suite NOW JUST $129.00
Modern sofa and chair, bucket seat styling. Reg. $439.95. NOW JUST $299.00
French provincial love seat, fruitwood trim. Reg. $198.95 NOW JUST $149.00
OCCASIONAL TABLES:
Choice of coffee or step tables, scratch-proof tops. EACH $9.00
7 pc. dining suite, rosewood table, 4 side chairs, buffet and hutch. Reg. $319.95. NOW JUST $249.00
China cabinet — glass doors 2-door base. Reg. $199.95. NOW JUST $149.00
FREE PARKING AT THE DOOR
TRADE-INS AND CREDIT EASILY ARRANGED
STANDARD'S FURNITURE BARN
804 VIEWFIELD, ESQUIMALT
1 mile from
JOHNSON ST. BRIDGE, 383-5211

Buy — Sell — Appraise
KILSHAW'S AUCTIONEERS
1115 Fort 384-6441

LUNDS AUCTIONEERS
WE BUY AND APPRAISE
926 Fort 386-3308

PAY CASH AND SAVE
See Our Ad Under Miscellaneous
PANDORA FURNITURE LTD.
NEW AND USED FURNITURE
1050 PANDORA AVE.
383-6319

1 THREE-PIECE MEDITERRAnean bedroom suite with mattress for sale, $175. Weekends and evening 388-6178. Weekdays 8-4:30, 382-3105; ask for Sandra Kowatch.

LA-Z-BOY CHAIRS AT SPECIAL low Father's Day Prices. Island Furniture Mart, 9842 Third Street, Sidney. 656-3724.

FURNITURE — CARPETS
Cleaned in your home.
For free estimates call
Ambassador Home Service 382-5532

3 ROOMS, APARTMENT FURNIture, new, good condition, reasonable price. Phone 382-1564, 5-6 p.m.

WALNUT TABLE AND CHAIRS, floral bed-chesterfield and chair, gold wool shag rug, plant tubs. 388-5724 after 6.

DIVAN, $35; DOUBLE BED suite, $150; work desk, $35; coffee table, $15; bookshelves, $175. All good condition. 386-6270.

WALNUT DRESSER WITH MIRror, 2 matching bedside cabinets, marble table. 477-8273.

HUB FURNITURE
Buy and sell good used furniture.
715 Johnson 384-6425

DINETTE SUITE, TABLE, 4 chairs, buffet, good condition. Offers. 478-8079 after 6 p.m.

GREGG MANUFACTURERS of fine upholstered furniture
401 David at Turner 388-7365

COMPLETE SET BUNK BEDS. $75. 656-3787.

WANTED: OLD WICKER FURNIture not for resale. 592-1892.

2 UNFINISHED OAK OCcasional tables, suitable for patio or living room. 598-4461.

BEDROOM SUITE, 3-PIECE, double bed, mattress, good condition. 477-3533.

USED CHESTERFIELD AND matching chair, gold-green. 478-7890.

LARGE, STRONG, FIRM CHESterfield and chair, 383-5595.

NEAR NEW CHESTERFIELD, excellent condition. 382-1340.

NICE DOUBLE BED AND matching dresser. $85. 385-0968.

98 TV, STEREO, RADIO SALES AND SERVICE

CLEARANCE
1972
Philco, RCA, Toshiba
COLOR TELEVISIONS
Up to $200 SAVINGS
BUDGET TERMS
— AVAILABLE —
TILLICUM FURNITURE and APPLIANCES
Hillside Shopping Centre
382-3331

½ PRICE SPECIALS
Zenith Royal Navigator portable radio. Reg. $159.95. Now $79.90.
Portable radio, Reg. $59.95, now $29.90.
Small transistor. Reg. $16.95. Now $8.45.
Record case. Reg. $2.98. Now $1.00.
MUCH, MUCH MORE,
STOP IN AND SEE.
all carry manufacturers warranty
KENT'S LTD.
742 Fort St. 383-7104

COLOR TV
Rent or rent to own
$16 MONTHLY AND UP
ZENITH
FLEETWOOD
HITACHI
PANASONIC
PHILCO FORD
Immediate City Wide Delivery
CALL NOW, 385-2435
24-hour phone service
MAIS FURNITURE
1821 COOK

PANASONIC
1973 sets on their way
All 1972 stereos, record changers, tape recorders, black and white and colour TVs reduced to clear. Save now for your fall entertainment.
CONTINENTAL HOME SUPPLY
851 Johnson 386-2458

SUMMER SERVICE SPECIAL!
Now is the time to have your stereo or color TV set completely checked over, ready for your fall pleasure — At low summer prices.
QUADRA SERVICENTRE.
3514 QUADRA 385-6422

HEADQUARTERS FOR CITIZEN band radios (C.B.) warehouse sales. Macdonald Furniture Mart, Pandora and Broad. 383-1171.

HUDSON'S TAPE CENTRE
Store Wide Sale Continues
382-0923 1543 Fort St.

98 TV, STEREO, RADIO SALES AND SERVICE

RENT TO OWN
$18.89
1972 Electrohome 19" color TV. 3 years unconditional guarantee on all parts and labour, 6 years on picture tube.
WE SELL THE BEST AND SERVICE THE REST.
Service dept. also open
CITY CENTRE TV
3970 Shelbourne 477-6971
University Heights Mall
10 a.m.-10 p.m. daily.

SPRING CLEAN UP ON ALL 1972 models. Now you can own a 1972 Electrohome color TV for only $17 monthly or get on our rent to purchase plan on the 20" BW. TV. As low as $8 monthly. Also 25" and 26" Electrohome color TVs, available on a very low monthly basis. Clearing out all used black and white TVs as low as $25 per unit. Limited quantities. Call now, City Centre TV, 477-6971.

CAV ELECTRONICS LTD.
USED EQUIPMENT
—Quad 33 and 303
—AR amplifier
—McIntosh MA5100
—McIntosh MC2505
—McIntosh MR67
—Sony 3200F
—Sony 2000
—AR2-speakers
758 Yates St. 388-6564

SUMMER SALE
PHILIPS
STEREO-COMBINATION
LIMITED QUANTITY
AT LOW, LOW PRICES
FROM $259 to $299
SALES—SERVICE—TV RENTALS
AUTHORIZED PHILIPS DEALER
ELECTRON
100 W. BURNSIDE RD. 383-5433

CLEARANCE 1972 ADMIRAL COLOR TV
19" portable $399.95
22" portable $499.95
26" console $639.95
FISHER stereo compoments. Save now on package deals.
ATLAS STEREO and TV
763 Fort 385-2712

RENT 1972 COLOR TV
385-3832
Black and white, $3.00 off for June
BUTLER BROTHERS
1720 DOUGLAS VICTORIA
(ACROSS FROM THE BAY)

HAVE PURCHASED SIMPSONS-Sears Silvertone color TV, have for sale 23" black and white console TV, in excellent condition, 2 years old, $85. 592-2368 between 4-7 p.m.

TV RENTALS
FROM $7.00 PER MONTH
A reliable rental service
MAIS FURNITURE
1821 Cook St. 385-2435

HAVE PURCHASED SIMPSONS-Sears color TV, have for sale 23" Philco black and white console TV, walnut cabinet. Working order, $20. 388-7718 after 5 p.m.

20" ELECTROHOME COLOUR T.V., 3 months old, best offer. Sansui 5000 x, stereo receiver, 3 months old. 384-0094.

2 JOHNSON MESSANGER CB sets, Bass and portable, 110 and 12 Volts including antennas, $150. 382-5277.

REASONABLE GUARANTEED car radio repairs. Burnside Car Radio, 350 Burnside Road East. 385-7379.

ONE PAIR WHARFENDALE W90 speakers and 200-watt R.M.S. stereo power amp. 592-7761.

FOR SALE, A PAIR OF 8" 2-WAY speaker systems, phone 592-2706 before 3 p.m.

SONY TC200 STEREO, 4-TRACK tape recorder — records and plays stereo. Asking $175. 383-4949.

VENUS 19" PORTABLE BLACK and white TV with stand, $130. 477-9323.

23" BLACK AND WHITE TV, Marconi Royalmount. Good working condition. $40. 478-6416.

17" PORTABLE TV, WORKING well, $35. 386-0710.

GOOD WORKING 21" TV, $35. Can deliver. 386-0710.

99 GROCERIES, MEAT AND PRODUCE

FRONT QUARTER SALE
Cut, wrapped, ready for your barbecue, low, low price 55c lb.
(while supplies last)
SPECIAL SUMMER
Bar-B-Cue pack 50 lbs. $36.95
No waste and includes 20 lbs. chuck steaks.
ALBERTA MEAT MARKET
1811 Cook 383-3013

SHOP AT "THE WAREHOUSE" Wholesale Food Distributors, 47 Songhees Rd.; first turn left — 100 ft. past the Johnson St. Bridge. Open daily, 9 to 9. Sat. 'til 6 p.m.

HARVEY'S MEATS
2709 QUADRA 383-2031
Standing rib roast $1.09 lb.
Front quarters (red brand) .59 lb.
Sides, ave. 200 lbs. .77 lb.

FIRBANK FARM
1180 ROYAL OAK
Fresh poultry and eggs.
Open Daily 9 a.m.-5:30 p.m.

ASK US ABOUT OUR SPEcialty on freezer beef. Super low Cost Market, 382-8196.

FOR SALE — TOMATOES, small 10c, large 25c. 6432 Pat Bay Highway.

WILLIAMS QUALITY MEATS
Red Brand hind quarters $74.95 ea.
795 Fort St. 384-1613

VICTORIA MEAT MARKET
COMPARE ANYWHERE
625 JOHNSON STREET

RASPBERRIES — ORDERS ACcepted now. 1140 Tattersal. 385-8461.

100 MISCELLANEOUS FOR SALE

MONEY SAVERS
2-Pce. chesterfield suites $159.00 to $399.00; hide-a-beds $149.00 to $199.00; maple Cape Cod rocker $79.50; upholstered tub chairs $57.50; bunk beds $95.00 to $129.00; 8-pce. oak suites $295.00 and $329.00; drum table $59.50; round maple table and 5 chairs $199.00; console tables $79.00 and $119.00; oak drop front desk $95.00; wardrobes $33.00 to $59.00. Zenith solid state component set $119.00; corner china cabinets $95.00 and $169.00; refrigerators $45.00 to $149.00; large oak buffet $95.00; matching chest of drawers and vanity $79.00; Viking portable TV $79.00. Many more in-store bargains. Use your Chargex. Closed Wednesdays till mid August. Closed Sat. July 1st.
PANDORA FURNITURE
NEW AND USED FURNITURE
1050 Pandora Ave.
383-6319
Closed Wednesday

LARGE SELECTION of good used TVs
Example:
23" brand name console TV like new condition $69.95
GOOD USED BUYS
14 cu. ft. McClary zero zone frost-free food compartment, only $129.95
30" De luxe ranges priced from $49.95 up
MAIS FURNITURE
1821 Cook St.
385-2435

SWING SET, $5.00; HEAVY wooden work bench, $15; stroller, $10; walker, $3.00; child's ironing board, $1.00; power reel mower, $15; tri-light, $2.00; chest of drawers, $2.00; 9x12 rug, $20; work table, $3.00; fertilizer spreader, $3.00; black laquer coffee table, $25; aquariums with tropic fish, $7.00 to $20; Morris chair, $15; record player, $50. Call at 3625 Doncaster Drive or 385-3040.

OLDER TYPE UPRIGHT PIANO, $300. Viking washer, $30. 383-3379.

6X8 LUMBER STORAGE SHED. Phone 592-7952.

RIDING LAWN MOWER; TOOL box. 386-0295.

100 MISCELLANEOUS FOR SALE

TELE TECH SERVICES LTD.
1202 WHARF STREET,
VICTORIA, B.C.
385-6783
Just received new shipment of Wooden Reels (make excellent patio tables) Barbecue Grills, Rotissaries from $1.00 to $4.50.
Business Hours
8:00 to 5:30 p.m.
Monday to Friday

CAR BED, $10; THISTLE PRAM, $20; potty chair, $2; Walker with an extra seat, $3; Corner table, $12.50; Round Coffee table, $7; new travel iron, $3; electric kettle, $2; puppy pen, used indoors or outdoors, $15; two 14" Ford car wheels, $3; one pump handle crazy car, $8; tractor, $6; kiddie car, $3. All in good condition 479-3533.

DEMOLITION SALE
2661 Quadra Street
Miscellaneous building materials, used lumber, concrete blocks, and plate glass. see man on site, 8 a.m. to 4:30 p.m.
O.K. Trucking Co., Ltd.
386-3414

16" HAND MOWER $12.50, BLOW torch $10.00, pole lamp $6.00, bottle capper $3.00, Oster infra-red heat massager, new $15.00, Coleman cooler and 2 burner camp stove $30.00, coal oil lantern $3.00, extra equipment new, reasonable. 385-7214.

KITCHEN SUITE, 3-PIECE SECtional chesterfield, upholstered chair, 2 foot stools, automatic washer, 9x12 shag rug, 9x9 wool rug, wardrobe, TV, dishes, pictures, ladies clothes size 12-14. 698-3893.

WHOLESALE PRICES TO CLEAR John Deere 7 H.P. Tractor and mower, 2 John Deere walk behind rotary mowers; 1-18 gal. power sprayer.
VICTORIA JEEP
HILLSIDE at ROCK BAY

BASEMENT SALE: 14' PLYwood boat and trailer, Polaroid Swinger camera, 6½ h.p. motor—6 months old, heavy three brush floor polisher, bathroom accessories, miscellaneous items. 478-6737.

HAVE PURCHASED SIMPSONS-Sears Kenmore washer, now selling Viking automatic, only 4 years old, with water level temperature and 3-cycle control. $150 or offers. 386-6645.

FREEZERS — FREEZERS
FREEZERS RENT or BUY all sizes. WE DELIVER.
BUTLER BROTHERS
1720 Douglas 383-6911
(ACROSS FROM THE BAY)

REFRIGERATOR, SECTIONAL chesterfield, double bed, ¾ bed, dresser, rocking chair, occasional chair, rug, wringer washer, end table, kitchen table and chairs. 383-0274.

HERE'S A SPECIAL: 30" ADMIRAL range and 10 cu. ft. ADMIRAL refrigerator only $399.
BUTLER BROTHERS
1720 Douglas 383-6911
(ACROSS FROM THE BAY)

GIRL'S 3-SPEED HUSTLER DElight, $30. Mixmaster, with meat grinder, $25. Tape recorder, $20. 1966 Ford Galaxie, 2-door, runs like new, will accept trade. $1150. 384-6713.

TWO BEDSPREADS, DOUBLE bed; Gold quilted plush velvet $30; Beige antique satin with gold trim and matching gold Bolster, custom made $30. 656-5082.

HAVE PURCHASED SIMPSONS-Sears Coldspot freezer, now selling Westinghouse 12 cu. ft. upright freezer. Good working order, $85 or best offer. 384-7239.

MOVING, CHOICE QUALITY furniture, drapes, carpets, suites, fridge, stove, miscellaneous and basement sale. 954 Arundel Drive. 382-0977.

BUY MAYTAG WASHERS, DRYERS, and DISHWASHERS at
BUTLER BROTHERS
1720 Douglas 383-6911
(OPPOSITE THE BAY)

15 CUBIC FOOT 2-DOOR FROSTfree Roy refrigerator, 1 year old, $250. 30 inch electric range, 1½ years old, $125. When sold as a pair, $300. 479-5936 after 6 p.m.

LOMBARD CHAIN SAWS
16" Bar and Chain
Reg. $179.95 Now $139.95
VIC. LAWNMOWER HOSPITAL
834 Johnson 386-8338

"THE PAINT FACTORY"
Empty drums, immaculate, $2.95
Come down and clear away.
Sidney Paint Supply Ltd.
656-3358

ISLAND TRADING
Now at 1717 Gov't. We sell good tools, cameras, instruments, luggage, etc. We buy with cash for same. 384-5354.

LO-COST
Lawnmower repairs, reconditioned lawnmowers, reasonable. Free pickup and delivery. 31 Regina, 384-9079.

SACRIFICE, LEAVING country, must sell wedding rings, 18 diamonds in all, value $750. Will sell for $300 or best offer. 383-0272 after 4.

THE CARPETMAN
has outdoor carpets at $2.29 yard — clearance line all qualities carpet and lino. Victoria Press Box 688.

HAVE PURCHASED SIMPSONS-Sears fridge, now selling Westinghouse fridge in good condition, $50 or best offer. 592-0980.

14' CLINKER, OLD BUT SERviceable; Teardrop trailer; 53 straight eight, Pontiac. $800 for all or dicker separately. 598-5458.

OLDER KITCHEN CUPBOARDS, top and bottom, arborite top, 8' long $20, 30" electric stove $25. 478-5097.

JOHN WOOD GLASS LINED electric hot water tank, 30 imperial gallons, 3 years old, in perfect condition, $65. 478-5668.

KAYAK, $20; OMC REMOTE cables, 7, 9 ft., battery box, $3; ½ roof rack, $5; Lazy boy chair, $40; TV pole, $1. 592-1766.

MISCELLANEOUS ARTICLES, chairs, tables, base heater, oil drum, etc. After 1 p.m. Saturday, 3521 Savannah, 388-6320.

SWIMMING POOL, 36X10, $20. Boy's bike, 5-speed chopper and 3-speed, possible newspaper bike. 385-7078.

TWIN BED, SMALL CURVED chesterfield, also wanted: hide-a-bed, and drapes to fit large bay window. 382-8375.

HAVE PURCHASED SIMPSONS-Sears Kenmore automatic washer. Now selling Hoover spin washer. Good working order. $70. 479-3255.

TYPE 'N WRITE SHOP
Used typewriters and adders bought and sold.
744 Johnson 385-3132

MOVING TO APARTMENT. ONE-year-old Kenmore automatic washer, cost $300. Sell $200. Also Zenith dryer, $75. 477-4623.

HOOVER 2-BRUSH POLISHER, $10. Pellet rifle, $10. Queen size Italian bedspread, $40. Phone after 12. 385-6237.

ESTATE JEWELRY, ALSO LINen, towels, odds and ends. Typewriter. 385-5381.

NEW, DUSTBANE 14" FLOOR and carpet machine, $225. Phone 383-4639.

PAIR OF BAMBOO DRAPES, tangerine, 66" wide, 62" long, like new, $8. Evenings 652-1827.

ENCYCLOPEDIA WORLD BOOK 1969, ladies' bicycle, boys' bicycle. Offers. 477-5503.

6-PIECE WALNUT DINING room suites, $65. Philips radio-record-player, $50. 478-1179.

AUTOMATIC WASHER — SPIN dryer, G.S.W. Easy model, good condition, $150. 384-3978.

MEN, HAIRPIECES THAT DEFY detection. Privacy, no obligation. Reasonable. 382-9514.

CHILDREN'S SAND BOXES, 4'x4'x8" with sand, $10 delivered. 383-0047.

SANDSTONE BLOCKS, PRE-CUT, suitable for fireplaces, etc., 642-5628.

GOOD OIL RANGE, $25; COPPER water tank, $30. 2 aluminum vats, 40 gallons, $10 apiece. 478-1017.

30" ELECTRIC RANGE, WRINGer washer, TV. 382-8093.

SHOWER CABINET, WHITE, 32"x32", complete, $45. 642-5628.

4' BLACK LIGHT PLUS FIXtures and posters. $20. 479-2606.

3 H.P. BRIGGS AND STRATTON motor. $45. Phone 478-2835.

CAR TOP TENT BOX, COMplete with tent. $35. 658-5771.

15-GALLON TROPICAL FISH aquarium, complete, $30. 478-2315.

IDEAL FOR COTTAGE; FRIDGE. $25. 385-7278.

100 MISCELLANEOUS FOR SALE

THE TRADERS
WAREHOUSE
Brown brocade chesterfield suite, loose cushions with valances $119.95
2-Pce. brown chesterfield suite $9.95
Helene Curtis commercial hair dryer with portable base $39.95
Antiqued 3-drawer chest $24.95
Single beds from $29.95
Apt. size refrigerator, 9 months old $149.95
5-Pce. dinette suite, excellent condition $39.95
Beige rocker $14.95
Extension room divider $9.95
As new davenport and arm chair, tweed fabric $109.95
Frigidaire 30" range, nice and clean, as is $4.95
Philco 30" range $39.95
Force apt. rangette, almost new $59.95
Moffatt de luxe 30" range, as new $139.95
Reconditioned Admiral fridge, de luxe model $129.95
Hoover washer spin dryer $99.95
Imperial de luxe automatic washer and dryer (condition unknown) $49.95
Warehouse open till 5 p.m.
715 FINLAYSON 388-6264

SUMMER STOCK REDUCTION SALE
795 men's suits — 36 to 50 short — tall, slim — stout
GROUP 1—aver. 20% off $49.75
GROUP 2—aver. 25% off $69.75
GROUP 3—some at 33% off $89.75
GROUP 4—50% off all $22.50
Double-breasted blazers $38.10
Sport coats and blazers $38.10
Men's shirts to $9.00 each 2—$9.99 — 3 for $12
Much, much more at
LES PALMER LTD.
714 View 382-2825

GLIDDEN PAINT SALE
—spred HOUSE PAINT ext. latex $9.99 a gal.
—endurance HOUSE PAINT ext. oil $9.99 a gal.
—spred SATIN int. latex $9.45 a gal.
—spred LUSTRE int. semi-gloss $9.99 a gal.
Many other IN-STORE SPECIALS
WINDOW GLASS!!
DAVE TAYLOR
DECORATING CENTRE
579 Gorge Rd. E. 384-1914

DO YOU WANT
TO SAVE MONEY ON
FURNITURE — APPLIANCES
ROYAL FURNITURE AND APPLIANCES
733 Johnson 388-9021

USED SEWING MACHINES
Several reconditioned portable electrics, $25 to $39 with reverse stitch. Singer featherweight, 11 lbs., $65; open arm portable, $65; Singer automatic, as new, $139; 10 console electrics, $39 to $69. All 1 year guarantee. Terms $7 monthly.
SAWYER SEWING CENTRE, 840 Fort, 388-6228.

MINIBIKES
All sizes — all prices
We stock clutches, jackshafts, sprockets, controls, etc. etc.
VIC. LAWNMOWER HOSPITAL
834 Johnson 386-8338

MOVING MUST SELL, CHINESE hooked rug, 9x12; Victorian mahogany settee and chair, wicker table and 5 chairs and captain's chair, 2 dressers, wringer washer; hanging lamps; 2 rocking chairs, and miscellaneous. 385-1790.

RUGS LOOK "NEW." IT'S SO easy with RUG-MATE stain removing rug shampoo. Rent electric shampooer for $1.00, plus materials. Clark and Pattison, 760 Bay St. See our ad under Painters for other supplies.

1956 NASH, GOOD RUNNING order, $125. Also Thistle Baby Buggy, $30, wooden playpen, $5 and crib and nearly new mattress, $35 or sell $60 lot. Telephone 652-3031.

WESTINGHOUSE FREEZERS—always first grade—no seconds. Specials! 23 cu. ft. $258.50; 12 cu. ft. $199.50; 7 cu. ft. $179.50. Macdonald Furniture Mart, Pandora and Broad. 383-1171.

WE STOCK A BEAUTIFUL GIBSON de luxe 24" RIDER-MOWER 5 h.p. (Briggs and Stratton Engine). Reg. price $399.50 on sale now for $349.50. See us at BUCKERFIELD'S, 506 Pandora, 384-7181.

A.B.C. ELECTRIC — 382-7221
New and rebuilt appliances. Vacuum cleaners, polishers, etc. One-year warranty. Good selection. Reasonable prices. 831 Yates.

IN GOOD CONDITION, FRIDGE, $125; aqua blue chesterfield suite, $130; 2-bedroom suites with ¾ size beds, $100 each. Also household items. 386-1533.

SWIVEL ROCKER, CARPETS, China cabinet, record players, record stands, Niagara massage units, 21" swivel TV, tables, TV stand, antique sword. 388-4794.

12'X12' SHAG RUG IN GOLD AND olive multicolour. Like new, $85. Expensive lined beige drapes with pleater tape for approximately 8' window. Cleaned. $25. 598-5710.

EVERLITE CORRUGATED FIbreglass sheeting—the BEST one! Stocked in four colours, white and clear, at Industrial Plastics Ltd. 2105 Douglas. 386-1477

FOR SALE: 2 CHEST OF DRAWers, $15 each; bed-couch $20; Panel truck $40 or best offer. 592-7520.

THE ROCKHOUND SHOP
All rock-hobby items and genuine stone jewelry. 850 Tolmie. 388-5341. (Closed Mon., open Fri. to 9 p.m.)

PRE-HUNG DOORS, PREfinished and bi-folds. Fancy exterior door. All sizes. Special Spring prices. 386-0286.

AUTOMATIC TELEPHONE ANSwering machine, 24-hour operation. Rent to own, $10.88 month. R. and T. Business Systems, 384-0145.

LARGE CRIB AND MATTRESS, $20; brass fire screen, 36x31, $15; winter tires, F78-14, fits 7.75-14, $17.50 each. 478-4328.

DICKER MARTENS PAINT CO.
Bring this ad and
SAVE 10% on ALL PURCHASES
Factory to you prices. 383-1127.

RELAX-A-CISER (EXERCISER), offers. 7" reel tape player, offers. Large dog house, $10. Exercise bike, $25. 479-2916.

LIKE NEW WESTINGHOUSE wringer washer, excellent working condition, $40. Push mower, $10. 384-7520.

TWO HUNDRED CEDAR TRAYS, 2'x2½', suitable fruit, vegetable, bulb storage. 50c each. 656-2497.

PRICE'S KEY SHOP
Sales, Locks, Keys
847 Fort 384-6221

PREHUNG DOORS AND BIfolds, left over from large apartment job. 386-6634.

CITY OFFICE EQUIPMENT LTD.
Student typewriter rentals
826 Yates 386-8398

HEAVY SCREW JACK, $4; LAWN sprinkler, $2; some paint and brushes; shovel 478-7167.

DE LUXE ROOF RACK, $15. Lloyd buggy, jolly jumper, floor polisher, 592-6833.

9X12 HARDING RUG, FLORAL pattern with rubber underlay $100. 388-9457.

9X12 GREEN CARPET, AS NEW $60 or best offer. 382-3569.

10' SINK UNIT WITH STAINLESS steel sink, $95. 477-8354.

3-PIECE PICNIC SET, $39.95 477-8401.

INCINERATOR DRUMS, $1.50. 622 Barton.

USED RED BRICK FOR SALE. 385-4308.

NOMAD STOCKER HUNTING bow, $45 or best offer. 385-8325.

5" CONTINUOUS GUTTERS ENamelled. B.C. Aluminum. 479-3232

3-PIECE PINK BATHROOM FIXtures, $75. 384-1236.

1,000' OF WOODEN SIDEWALK, 30" width, 35c lineal foot. 477-5200.

100 MISCELLANEOUS FOR SALE

UNDER THE YELLOW SIGN

USED SELECTION

Davenport	$19.95
Chesterfield	$39.95
Hideabed. Tapestry cover wing back	$99.95
Walnut Desk	$39.95
Vanities from	$29.95
Dresser and Mirror	$39.95
4-dr Chest	$39.95
Maple Bed with Mattress and Posture Board	$59.95
30" Bed Unit on Legs	$39.95
39" Bed Unit on Legs	$59.95
54" Bed Unit on legs	$59.95
Hostess Chairs from	$14.95
Cogswell Chairs from	$19.95
Bassinette Crib	$19.95

NEW SELECTION

2-pce Chester Suite from $149.95
2-pce Daveno Suites from $149.95
2-pce Bed Suites from $ 21.95
Occasional tables from $ 9.95
Hoover Upright Cleaner $99.95

FREE DELIVERY
EASY TERMS

BARGAIN ANNEX
753 VIEW ST.
Division of
Standard Furniture
382-5111

OUTDOOR EQUIPMENT

SPECIAL
WILKINSON sword shears, long handle. Reg. $21.95. NOW $16.95

New and reconditioned mowers — reels, rotaries, riders, tillers, compost shredders, sickle mowers, generators, water pumps (all types), sprinkler systems, outboards.

JERRI Sickle Bar, Mowers
NEW from $285
REBUILT unit $175

One 25" rebuilt RIDING MOWER, 3-Speed Trans. $299.95

SHARPENING—PARTS REPAIRS
For most mowers, tillers, riders, chain saws, etc.

VICTORIA LAWNMOWER HOSPITAL
834 Johnson 386-8338

SIMPSONS-SEARS

INSTALLS

QUALITY CARPETS

Pick your price, pick your colour and Simpsons-Sears will have your beautiful new carpet PROFESSIONALLY installed in your home.

CHARGE IT!!

NO OBLIGATION

PHONE 388-9111

SHOP at HOME Service

XXXXXXXXXXXXXXXXXXXXXX

EATON'S
WAREHOUSE
STORE
749 VIEW ST.
Remember You Can Budget Charge Through Our Customer's Accounts Office, 3rd. Floor

XXXXXXXXXXXXXXXXXXXXXX

VACUUM BOTTLES
Keeps all fluids hot or cold. Small sizes for lunch kits, etc. Only 88c. Jumbo size, holds 30 fl. oz. $1.95.

SPENCER'S STORES Ltd.
1110 Gov't St. "Downtown"

ANNUAL BINOCULAR TRADE-IN SALE
$15 minimum allowance on your old binoculars in trade on good quality binoculars.
7x35—$18.95 W.T.
7x50—$23.95 W.T.
10x50—$24.95 W.T.
Good range of sizes and types in stock.
TRANS-WORLD ELECTRONICS
1817 Douglas 385-1941

BOTTLE JIM BUYS, TRADES and sells old bottles, crocks and pottery, ginger beer bottles from 25c each. If your house was built around 1900 I will pay $5 in advance to look in your crawl space and buy any old bottles I find. 422 John Street. 388-6541 anytime.

FINAL WEEK
Month end clearance sale. EVERYTHING GOES — Furniture, appliances, TV-stereo, carpeting and good used items. BETTER BUY Home Furnishings Ltd. 704 View St. DOWNSTAIRS. Phone 385-4345.

COTTAGE PACKAGE CONSISTING 3" Panabode logs sufficient for 820 sq. ft. dwelling. Heavy duty duroid shingles. ⅝" plywood for sub-floor and partitioning including rough drawings. $2,700. 656-2845.

BICYCLE, DRESSER, CHEST OF drawers, crystal ball, portable T.V., chesterfield suite, kitchen suite, wagon wheels, International Van. Apply 624 Battery Street, back door.

2-BURNER COLEMAN GAS camp stove, stand and gas can, $12.50. Scout belt, axe and knife, $5. Garden shears, $2. After 6 p.m., 478-2531.

WESTINGHOUSE ELECTRIC stove, $100, double oven, good condition. Westinghouse fridge, $50. Speed-Queen spin washer, $75. 478-4119, 6-9 p.m.

½ HORSEPOWER SEARS 1 CYLinder tank-type paint sprayer plus accessories, 100 PSI, 2.8 CFM. $135 firm. 388-7668 afternoons.

MOVING, MUST SELL, NAUGAhyde chesterfield and chair; 9x12 gold pile carpet; coffee table, etc. Excellent condition. 656-4924.

NEW SANYO WASHER AND spin dryer, RCA portable TV with stand, like new, 478-5107.

BOY'S 3-SPEED BICYCLE, $45, wringer washing machine like new, $50. 384-0491.

6X14 WALL TENT, HEAVY duty, excellent condition. Used only 1 month. 592-9038.

MOFFAT WASHER SPIN dryer, excellent condition, $140. 479-7908 or 592-1661.

BEATTY WRINGER WASHER, timer and pump. $50. 592-7409.

16 MM SOUND PROJECTOR, $60. 383-9218.

GO-CART, 3 COMPLETE, PLUS, open to offers. 658-8854 or 479-3190.

100 MISCELLANEOUS FOR SALE

JUST ARRIVED
NEW
INGLIS
REFRIGERATORS
—16.6 cu. ft. refrigerators, small freezer compartments.
—Cantilever shelves, adjustable to suit you.
—Porcelain crispers and meat keeper.
—Frost free — no defrosting ever. White or Harvest Gold.
SPECIAL — $398

C. TAYLER LTD.
707 Johnson St.
Sales, Service
383-3281 383-2324

MEL'S MEL'S MEL'S MEL'S BARGAINS

Contour chair	$65.00
Hall table 84x20	$50.00
Buffet	$29.50
Poster Bed	$19.50
3 pc chrome suite	$24.50
Oak desk	$39.50

ALSO
Bathroom scales, heaters, bird cages, firescreens, mirrors, wringer washers, coffee tables, nicknacks, etc.

MEL'S BARGAINS
823 Pandora Ave. 384-3152
Opposite B.C. Hydro
MEL'S MEL'S MEL'S MEL'S

MANY VALUES ON END OF line and slightly blemished appliances. Fry pans, blenders, toasters, irons, mixers, kettles, and lawn mowers. Special on 100' outdoor waterproof extension cord, $8.95. Many other values all priced to clear. Sunbeam appliances, 912 Pandora Ave., 383-8543.

PEOPLE'S TRADING POST
2510 Trans-Canada Highway
Open Sunday 1-6 p.m.
478-3933
"THE POST WITH THE MOST"

TRAILER MIRRORS, PAINT sprayer, brass record player stand with record rack, waffle iron, Eldon race track, hot wheels, microscope, many small items. Make an offer, 477-8273.

VIKING WRINGER WASHER with timer, cartop carrier custom made for Datsun, W-W or similar models. Best offers. 478-7460 after 6.

BED-CHESTERFIELD AND chair, $100. Double bed spring and mattress, new, $80. Portable 19-inch black and white TV, $100. 385-2520.

POWER LAWN MOWERS, $20, $30. TV, good, $20. Combination radio-record player, short wave, beautiful tone, $20. Trailer axle wheels, new tires, $60. 478-2442.

RECORD ALBUM, GREAT BAND Era, 1936-1945, 10 records, collectors edition of original recordings. Never been played. 384-2779 mornings.

103 MISCELLANEOUS WANTED

MONEY IN A HURRY
CASH LOANS on tools, guns, musical instruments, cameras. We BUY also WEAPONS, INSTRUMENTS, etc., for READY CASH

B-J TRADING CENTRE
OPPOSITE Pet Shop
617 Johnson St. Tel. 383-9513

SIDNEY BARGAIN HOUSE
We pay top prices for goods of all descriptions, from a handful to a house full. Furniture, tools, appliances, glassware, dishes, etc. Our specialty is antiques. 2379 Beacon Ave., Sidney. 656-3621.

KILSHAW'S AUCTIONEERS
Buy — Sell — Appraise
1115 Fort 384-6441

THE SALVATION ARMY
Needs your re-useable clothing, furniture and household goods. "Help us to help others". Family Thrift Stores, Victoria, Sidney and Langford. For pickup 386-3295.

LUNDS AUCTIONEERS
APPRAISE AND BUY FOR CASH
926 Fort 386-3308

FAMILY TRADING LTD.
Cash for furniture, tools, appliances, guns, etc.
731 Goldstream 478-5631
Mon.-Fri. 9 a.m.-6 p.m.
Sun. 1-5 p.m.

OLD WOODEN CHAIRS, AND small wooden tables wanted. Also cheap bookcases and other furniture. Salvage Bazarre, 384-6331 or evenings 385-5492.

SPOT CASH
For good furniture-appliances
ROYAL FURNITURE 388-9021

ANY OLD JEWELRY, SNUFF bottles, jade, ivory carvings, etc. Bygone's, 1034 Fort, 383-8025.

PROPANE 20" TO 24" STOVE, also fridge, as large as possible. 383-1015 after 5 p.m.

WANTED: CHEAP FURNITURE and household goods. Condition of no importance. 382-7506.

WANTED: AUTOMATIC WASHER and dryer in need of repair. 479-1334.

WE BUY YOUR FURNITURE, household goods, pictures, tools etc. Best cash prices. 386-0462.

GOOD BOOKS ALWAYS BOUGHT
HAUNTED BOOKSHOP
845 Fort 382-1427

OLD CLOCKS, WATCHES, grandfather; any condition. 385-5126.

WILL PAY CASH FOR OLD HARbour and Shipping magazines. 479-7383.

18" COTTAGE SHAKES, 382-2331 days, 383-5867.

WANTED CHINA CABINET
384-8579

MAN'S OR LADY'S 3-SPEED bike. 382-9682.

TABLE SAW WITH STAND
479-7383

NON WORKING T.V.S WANTED. Will haul away free. 386-0710.

FRIDGES, FREEZERS BOUGHT. 384-7813. All-Temp.

WANTED: 1 WARDROBE. 386-1629, evenings and weekends.

SQUARE DEAL BUYS
383-1221 1126 Hillside 383-1601

CHILDREN'S SWING SET.
478-7525.

WANTED — LADY'S BIKE IN good condition. 479-3628.

CEMENT MIXER, 2½ CUBIC feet, good condition. 478-5316.

109 MISCELLANEOUS TO RENT

RENT TO OWN
NEW SEWING MACHINES
Domestic and Industrial
SAWYER SEWING CENTRES
840 Fort St. 388-6228

FIBREGLASS CHEMICAL toilets to special events, picnics, construction sites. Acme Septic Tank Services Ltd., 478-6953.

FREEZERS FOR RENT — Phone Butler Brothers, 1720 Douglas St. 383-6911.

115 SWAPS

TRADE EQUITY IN MOBILE home for house in Colwood or Langford. Will sell for $6,900 or take late model car as down payment. 478-5607.

ANYTHING TAKEN IN TRADE as part or full payment on new or used cars. See GORDON PHILLIPS, NATIONAL MOTORS, 384-8174.

CAMERA ROLLIFLEX, 2¼ square, F. 3.5, totally automatic or manual. Swap for stereo projector. 382-0833.

NICE CABINET TV FOR PORTAble wringer washer or what have you. 642-3469.

HAVE GOOD SADDLE HORSE for tested car. Value $350. 658-8572.

117 ANTIQUES

ANTIQUES AND COLLECTORS items at collectors cottage. Hanging lamps limoges dinner set, china cabinet, cruet sets, round oak table and four chairs, set of 12 sterling spoons, toby jugs, clocks mantel, wall and grandfathers, writing desk, commode sets. 3½ miles south of Duncan 748-1100.

KILSHAW'S
Buy for Cash
Appraise for all purposes
1115 Fort 384-6441

117 ANTIQUES

CANADIANA, COLLECTABLES, some antique items. Also insulators. Write Box, 432 Campbell River or phone 287-8254.

FOR SALE, 9X12 CHINESE RUG, $500. Also lovely small antique buffet, $375. Victoria Press Box 157.

CASH FOR ANTIQUES AND OLD things. Bygones, 1034 Fort. 383-8025

120 GARDEN SUPPLIES

Fertilizer

WHY PAY? CHICKEN MANURE, no charge. Oaks Poultry Farm, 880 Downey Road, Sidney, 656-2485.

EXCELLENT GARDEN HORSE manure, aged or fresh, 3 yards $10, 6 yards $18 delivered. 592-3660.

SIDNEY DUCK FARM, 656-4412. Duck manure, 60c bag, delivered.

Plowing, Rotovating and Cultivating

CENTRAL SANAICH TRACTOR
Rotovate, plow, cult, level, etc. Loader, post holes and custom haying complete with conditioner. 652-3306.

COOPER'S TRACTOR SERVICE
Gardens, yards tractor, rotovated, plowed, cultivated and levelled. Mowing. 382-9316.

GORDON'S TRACTOR SERVICE.
Rotovate, level, cultivate, plow, disc, post holes, loading and hauling, top soil, fill, manure, custom haying. 652-2759.

C. STARCK, ROTOVATING, brush and grass cut, post holes, etc., loading and hauling. 479-3157.

DON'S TRACTOR SERVICE
Rotovate, plow, cultivate, mow, loader and truck, blade. 477-3913.

CUSTOM HAYING, METCHOSIN and Happy Valley. 478-4457.

Tools and Supplies

JARI SELF-PROPELLED POWER sickle in very good working condition. Excellent for heavy growth. 652-2681.

Top Soil, Rocks and Fill

REALLY GOOD TOP SOIL, CONTACT LAYRITZ NURSERIES, 384-6943

BEST SCREENED TOP SOIL with fertilizer, 7 yards $30. Aged horse manure with mulch 7 yards, $18. 478-3322.

SAND, GRAVEL SUPPLIES, used red bricks and clay fill. O.K. Trucking Co. Ltd., 386-3414.

GOOD TOP SOIL
PHONE 479-1544

FREE FILL, DELIVERY charge only. Top soil, gravel supplies 479-5719, 479-1582.

ROCK, FOR ROCKERIES OR road building. Large or small quantities. 478-5660.

BEST TOP SOIL IN TOWN, $4.50 per yard, 478-6351.

125 PETS AND SUPPLIES

ROTTWIELERS
The new all purpose dog used by the invading Roman armies and later developed in Germany, is now here in Victoria. Our proud puppies will be on display this weekend at Cynbrus Farm, 5038 Rocky Point Road. Drop out for coffee or call 478-6507.

IRISH SETTER PUPS SIRED BY Canadian Champion Webline Diamond Jim, excellent temperament, conformation and color. For show, field or pet. Shots and registered, $150. 652-2228.

GOING UP-ISLAND
Give your dog a pleasant holiday at the Good Shepherd Pet Resort. Large exercise runs, excellent care. 743-5569, Island Highway, Mill Bay.

GUARANTEED
AQUARIUM REPAIRS
ROYAL OAK HOBBIES
Royal Oak Shopping Centre
479-7814

LUFHAN KENNELS REGIStered, Miniature Pinscher puppies, registered, 3 males, 2 females, excellent temperament, 7 weeks old. Phone Mrs. Spence, 478-5431.

KASCO DOG MEAL NOW AVAILable from official distributor, Southern Vancouver Island Barkers Pet Stores, Victoria and Duncan.

TYRRELL'S DOG AND CAT food now available from official distributor, Southern Vancouver Island Barkers Pet Stores, Victoria and Duncan.

6-YEAR OLD MALE DOBERMAN for good home. Owner transferred. Preferably country. Papers, good disposition, likes children. Free. 477-8735.

MAYDON KENNELS
black miniature poodle puppies, registered, $100. Terms — $25 monthly. 743-2493, Duncan.

AFGHAN PUPPIES, BUY FROM a breeder, show stock, 12 weeks with shots, now ready to go. 384-6069 or 479-3621.

BEAUTIFUL, ALERT, REGIStered German Shepherd puppies. Imported blood lines. Brymon Kennels, 642-3152.

TROYLING TOY POODLES have some delightful silver puppies for sale to good homes. Phone: 478-5445.

FREE TO GOOD HOME, VERY affectionate honey coloured mother cat and kittens, 6 weeks old. 383-4842.

DOGS BOARDED — AL-AN KENnels Reg'd. Second best only to the dog's own home. A. V. Andersen, Munn Road. 479-5510.

BEAGLE PUPS, TRI-COLOURED, papers, and inoculation shots, 7 weeks. 652-2021, 385-1111.

DARK APRICOT POODLES, MINiature, 11 weeks, trained. Females, $75. 478-2835.

CAIRN TERRIERS EXCLUSIVEly. Melita Kennels, Raymond at Snelling. 479-2686.

KITTENS NEED HOME, 2 FEmale, 1 grey, 1 black. Phone 384-1419.

PUPS FOR SALE. MOTHER border Collie. Females $5, males $10. 478-2267.

SHEPHERD-HUSKIE DOG. Aquarium, completely equipped, $50. 385-1669.

REGISTERED MALE SAMOYED puppy, 9 weeks, $135, terms. 479-6524.

LHA-DOBE KENNELS, 7 WEEK Doberman Pinscher pups. Lhasa Apso puppies soon. 478-1156.

FOR SALE, CUDDLY, PLAYFUL, silver persian male kitten. From Ba-Lu. 383-0282.

WANTED EXCELLENT country home for Irish setter, 1½ years, female. 477-3220.

5-MONTH-OLD COLLIE-GERMAN Shepherd, had all shots, wants good country home. $15. 385-0029.

PUREBRED SAINT BERNARD, male, 3 years, for sale. 2655 James Island Road, Saanichton.

LONELY? REGISTERED SHELtie make an ideal companion. 652-3275.

BLACK LABRADOR AND SAmoyed puppy, 3½ months, good with children. 592-2053.

COLLIE-CROSS PUPS, $5 478-3767.

LOVELY KITTENS FREE, WILL deliver, 477-6846.

PUREBRED SPRINGER SPANiel puppies. $30. 652-2982.

DAUL QUALITY BRITTANY PUPS
Box 72, Milner, B.C. 534-2862.

FREE KITTENS, 3 MONTHS old. 478-1254.

ORANGE KITTENS, FREE.
658-5629.

MALE GERMAN SHEPHERD, 2 years, best offer. 384-9056.

HEATHERBELLE SCOTTISH Terrier Puppies, 479-2651.

127 CHICKS, POULTRY, HATCHING EGGS SUPPLIES

FOR SALE: 20 DUCKS, FULL grown. 652-2046.

128 LIVESTOCK SUPPLIES AND EVENTS

SHOWY 7-YEAR-OLD CALIFORnia bred standardbred mare, 16.1 hands, chestnut, tremendous roadster, in harness. Started under saddle, real 3 day event prospect. 479-5433.

FOR SALE — 3-YEAR-OLD gelding, gentle, well broke, youth's pony! Registered half Arab gelding, 2 years old, gentle. Pony, sulky, excellent condition. 652-1489.

128 LIVESTOCK SUPPLIES AND EVENTS

QUIET GENTLE RELIABLE mare, proven producers, ideal for inexperienced rider, trained English, Western, and traffic wise. 652-2740.

SEVERAL GOOD QUALITY pure bred Arabians for sale. Dogwood Farm, 2770 - 168 Street, Surrey. For information phone Jack Cogger, 531-4500.

BAY MARE, QUARTER HORSE thoroughbred cross, 15 hands, very good looking, quiet in every respect. Very willing. P. Lambert, 467-4831 Haney.

HALF THOROUGHBRED, 16 hand, 2-year gelding. Dependable, well started English. Ideal show hunter prospect. 479-2606.

16.1 HAND QUARTER HORSE gelding, well schooled. Excellent English prospect. $700. KEN EVANS 479-6371.

CALIFORNIA BRED QUARTER horse brood mare, proven AAA producer, also yearling Quarter horse filly. 463-9393 (Haney)

5 YEAR OLD GELDING, ABOUT 14½ hands, well-trained for children. Bridle and western saddle if required. Owner, 478-8133.

13 HANDS, PART WELSH MARE. Western and English. Trained for harness. $250. 4794 W. Saanich Rd., 479-6670.

BRAND NEW ARABIAN WESTern show saddle, $295. Matching fancy round bridle and reins, silver trim, $55. 479-5433.

REGISTERED ½ ARAB CHESTnut gelding, 17 hands, 10 years old, well schooled English, good jumper. 287-3887.

TANDEM DOUBLE HORSE trailer, fibreglass roof, nearly new. 478-3095.

FOR SALE; 3-YEAR-OLD purebred Arab mare in foal. 385-6363 or 478-1071.

BEAUTIFUL 7-YEAR-OLD SPIRited gelding, well schooled English, good jumping prospect. 477-5556.

DUNCAN FARMERS' AUCTION
This week features 12 Hereford cows and calves. Phone 748-9396.

FOR SALE OR TRADE ON larger horse, black Shetland purebred stallion. 642-3281.

R. CROSSLEY, HORSESHOEING Ph. 478-5345.

QUALIFIED HORSESHOEING. Gary Hunt, 478-7268.

STANDING HAY FOR SALE
477-5173

GENTLE ½ ARAB MARE WITH ¾ arab colt. Phone 656-1993.

BEEF CROSS FEEDERS, ONE veal calf, rabbits. 479-5426.

5-YEAR-OLD WELL-BROKE Gelding and tack. 658-8572.

5-MONTH-OLD HOLSTEIN steer. 652-2528.

2 MONTH OLD SAANEN NANNY goat for sale, 478-2653.

130 HEAVY EQUIPMENT AND MACHINERY

D7E
LATE MODEL — HYDRAULIC angle dozer — canopy — winch. Office, 385-2344. Eves. 746-6433.

$400. HYDRAULIC CEDAR shake splitter. $400. 3131 Kingsley between 5-7 p.m.

135 FARM IMPLEMENTS

JOHN DEERE RAKE $400
6-ton tag-a-long trailers, on sale. Hay conditioner, forage harvester. VICTORIA JEEP, Hillside at Rock Bay.

FORD 8N TRACTOR, POWER mower—23 Helmcken Road. 478-3941.

SNOKI BALED HAY LOADER, Cunningham hay crimper, fertilizer spreader, 100:1 winch, 652-1875.

150 CARS FOR SALE

D O U G L A S
VOLKSWAGEN

YOUR LARGEST VOLKSWAGEN DEALER ON THE ISLAND

1971 GMC ½-ton sports package. Heavy duty V-8, automatic transmission, power steering, power brakes, radio. 6000 miles $3695

1971 VOLKSWAGEN WESTFALIA camper $4295

1967 VOLVO 122S. Radio $1795

Bank Finance
Up to 60 Months
On Approved Credit

3329 DOUGLAS ST.
388-5466
Open 9 'til 9

1970 DUSTER

340 V-8, automatic, radio, Premium unit just traded. Remember at Metro all reasonable offers will be accepted.

Cash—Trade—Terms

METRO TOYOTA LTD.
624 Finlayson
386-3516

'72 VOLKSWAGEN CAMPER; '71 JAVELIN 401; '70 FORD Galaxie; '70 TOYOTA Mark II; '69 CHEV. Longhorn; '69 CHEV. ¾-ton pickup; '67 REBEL SST; '67 FALCON 2-dr.; '66 MUSTANG, V-8, a.t.; '65 PARISIENNE 2-dr. Ht.; '62 CHEV. wagon; MOTORCYCLES and CARS IN TRADE.
LES BLOW'S
(British Motors)
2940 Douglas Street
Phone 384-7843

'68 VOLKSWAGEN STATION wagon, 35,000 miles, new brakes and tires, immaculate shape. 592-9015, 5 to 7 p.m.

1965 PONTIAC, 6, AUTOMATIC, $900. Also 1951 Packard, offers. 385-7266.

CHEAP
1955 Chev, tested, plates, runs, barely, complete, radio, 592-9297 after 5:30.

1955 OLDS, GOOD RUNNING order, new brakes, new battery, and tune up, $200 cash. After 6 p.m. 478-6547. 884 Attree.

'65 BUICK WILDCAT, SHOW room condition, bucket seats, Console, new tires, paint, etc. Make an offer. 592-3014 and 592-3144.

ONE OWNER, 1963 RAMBLER Classic 4-door de luxe sedan automatic 39,000 miles. Like new. $475. 384-6820.

I AM A FAITHFUL AND LOYAL 1957 Cadillac, and I need a good home, please. 388-9480.

'61 CHEV SEDAN, DRIVER training machine. Best offers. 388-4052.

150 CARS FOR SALE

PLIMLEY
SINCE 1893

See the all new
AUSTIN MARINA
from only $2530

1968 TRIUMPH SPITFIRE, wire wheels, Michelin X Radial Tires. Excellent condition $1695

1968 PLYMOUTH FURY II, 4-door, V-8, automatic transmission, power steering $1895

1970 CHEVY II 2 door. V8, automatic trans., power steering, power brakes, radio. Clean $2695

1971 AUSTIN 1300. Hydrolastic suspension, disc brakes, front wheel drive $1795

1971 DODGE COLT 4 door. Like new. Only 1,000 miles. $2195

1969 DATSUN Station Wagon. Radio, 4-speed. $1795

69 VAUXHALL	$1195
69 DATSUN 1000 cpe.	$1295
69 AUSTIN 1800 A.T.	$2195
69 TOYOTA Corolla	$1395
68 VOLKSWAGEN FASTBACK 1500 A.T.	$1595
68 TRIUMPH Spitfire	$1695
68 CORTINA GT 4-door	$1695
66 VOLKSWAGEN	$995
65 MERCURY wgn.	$1495

YOUR
BRITISH SPORTS CAR
HEADQUARTERS

PLIMLEY
1010 Yates 382-9121
Open to 9 p.m.

XXXXXXXXXXXXXXXX
CORTINA CAR CENTRE
XXXXXXXXXXXXXXXX

ALL SOLD WITH 7-DAY MONEY BACK GUARANTEE

1971 VOLKSWAGEN $1795

1969 AUSTIN America 1300 $1395

1967 CORTINA station wagon $1395

1968 CORTINA GT $1295

1967 CORTINA GT $1195

1968 VAUXHALL Viva $1095

1967 CORTINA 4-door $1095

1964 AUSTIN 1100 $ 695

1964 RENAULT $ 595

CORTINA CAR CENTRE
(Div. of Peter Pollen Ford)
Yates at Quadra 384-5555

1969 OLDSMOBILE VISTA CRUISER Wagon, V-8, automatic, power steering, power brakes, AM-FM radio, power windows, electric door locks plus many other factory options. Absolutely flawless. Must be seen.

Remember at METRO all reasonable offers will be accepted
386-3516 386-3517

ONE OWNER, 30,000 MILES. Properly maintained, 1968 Meteor 2 door hardtop with V-8, automatic, power steering and brakes, radio, $1995. Phone 598-3126.

1966 PLYMOUTH SPORTS FURY, 383, 4-barrel, automatic, power disc brakes, power steering, bucket seats, tach. $1350. Phone 478-4119 after 6 p.m.

NO DOWN PAYMENT AT ART'S CAR SALES

1964 FORD GALAXI 500, 4-DOOR sedan. Excellent condition, in and out. $800. 479-6310.

'65 CHEVY-II, MINT CONDITION, full price $651. 854 Pandora 383-5252.

1967 PARISIENNE 4-DOOR hardtop, new paint, good condition, $1495. 477-8035.

1963 BUICK ELECTRA, FULLY powered, motor reconditioned, tested, $1,095. 384-0786.

150 CARS FOR SALE

SSSSSSSSSSSSSSSSSSSSSSSS
&
HHHHHHHHHHHHHHHHHHH

'69 AUSTIN MINI station wagon $1095

'68 TOYOTA Corona 1900 cc $1495

'68 CORTINA 1600, 2-door $1195

'67 TOYOTA CROWN 4-speed transmission, bucket seats $1395

'69 TOYOTA Crown 4-door, top condition $2295

'62 MORRIS COOPER $695

'63 PEUGEOT $395

'67 ROVER 2000 TC $1795

'66 VAUXHALL VICTOR 4-door sedan. What offers? Come see it.

'67 SUNBEAM ARROW 4-door automatic $895

'69 TRIUMPH Spitfire convertible $1495

'71 VOLKSWAGEN Super Beetle $1895

'69 VAUXHALL 4-door sedan, automatic drive, only 21,000 miles $1395

'66 GMC half-ton with camper unit, V-8, low mileage, complete $2595

Many more at your
TOYOTA Headquarters

SAUNDERS & HITCHMAN
2040 Cadboro Bay Rd. at Foul Bay Rd., Oak Bay
592-2471

SSSSSSSSSSSSSSSSSSSSSSSS
&
HHHHHHHHHHHHHHHHHHH

N
N — 68 — N
N — YEARS SERVING — N
N — VICTORIA — N
N

NATIONAL
CHRYSLER-DODGE
DODGE TRUCKS

63 FORD Galaxie sedan, V-8, A.T., P.S., radio. Excellent $595

63 RAMBLER Classic Wgn. Excellent transportation. $395

64 STUDEBAKER, 6 Cyl., A.T. Runs well $395

61 COMET, 6 Cyl., A.T. Clean $395

66 CHEV V-8, A.T. Radio $695

65 PONTIAC 4-dr. HT., 283 V-8, A.T., P.S. Radio $733

BOTH SIDES OF THE 800 BLOCK YATES ST.
384-8174

SERVICEMEN
Our new credit plan enables you to drive away in the car or truck of your choice, regardless of your rank or length of service. Mail small payments, example:

'69 Impala, loaded $10 down	$1795 $59 x 36
'70 F100 pickup $10 down	$1895 $52 x 36
'69 Super Bee Ht. $10 down	$1995 $66 x 36
'66 Lux. Chrysler $10 down	$895 $19 x 36
'69 Chev. P.U. $10 down	$1695 $56 x 36

We pay transportation to and from island. For more information call collect Mr. Alex McKay, 588-6533.

BELMONT MOTORS LTD.
10454 K.G.H., Surrey, B.C.

1969 OLDS CUTLASS CONVERTIBLE

Fully equipped with V-8, automatic, power steering, power brakes, radio and electric antenna. Low mileage, excellent condition.

Remember at METRO all reasonable offers will be accepted.

METRO TOYOTA LTD.
624 Finlayson
386-3516

1969 TOYOTA CROWN

Station wagon. Our top of the line model. Equipped with powerful six cylinder, automatic, plus all factory options. Absolutely like new. Must be driven.

Remember at Metro all reasonable offers will be accepted.

METRO TOYOTA LTD.
624 Finlayson
386-3516

1965 PONTIAC, V-8, AUTOMATIC, $795, good condition, 477-8035.

1964 CHEV. A1. $750 OR BEST offer. 382-9495.

150 CARS FOR SALE

CORNELL
"CHEVROLET COUNTRY"

"PUTTING YOU FIRST KEEPS US FIRST"

BUYER BENEFITS!!
—Free exchange privilege
—2-year written warranty with every car
—Take it to your favorite mechanic
—All cars Gov't tested
—100% financing

1972 TOYOTA Corolla 2-door, 4-speed, radio $1995

1972 DODGE Charger magnum, 4-speed, power steering, brakes, windows, radio. Like new. Save $1,000 $4595

1971 MAZDA pickup, 4-speed, 9,000 miles $2195

1971 VOLKSWAGEN Bus station wagon, radio, sunroof. Save $1,000 $3495

1971 CHEVELLE 2-door hardtop, V-8, automatic transmission, power steering, brakes, radio $3195

1971 OLDSMOBILE 88 2-door hardtop. Fully equipped including vinyl roof, stereo rear defroster $4295

1971 VEGA station wagon, 4-speed, radio $2695

1970 PONTIAC Le Mans 2-door hardtop, V-8, automatic transmission, power steering, brakes $2995

CORNELL CHEV-OLDS
3050 DOUGLAS STREET
(Opp. Mayfair)
385-5777 — 'til 9 p.m.

150 CARS FOR SALE

CORNELL
"CHEVROLET COUNTRY"

1970 CHEVROLET Impala, V-8, automatic power steering, brakes, radio $3595

1970 FORD Custom sedan, '8', automatic $1995

1970 CHEVROLET Impala, 4-door, V-8, power steering, automatic transmission, radio $2995

1969 LINCOLN Continental 2-door hardtop, fully equipped including factory air $4995

1968 VOLKSWAGEN de luxe Bug $1495

1968 PLYMOUTH Fury I sedan, V-8, automatic transmission $1595

1968 FORD Galaxie 500 2-door hardtop, V-8, automatic transmission, power steering, brakes, radio $1995

1968 CORTINA station wagon, 4-speed $1395

1967 DATSUN pickup, 4-speed, radio $1295

1967 DATSUN sedan, 4-speed $1195

1967 CHEVROLET station wagon, V-8, automatic transmission, power steering, brakes, radio $1395

1966 PONTIAC 2-door sedan, V-8, automatic transmission, power steering, brakes, radio $1295

1965 VALIANT V-200 4-door, automatic transmission, radio $695

1965 DODGE Polara 4-door sedan, automatic transmission, radio $795

1964 FORD 4-door sedan, runs good, needs some body work $395

1964 RAMBLER station wagon, '6', automatic transmission $795

1963 ECONOLINE van $895

1962 CHEVROLET Impala 2-door hardtop, V-8, automatic transmission, power steering, brakes, radio $695

1961 VOLKSWAGEN Beetle, radio $795

CORNELL CHEV-OLDS
3050 DOUGLAS STREET
(Opp. Mayfair)
385-5777 — 'til 9 p.m.

BRIAN HOLLEY
VOLVO-FIAT

WITH WORTHWHILE SAVINGS ON DOMESTIC CARS

Example:
1965 FORD GALAXIE 500 2-door H.T. 352 cu. in. V-8, automatic, power steering, power brakes, custom radio, w-walls. A gleaming red beauty with a white hardtop, in excellent condition throughout.

Average dealer price $1495
OUR PRICE $1275
YOU SAVE $220

TRADES WELCOME
Terms to suit your budget

BRIAN HOLLEY VOLVO
3319 Douglas at Cloverdale
Phone 384-1161

PUBLIC NOTICE

GEM MOTOR SALES
SINCERELY INVITES YOU TO DROP IN AND SEE OUR USED CARS, TRUCKS, SMALL AND LARGE.
All prices, monthly payments marked on all windshields.

NO DOWN PAYMENT

NO CASH NEEDED

THE LOWEST PRICES IN WESTERN CANADA

DROP IN AND BROWSE AROUND

GEM MOTOR SALES
LARGEST INDEPENDENT USED CAR LOT IN VICTORIA — AT
480 Esquimalt
385-4311

'60 PONTIAC CONVERTIBLE, 283, highest offer takes by Thursday. 656-2968 after 6.

1958 CHEV., EXCELLENT CONDItion, asking $500. Phone 388-7943.

1971 DUNE BUGGY, IMMACUlate, must be seen. 478-2266.

1963 PONTIAC, HARDTOP, AUtomatic, $650. 386-1847.

'53 AUSTIN AS IS, FOR PARTS. 1960 Envoy station wagon. 383-4733.

1954 CHEV. SEDAN, LOOKS AND runs well, $125 firm. 386-9684.

1965 DODGE, STANDARD TRANSmission, 318 motor, $400. 386-9684.

1965 BUICK SKYLARK, 4-SPEED, excellent condition. 656-3638.

150 CARS FOR SALE

ENSIGN
CHRYSLER PLYMOUTH
DOWNTOWN
YATES at COOK

—CHRYSLER
—PLYMOUTH
—VALIANT
—FARGO TRUCKS
—USED CARS

61 PONTIAC Safari station wagon, standard transmission.
Lic., AJE-773.
SALE PRICE $395
No down payment
20 payments of $26

64 FORD Fairlane 4-door station wagon, V-8, automatic transmission, custom radio.
Lic. HEG-671
SALE PRICE $695
No down payment
30 payments of $31

64 VALIANT 4-door sedan, V100.
Lic. AEC-950
SALE PRICE $795
No down payment
30 payments of $36.

66 PLYMOUTH FURY II 4-door sedan, V-8, automatic transmission, custom radio.
Lic. AAH-341.
SALE PRICE $895
No down payment
30 payments of $40.

ENSIGN
CHRYSLER-PLYMOUTH
DOWNTOWN
YATES at COOK
386-2411
Open weekdays 'til 9

METRO TOYOTA
SIDNEY DIVISION
656-4311

1971 CROWN, luxury and economy.
1971 COROLLA 9,000 miles, suntan yellow.
1970 DATSUN 1600, 2-dr., radio.
1969 ENVOY Special, 25,000 miles.
1968 DODGE hardtop, P.S., P.B., radio.
1968 COUGAR, P.S., P.B., radio.
1968 ACADIAN, hardtop, V-8 power steering, brakes, and radio.
1967 FORD Sedan, V-8, automatic, radio.
1967 CHEVY II, 6, automatic, radio, 35,000 miles.
1966 CUTLASS 2-door hardtop, mint.
1965 MERCURY hardtop, V-8, automatic, P.S., P.B., radio.
1965 MORRIS 1100, good transportation.
1964 ACADIAN, 6 automatic, radio.
1963 FALCON Wagon, 36,000 original miles.
1963 RAMBLER automatic, radio. Nice car for the lady.
1963 AUSTIN Cambridge Wagon, automatic transmission.

TRUCKS

1968 GMC ½-ton, 3-speed, long wide box.
1968 INTERNATIONAL, V-8, 4-spd., radio.
1964 FORD one-ton, V-8, 4-spd., baby duals.
1964 VOLKSWAGEN 9-passenger bus.
1962 INTERNATIONAL, V-8, 4-spd., radio.
1959 APACHE, 6, 3-speed.

"HOLIDAY SPECIAL"

14' Sport runabout, Johnson 40 h.p. electric start, trailer included.

SAVE $ AT SIDNEY

METRO TOYOTA
SIDNEY DIVISION

1969 442 CONVERTIBLE

V-8, factory 4-speed. Fully powered. Loads of options. Looks and drives like much newer unit. Premium unit. Remember at Metro no reasonable offer will be refused.

METRO TOYOTA LTD.
624 Finlayson
386-3516

1969
AUSTIN AMERICA

Looks and feels like new. 29,000 miles, with radio.

ONLY $1395

THREE POINT MOTORS
Government at Hillside
385-6737

HARD TO FIND
1964 Falcon Futura 2-door hardtop, V-8, automatic, power steering. Phone CHARLIE PETERSON at EMPRESS PONTIAC BUICK GMC, 382-7121 or res. 592-0458.

1965 GMC WINDOW VAN, ONLY 40,000 one-owner miles, top condition, call Charlie Peterson at Empress Pontiac-Buick-GMC, 382-7121 or res. 592-0458.

1956 STANDARD VANGUARD sedan, ideal second car, 1972 plates, tested till June 1973, $199. 477-6465 evenings, before 8:30.

1962 FORD GALAXIE, TESTED and licensed, good condition, $200. 478-5401.

'63 PONTIAC STATION WAGON, just tested, any reasonable offer. 656-4060.

1958 PONTIAC 4-DOOR SEDAN, automatic transmission. 478-6458.

150 CARS FOR SALE

SUBURBAN
N
O
R
T
H
ON DOUGLAS

L(O)(O)K

1972
MONTEGO GT hardtop, V-8, automatic, power steering, radio. Less than 3000 miles.
$4440
TRADE!! and TERMS!!

1972
CORTINA 2000 sedan. Automatic, radio. Less than 1000 miles.
$2898
TRADE!! and TERMS!!

1971
VOLKSWAGEN Beetle. Burnt orange in color.
$1788
TRADE!! and TERMS!!

1971
TOYOTA Corona Mk II automatic.
$2480
TRADE!! and TERMS!!

SPECIAL!!

1971
MERCURY MARQUIS BROUGHAM 4-door hardtop, 429, V-8, automatic, power steering, power disc brakes, power windows, power seat. Factory air conditioning and only 14,000 miles by a local owner. Test drive this luxurious and pampered automobile now.
$5998
TRADE!! and TERMS!!

CARS!!
CARS!!
CARS!!

'70 METEOR $2880
'70 COUGAR convertible $3270
'69 METEOR hardtop $2280
'69 PLYMOUTH hardtop $1980
'69 CORTINA GT $1580
'69 RAMBLER Classic $1370

WAGONS!!
WAGONS!!
WAGONS!!

1970
METEOR 10-passenger
$3770

1969
FORD Wagon 6-passenger
$2480

1969
MERCURY Colony Park
$2880

AT
SUBURBAN
"Your 72 Action Centre"
WIDE OPEN SATURDAY
CLOSED MONDAY
386-6131

WILLE MOTORS

DE LUXE dune buggy	$1895
'70 FIREBIRD 400, 4-sp.	$3495
'69 BARRACUDA Fastback	$2495
'69 MG Midget	$1495
'69 CAMARO, 396, 375 H.P.	$2895
'69 CHRYSLER 2-dr. Ht.	$2695
'68 SUNBEAM ALPINE	$1495
'68 MUSTANG Cali-special	$2295
'67 ACADIAN Canso 2-dr. Ht.	$1395
'67 CAMARO 327 4SP	$1995
'67 MUSTANG GT Fastback	$1995
'66 MALIBU S.S. 2-dr. Ht.	$1795
'66 MERCURY 2-dr. Ht.	$1695
'65 DODGE Slant-6	$595
'65 CHRYSLER 4-dr. Ht.	$595
'65 SPORTS Fury, 383, 4-sp.	$1795
'62 COMET Well Kept	$595
'60 FORD, tested	$125

Backed by one of the ISLAND'S LARGEST SERVICE CENTRES
3240 Douglas 382-2313

1967 VOLKSWAGEN
Very nice bright red bug
$1295
THREE POINT MOTORS
Government at Hillside
385-6737

LUXURY CAR, LOW MILEAGE 1969 Buick Electra LTD., 4-door, vinyl top, every power option. Cruise control, AM-FM radio, air-conditioning, quick sale, $3,700. 477-3957.

'65 MUSTANG CONVERTIBLE 289, 3-speed. Phone 477-4857.

'65 VW STATION WAGON. GOOD condition. Offers. 598-1133.

'61 FORD COUNTRY SEDAN, AS is, $195. 477-8116.

HORWOOD MAZDA
WISH YOU A SAFE
HOLIDAY
For your convenience we are
OPEN MONDAY!
9-8

'71 DODGE DEMON 340 V-8, 3-speed automatic, console, bucket seats, power steering and brakes Only 13,000 miles $3195

'72 TOYOTA Sports Coupe with radio. This car is in showroom condition with only 3000 miles. SAVE at $2195

'70 AUSTIN 1300 sedan. Only 13,000 miles $1695

'70 MG MIDGET, serviced in our shop and ready to go $2195

'70 TOYOTA Sprinter sports coupe. Pale yellow with a black vinyl top $1745

'70 MAZDA 1800 sedan, automatic, power disc brakes, exceptional $2195

'69 MAZDA 1200 GT sedan, black vinyl top, ready to go. ONLY $1195

'69 VOLKSWAGEN de luxe Beetle equipped with automatic drive $1595

'68 FIREBIRD 400, truly a fantastic machine. Reg. $2895 NOW $2695

'69 CORTINA 1600 sedan. Good reliable transportation $1395

'68 PONTIAC Parisienne 2 plus 2 hardtop, bucket seats and console loaded — yellow with black vinyl top $2095

'67 VOLKSWAGEN Fastback sedan, good economical transportation $1195

'67 MUSTANG sports coupe, V-8, automatic, power steering and brakes $1995

'66 ACADIAN 2-door hardtop, automatic, radio. Finished in Arctic white with contrasting red interior. ONLY $1395

'65 ACADIAN Beaumont sedan, V-8, automatic, radio $1245

'65 FALCON sedan, automatic, one owner sedan $945

'65 CHEVROLET Impala 4-door hardtop, low mileage, V-8, power steering and brakes $1295

'64 HUMBER Super Snipe. Automatic, English luxury model. ONLY $995

'64 FORD Galaxie 500 hardtop, V-8, automatic, power steering and brakes. Custom paint $795

'63 AUSTIN A60 sedan, radio, new transmission, Government tested March '73 $595

'69 DATSUN pickup. Government tested and all set to go $1395

'60 FORD pickup. Reliable $395

Open 'til 9 p.m.
HORWOOD MAZDA
385-1451
Johnson and Blanshard
2 LOCATIONS
Johnson and Blanshard and Pandora Ave.
(Across from Hydro)

ONE OWNER 1970 SKYLARK 2-door Sports coupe. All power, including 350 4 BBL engine. Stereo tape decks. Medium trailer package. Reason for selling too light for heavier trailer, recently purchased. 656-2845.

1964 OLDS 88 4-DOOR AUTOMATIC, power steering, power brakes, stereo magic radio, very clean, body in good condition, runs well. Asking $550. 385-5517, 1121 Woodstock.

COMPACT, ECONOMICAL, EASY to drive, 63 Rambler sedan, automatic. New belted tires. New brakes. Good condition. 656-1020, 2279 Adela, Sidney.

1965 FORD COUNTRY SQUIRE station wagon, 9-passenger, power everything, 390 engine. Good condition. $1,050 firm, as must sell. 592-4771, after 6:30 p.m.

?PROBLEMS? In the past with financing and insurance, but still you would like to own or trade a car, give me a call. Ron Fleet, 384-8174, Local 09.

1972 TOYOTA 4X4 STATION wagon, 10,500 miles. Excellent condition and at a real saving. See at 965 Stelly's X-Rd. Brentwood Bay or phone 652-1577.

'56 PONTIAC 2-DOOR, HIGH-PERformance 283. 11" clutch, aluminum fly wheel, tape deck, naugahyde, mags, chromes. $500. 386-8229.

1968 MINI 1000 STATION WAGON 35,000 miles. New tires. $745. 383-2152.

1969 DATSUN 1600, TWO DOOR, 4 speed. 33,000 original miles. $1,400. 652-2801.

1967 FORD V-8 $1095
AT ARTS CAR SALES

1964 CHEV. WAGON, GOOD transportation at $325 for quick sale. 386-9684.

1965 RAMBLER CLASSIC 660, 6, automatic, 4-door, tested, radio, excellent condition, $650. 382-8670.

'65 OLDSMOBILE 98, WILL trade for older fishing boat. 478-4712 ask for Lewis.

1969 GTO, 34,000 MILES, 400 4-speed, tape deck, 386-0147.

'55 OLDSMOBILE, LICENSED, tested, $200. 383-7357 after 6.

XXXXXXXXXXXXXXXXX
X PETER POLLEN X
X FORD X
XXXXXXXXXXXXXXXXX
XXXXXXXXXXXXXXX
XXXXXXXXXXX
XXXXXXXX
XXXXX
XXX
X

ALL SOLD WITH
7-DAY
MONEY BACK
GUARANTEE

1969 FORD XL 2-door hardtop. Fully equipped, low mileage $2995

1971 CHEVROLET Monte Carlo, 2-door, hardtop, automatic transmission, radio. Power steering, power brakes $3695

1970 PONTIAC Executive, 4-door sedan. Fully equipped including factory air $2895

1971 DATSUN 510 sedan, automatic transmission, radio $2295

1970 VIVA station wagon $1695

1969 MUSTANG MACH I, automatic transmission, power steering, power brakes, radio $2795

1969 PLYMOUTH Roadrunner, 383, V-8, Automatic transmission, radio $2595

1967 CORTINA GT, 4-door sedan $1095

1968 PLYMOUTH sedan, 6-cylinder, automatic transmission $1495

1966 JEEP Wagoneer $1095

1967 FORD Custom 289, V-8, automatic transmission, radio $1395

1967 FORD custom 2-door, 6 cylinder, radio $1095

1964 OLDS F85 sedan $795

1964 RENAULT $595

PETER POLLEN
FORD
1060 Yates St. — 384-1144

McCALLUM MOTORS
— DATSUN — VOLVO —

WE PRICE OUR CARS

1967 MUSTANG Fastback, 390 V-8, 4-speed. Hucky big mag wheels, high jacker rearend $2195

1969 BARACUDA 340, 4-speed, excellent condition $2495

1967 CHEVROLET, 6 cylinder, automatic transmission. City tested. One owner $1095

WE INVITE COMPARSION

1966 VALIANT V200, automatic transmission $1195

ON THE SPOT
FINANCING

1970 TOYOTA MK II sedan, 29,000 miles, a real sharp unit $2095

WE DYNO-CHECK
LATE MODELS

1971 VEGA hatchback, radio. Very clean, one owner. $2295

ALL CARS GOV'T
TESTED

McCALLUM MOTORS
DATSUN — VOLVO —
It Pays to
"TAKE A LOOK"
at YATES and COOK
386-6168

1968 VAUXHALL VIVA SL 2-door, low mileage, fantastic condition. 384-0198 or 383-7807.

1964 VOLVO 122S, REBUILT motor, good solid unit, bargain at $800. 386-9684.

'62 VALIANT, 2-DOOR SEDAN, 225 cu. in., 3-speed standard, tested June '72, $350. 383-8605.

1968 VW, MAGS, WIDE OVAL 4-speaker tape deck, many more extras. $1400. 478-2140.

'46 DODGE, EXCELLENT CONdition. Tested '73. $300 or nearest offer. 652-2812.

'65 VOLKSWAGEN 9 SEATER bus. Excellent condition. Tested April '73. Extras. $1600. 652-28[illegible]

CONVERTIBLE, '65 BEAUMONT, 283 automatic. $850 or offer. 598-2845.

EPR

EMPRESS
PONTIAC — BUICK
GMC

GOODWILL
USED CARS

72 TOYOTA Corolla 1600 4-dr. A.T. $2695

71 TOYOTA MK II 2-dr. Ht., 4-spd. $2595

71 VW Beetle 4-spd. $1995

71 VEGA GT 4-spd. Stereo $2495

65 CHEV IMPALA S.S., 8 A.T., P.S., P.B. $1495

71 CATALINA 4-DR. HT. 8, A.T. P.S. P.B. $3695

70 CATALINA 4-DR. HT 8, AT. P.S. P.B. $2995

70 LE MANS 2-DR. HT. 8 A.T. P.S. $2995

69 PARISIENNE 2-DR. HT. 8, A.T. P.S. P.B $2495

71 FIRENZA SL, 4-DR. SDN. A.T. $2095

69 VIVA 4-DR. SL LOW MILES 4-SPD. $1495

67 ACADIAN 4-DR. SDN., V8, CLEAN $1495

66 PONTIAC 4-DR SDN. 8, A.T. $ 995

65 PONTIAC 4-DR SDN. 6, A.T. P.S. $1095

WE RUN
A VERY SIMPLE
BUSINESS

68 PARISIENNE 4-dr. Ht. 8, A.T. P.S. P.B. $2295

64 SKYLARK 4-dr. sdn. 8, A.T. P.B Very clean $995

71 IMPALA 2-dr. Ht., 8 A.T. P.S. P.B. $3695

67 CADILLAC de Ville. Loaded $3295

66 CHEVY II 2-dr. Ht. 6, A.T. $1095

66 OLDS. Vista Cruiser, loaded, air $2395

70 MAVERICK 2-dr. grabber, equipped, under 10,000 miles $1995

70 PLYMOUTH Sport Fury 4-dr. Ht. buckets, P.S. P.B. $3295

69 DODGE 4-dr. sdn. 8, A.T. P.S. $1895

68 DODGE 2-dr. Ht., 8, A.T. P.S. P.B $1995

68 DODGE MONACO 4-dr. Ht. 8, A.T. P.S. P.B. $2095

70 DODGE 4-dr. sdn. 8, A.T. P.S. P.B $1095

67 MUSTANG 8, stick $1495

64 FALCON Futura 2-dr Ht., 8, AT. P.S. $1095

64 ACADIAN 4-dr. sdn. 6-cyl. $895

69 BUICK Le Sabre 4-dr. Ht., 8, AT. P.S. P.B. air $2795

71 MONTE CARLO 2-dr. Ht., A.T P.S. P.B. $3895

71 TEMPEST 2-dr. Ht., A.T. P.S. P.B. $3595

71 TEMPEST 2-dr. Htd., 8, A.T. P.S. $3595

71 Le MANS 4-dr. sdn. 8, A.T. P.S. P.B. $3595

71 TEMPEST 2-dr. Ht., 6, A.T. $3195

69 FORD LTD., 4-dr. Ht., 8, A.T. P.S. P.B. $2595

70 TOYOTA 4-dr. sdn. 4-spd $2395

69 SUNBEAM IMP 4-spd. $1095

69 SPITFIRE, 4-spd. $1895

64 PONTIAC Parisienne 4-dr. sdn., economy 6 $695

65 GMC Handyvan 6, low miles $1295

72 VW 9-pass. bus, 4-spd. $3895

71 VW Crew cab and camper, 4-spd. $2995

VW Westfalia camper $3895

AT
EMPRESS
PONTIAC-BUICK
382-7121
DRIVE IN OFF TOPAZ
2867 DOUGLAS STREET

METRO
TOYOTA
LTD.

1972 TOYOTA CELICA, MAG WHEELS.

1972 TOYOTA CORONA AUTOMATIC, RADIO.

1972 DATSUN 510, MAG WHEELS.

1971 CORTINA GT. LIKE NEW.

1971 VW FASTBACK, 12,000 miles. SAVE.

1970 FORD WAGON. EXCELLENT FAMILY UNIT.

1969 ENVOY. FULLY EQUIPPED.

1969 TOYOTA CROWN SEDAN.

1969 CHEVELLE WAGON. FULLY EQUIPPED

1969 MUSTANG F.B. 4-SPEED.

1969 COROLLA SEDAN.

1969 SUNBEAM WAGON. AUTOMATIC.

1969 DATSUN WAGON, FULLY EQUIPPED.

1969 CHEVELLE MALIBU FULLY EQUIPPED.

1969 CAMARO HARDTOP, FULLY EQUIPPED.

1968 CORNET — HARDTOP FULL POWER.

1968 MUSTANG HARDTOP 2 TO CHOOSE FROM.

1968 CHARGER HARDTOP, FULLY EQUIPPED.

1968 ACADIAN HARDTOP, V-8, AUTOMATIC.

1968 CAMARO HARDTOP, 2 TO CHOOSE FROM.

1967 PONTIAC HARDTOP, V-8, AUTOMATIC.

1967 BUICK SKYLARK CONVERITBLE.

1967 ACADIAN WAGON, FULLY EQUIPPED.

1967 ROVER TC 2000. PREMIUM.

1967 NOVA AUTOMATIC SEDAN.

1966 CHEVELLE MALIBU S.S. HARDTOP, 2 TO CHOOSE FROM.

1965 VALIANT WAGON AUTOMATIC.

1965 VOLKSWAGEN, SUNROOF.

1965 MUSTANG CONVERTIBLE, AUTOMATIC.

1965 MERCURY HARDTOP AUTOMATIC, FULL POWER.

1964 FORD WAGON, V-8 AUTOMATIC.

1964 RAMBLER SEDAN AUTOMATIC.

1964 BEAUMONT SEDAN AUTOMATIC. PREMIUM.

1963 PONTIAC HARDTOP AUTOMATIC, POWER STEERING.

Many more units to choose from.

All units are fully reconditioned and Government Safety Inspected for your protection.

Remember at METRO all reasonable offers will be accepted.

Cash — Trade — Terms

METRO TOYOTA LTD.
624 Finlayson
386-3516 386-3517

1965 FORD
Country Squire wagon, V-8, automatic, power steering, power brakes, radio. Low mileage. Premium unit.

Remember at METRO all reasonable offers will be accepted.

METRO TOYOTA LTD.
624 Finlayson
386-3516

"EXCEPTIONAL VALUE" On executive automobile, '69 Coupe De Ville, 2-door hardtop most options, including power seats, AM-FM, air conditioning, etc. Worth over $9,000 new, priced for fast sale, $5450. Small trade considered. Dave Brownell, 386-8424 or 477-2027.

1970 PLYMOUTH SATELLITE, 21,000 miles, automatic transmission, 2-door hardtop, 6 cylinder, power brakes and steering, $2500, 386-7662.

FOR SALE, 1967 FORD GALAXIE 500, 2-door hardtop, 390 automatic, power steering, power brakes, $1200. 385-7235.

1965 MUSTANG CONVERTIBLE, V-8 automatic, beautiful condition, view 811 Princess Ave. between 9-5 or 385-0147 after 6 p.m.

VERY INTERESTED IN SELLing your near new or used car, contact Dennis at National Motors, 384-8174.

1962 RAMBLER CLASSIC wagon, new automatic transmission, good tires. Needs motor work. First $75 takes. 388-4794.

'67 DODGE DART GT, MANY extras. Excellent condition, $1,750 or offers, will take small trade. 385-6450.

ATTENTION CAR ENTHUSIASTS, 1951 Vintage Austin, showroom condition. 68 Crease Avenue, all weekend.

'63 BEAUMONT SPORTS 2-DOOR hardtop, automatic. Trade for a heavier 2-door hardtop automatic. Phone 743-2170.

'55 CHEVY 2-DOOR SEDAN, 283, 4 barrel, 3-speed, naugahyde interior. 382-9007.

'65 CHEV. AUTOMATIC, V-8, power. Good condition. $595. 382-6839.

DE PAPE
MOTORS
REMEMBER
IF YOU BUY BEFORE SEEING US YOU MAY HAVE PAID TOO MUCH.

'71 CADILLAC $6995
4-door hardtop. This 10,000 mile one owner automobile is equipped with power steering, power brakes, fully tinted power windows. Factory climate control air conditioning — 6-way power seat and Cadillac AM-FM stereo radio. Turquoise in colour with matching interior and moss green vinyl roof finish this elegant automobile. The one year depreciation makes this near new car an excellent buy.

'70 LINCOLN $5995
Continental 4-door sedan. Full factory power, air conditioning, 6-way power seat, tilt steering, power door locks, power trunk, radio with factory stereo tape deck. This low mileage one owner luxury automobile is finished in saddle tan with matching leather interior and contrasting brown vinyl roof. Balance of 5-year factory warranty available. Cost over $10,000 new. Guest drive this beautiful automobile today.

'72 TOYOTA 1600 $2495
Corolla sports coupe. 4-speed, AM-FM radio. Fully tinted glass, rear window defogger, custom bucket seat interior. 5 chromed custom wheels with radial tires. Local one owner 6000 mile automobile. Balance of warranty available. See it today.

'69 THUNDERBIRD $3695
2-door Landeau. Power steering, power brakes, power windows, tilt steering, bucket seats, AM-FM stereo radio. Finished in metallic bronze tan with black interior and matching vinyl roof. Very sharp looking. An excellent buy in a low mileage luxury automobile. Guest drive it today.

'69 MERCEDES 230 $3695
4-door sedan, power steering, power brakes, console floor shift, radio, fully reclining bucket seats, radial tires. This sedan is in exceptional condition throughout. Beige in color with contrasting tan interior. An excellent chance to own a Mercedes at a reasonable price. Guest drive it today.

'69 SWINGER 340 $2695
2-door hardtop, 340 V-8, 4-barrel, 4-speed, radio, traction-bars. Local one owner car with just 26,000 miles. Balance of 50,000 mile warranty available. This automobile has been exceptionally well cared for and is immaculate throughout.

'60 MERCEDES 220 $895
4-door sedan. A locally owned automobile recently traded to us on a later model Mercedes. In very good condition throughout and mechanically excellent. Priced for quick sale. See it today.

MANY, MANY, MORE GOOD BUYS TO CHOOSE FROM
DE PAPE MOTORS LTD.
847 YATES 384-8035

GARDEN CITY
HOLIDAY WEEKEND
VALUES

'71 CHEVROLET
IMPALA
4-DOOR HARDTOP, V-8, AUTOMATIC TRANSMISSION, POWER STEERING, POWER BRAKES, RADIO, AZURE BLUE WITH MATCHING INTERIOR. ONLY 13,000 MILES.
PRICED TO CLEAR

'70 SKYLARK
CUSTOM 2-DOOR HARDTOP, 350 V-8, AUTOMATIC TRANSMISSION, POWER STEERING, POWER BRAKES, RADIO. FINISHED IN SKY BLUE WITH MATCHING INTERIOR. SEE THIS HARD TO FIND MODEL.
PRICED TO CLEAR

'70 METEOR
MONTCALM
2-DOOR HARDTOP, 351 V-8, AUTOMATIC TRANSMISSION, POWER STEERING, POWER BRAKES, RADIO. METALLIC GREEN WITH MATCHING INTERIOR PLUS BLACK VINYL ROOF. A REAL BEAUTY.
PRICED TO CLEAR

'68 CADILLAC
COUPE DE VILLE
FULL POWER INCLUDING: WINDOWS, SEATS, AUTOMATIC HEADLIGHT DIMMER, AM-FM RADIO, FINISHED IN TAHOE WITH MATCHING INTERIOR, PLUS BLACK VINYL ROOF.
PRICED TO CLEAR

72 Cortina 2000, only 11,000 mi.
71 Toyota Mark II Ht., 12,000 mi.
71 Datsun 1200 GT, like new.
70 Toyota Mark II 2-dr. Ht., 4-sp.
70 Mazda 1800, like new.
69 Mustang, fully guaranteed.
68 T-Bird, Landeau, full power.
68 Chev. Impala SS. Sharp.
67 Camaro V-8, A.T.
67 Olds Cutlass 4-dr. Ht.
66 Chevelle A.T., P.S.
65 Dodge Monaco 2-dr. Ht.
65 Parisienne 4-dr. Ht., full power.
64 Skylark, 2-dr. Ht. V-8, A.T.
64 Mercury, excellent condition.

EASY FINANCING

GARDEN CITY AUTO SALES
2978 Douglas 383-1931

MM — MM — MM — MM
LEASE TO OWN
a brand new
D—A—T—S—U—N
McCALLUM MOTORS
Yates at Cook
386-6168
MM — MM — MM — MM

STATION WAGON — MUST sell. '68 LTD Country Squire, 11-passenger, 390 cu. in., custom radio, roof rack, power steering, power disc brakes, 2-way tail gate. Good condition. Asking $2850. 382-5364.

'70 PONTIAC SAFARI DE LUXE, 9 passenger station wagon, power steering, power brakes, low mileage, excellent condition. 385-8328.

1971 MUSTANG MACH I. FULLY equipped. Less than 5,000 miles. $3500. Phone 384-6104 after 5 p.m.

1965 VOLVO 544 SPORT. $300 invested on recent motor rebuild. Bills available. Asking $695. Phone 383-8279.

1962 VAUXHALL VICTOR, IMmaculate condition, 53,000 original miles, 4-door, 4-speed, radio. $750. 477-3494.

1971 MUSTANG, 2-DOOR HARDtop, V-8, Automatic trans, power steering, 8,500 miles. $2,750. Brian or Keith, 385-7737, 8:30-5 p.m.

'57 VOLKSWAGEN CAMPER, needs motor. Offers. Phone 386-9908.

1962 MORRIS OXFORD, RADIO, radial, good condition, tested till December. $300. Phone 479-4716.

CONVERTIBLE 1962 CHEVY II, low mileage, new paint, $600. 384-6962.

1954 MERC SUN VALLEY HARDtop. Above average condition. Tested. Offers. 383-8683.

1965 MUSTANG $1,095
AT ARTS CAR SALES

TAKE OVER PAYMENTS ON good repossessed cars. 382-3567.

S S S S S S S S S S S S
S SPEEDWAY S
S VOLKSWAGEN S
S PORSCHE S

WE DON'T SAY WE'RE FIRST
WE PROVE IT
AND THAT'S THE TRUTH

1972 Red FIREBIRD Esprit hardtop, automatic, console. Beautiful ivory interior; white vinyl top. Only 2300 miles with warranty. SPECIAL $4295

1971 PINTO 2-door 7000 miles, automatic radio, vinyl roof. This is a sharp economy favorite. SPECIAL $2495

1970 DATSUN 240Z, fully equipped, 4-speed. This desirable sports car with only 13,000 miles. This SPECIAL price $3895

1967 PORSCHE 911T sports car 5-speed in excellent mechanical shape and lovely appearance. This is a rarely available model at a SPECIAL price of $4795

SOME EXCELLENT USED-CAR BUYS

70 SIMCA	$995
69 AUSTIN 1800	$1395
69 MALIBU Ht.	$2195
69 K. GHIA A.T.	$2395
69 VW auto	$1595
68 EPIC A.T.	$995
67 RANCHERO	$1995

And many more on our BIG USED CAR LOT

18 used Volkswagens from 1958-1971

See our big and complete selection of CAMPERS, TRAILERS and VANS.

FOR 19 YEARS UNDER THE REVOLVING VOLKSWAGENS
BOTH SIDES OF YATES
385-2415

REMEMBER
METRO TOYOTA
LTD.
624 Finlayson
386-3516, 386-3517

'68 CHARGER
Hardtop, finished in lovely Brazilian bronze with matching decor, has every conceivable sports extra with the tremendous 383 V-8 motor. Live a little with a fully reconditioned safety checked automobile from one of Canada's leading Import Dealers. Open every evening till 10 p.m. Remember at METRO all reasonable offers will be accepted 386-3516, 386-3517.

J. C. MOTORS LTD.

'70 MAVERICK, standard, 6	$1795
'70 TOYOTA Corona, auto.	$1995
'69 VOLKS. Beetle at.	$1595
'69 CADILLAC coupe	$5495
'69 VAUXHALL Viva	$ 995
'68 FORD Ht., V-8, at.	$2095
'68 AUSTIN 1100	$1195
'66 BUICK Ht., radio	$1595
'66 COMET convert, V-8, at	$1095
'65 ROVER 2000	$ 995
'65 METEOR wagon, V-8, at.	$1095
'65 CHEVY II 6, A.T.	$ 895
'64 FAIRLANE 2-dr. 6	$ 695
'63 CORVAIR 4 speed	$ 495

837 YATES 384-0921

'68 BEAUMONT SD 396, 350 H.P., 4-speed, stereo tape, vinyl roof, mag wheels, new tires, 25 more options. Immaculate, $2400. Duncan, 746-4220.

'70 DATSUN 510, 2-DOOR SEDAN, excellent condition, multiple accessories, heavy-duty clutch. Perilis radio. 598-2548 after 6.

RARE, 1967 MUSTANG FASTback, 390 cu. in., immaculate inside and out, low mileage, $2,250 or best offer. 386-3649 or 382-3397.

'68 VOLKSWAGEN, 1500 SQUAREback station wagon, $1,450. Offers. 642-3632.

1961 FORD RANCH WAGON, EXcellent running condition. 386-9604.

XXXXXXXXXXXXXXXXXX
RM RM RM RM RM RM
XXXXXXXXXXXXXXXXXX

CARS EXCEPTIONAL!
GUARANTEED!

71 TOYOTA Crown
71 JAVELIN Hardtop
70 JAVELIN Hardtop
66 CHRYSLER Sedan
66 FORD Sedan
67 PONTIAC Hardtop

— Bob Allison
— Jack Batey
— Barry Rankin
— Tom Alexander

REG MIDGLEY'S
AMERICAN MOTORS
736 CLOVERDALE AVE. 385-8756

XXXXXXXXXXXXXXXXXX
RM RM RM RM RM RM
XXXXXXXXXXXXXXXXXX

'67 MGB, NEW CLUTCH AND brake, radio, wire wheels. Excellent condition. Asking $1450 or nearest. '67 Cougar GT automatic, new paint, very good condition. Asking $2100 or offer. Phone 384-0150.

NO INTEREST CHARGED
'59 CHEV. Impala Htop, $125 down, $20 wkly. Payments at $10. Instant "no-red-tape" credit. PALM MOTORS LTD., 854 Pandora.

1965 PLYMOUTH FURY II, V-8 automatic. Newly painted, black and chrome. Very clean. Custom radio, red upholstery, snow tires included. Good family car. $750. 385-0644.

'63 RAMBLER CLASSIC, 6-CYLINder, automatic, low mileage, immaculate condition, tested, new tires. A real lady's car. $595. 382-5054; 383-7005.

NO INTEREST CHARGED
'67 METEOR sedan. $350 down, 25 wkly. payments at $15. Instant "no-red-tape" credit. PALM MOTORS LTD., 854 Pandora.

NO INTEREST CHARGED
'66 MORRIS 1100. $300 down 20 wkly. payments at $15. Instant "no-red-tape" credit. PALM MOTORS LTD., 854 Pandora.

NO INTEREST CHARGED
'63 PONTIAC sedan $200 down, 25 wkly. payments at $10. Instant "no-red-tape" credit. PALM MOTORS LTD. 854 Pandora.

NO INTEREST CHARGED
'62 FORD S.W., A.T., $175 down, 20 wkly. payments at $12. Instant "no-red-tape" credit. PALM MOTORS LTD., 854 Pandora.

1961 FORD GALAXIE, 4 DOOR hardtop, 390 V8, power brakes, power steering, automatic, radio, new tires, good shape, one owner. 477-8691. $750.

VARIOUS MAKES AND MODELS, $100 to $500 price range. Financing available. NATIONAL MOTORS, 384-8174.

LADIES CAR
1971 MAVERICK, 6 CYLINDER, automatic. Very clean. Cadboro Bay Service. 477-2102.

1965 ANGLIA, GOOD BODY CONdition and excellent engine. $495. 385-4665.

1963 PONTIAC $150
AT ARTS CAR SALES

1972 TOYOTA COROLLA DE luxe, 4-door sedan, 388-4783 after 5:30 p.m.

1964 COMET VILLAGER WAGON, excellent condition, $900 or best offer. 478-6022.

'71 BUICK SKYLARK, 2-DOOR, hardtop, immaculate. 10-5, 598-4202.

'62 METEOR SEDAN. SPECIAL, full price $451. 854 Pandora. 383-5252.

'57 KARMAN GHIA, GOOD CONdition, $275 or best offer. 598-1277, 5-7 p.m.

1961 ENVOY STATION WAGON, tested until April, '73. $195. 382-9836.

'66 MORRIS 1100. SPECIAL, full price $501. 854 Pandora. 383-5252.

58 PONTIAC, TESTED, LIcensed, good condition, 6 automatic. 478-2563.

'64 DODGE, 2 DOOR, V-8, power steering, 1 owner, immaculate. $750. 384-7868.

1961 THUNDERBIRD. EXCELlent condition. New paint? $950. 479-6459.

1970 OLDSMOBILE CUTLASS. Take over payments plus some cash. 479-6626.

1961 VOLKSWAGEN VAN, IMmaculate. Open to offers. 656-4005 after 7 p.m.

1966 PONTIAC PARISIENNE wagon, 1 owner, 327, P.B., P.S., roof rack, etc. 388-4345.

'61 VAUXHALL CRESTA. TESTed. Very good condition. $275. 384-6870.

1964 CORTINA, LOW MILEAGE, very good condition, offers. 478-4806.

STATION WAGON, '66 FORD 8, top condition except for paint job, $1050. Easy terms. 388-4488.

'65 VOLKSWAGEN $590
Just tested, good condition. 382-0969.

VW DUNE BUGGY — '69 1500 engine, canvas top, many extras. Offers. Shawnigan Lake 743-2672.

'68 DODGE CORNET, V-8, AUTOmatic, radio, $1,500, will take small trade. 382-7685.

63 VW, GOOD SHAPE, $650 OR best offer. 383-2753.

1962 ENVOY FOR SALE BY owner. 382-9634.

DUNE BUGGY. LOTS OF extras. 642-3124.

1958 BLUE FORD, 2-DOOR
478-1010

'71 GREEN VOLKSWAGEN SUper Beetle. Call 658-8959.

1958 CHEV. 4-DOOR, AUTOMATic, excellent shape. 478-4055.

SACRIFICE 71 VEGA PANEL, truly pretty. Ian. 386-8424.

MUST SELL. 1970 VOLKSWAGEN De luxe, try your offer. 383-0595.

'57 STUDEBAKER LOW BOY. offers. 652-2177.

1969 FORD COUNTRY WAGON, air conditioning. 658-5689.

'55 CHEV, RUNNING. 382-7309 OR 383-5525.

151 FOREIGN IMPORT AND SPORTS CARS

1961 JAGUAR MARK II, 3.8, AUtomatic, 35,000 original miles. Black with red leather, excellent condition, must be seen. $1,900. 382-8670.

'62 JAGUAR XKE COUPE. NEW interior, completely rebuilt engine and new clutch. Very fast. Asking $2,500. 382-4179.

1968 DATSUN 1600 SPORTS CAR, excellent condition, 4-speed, new tires, radio, tonneau cover. $1175. 382-8670.

1963 JAGUAR, 3-SPEED, OVERdrive, British racing green, fog lamps, excellent condition, $1,000. Phone Ladysmith, 245-2177.

SUMMER FUN
In a 1971 Fiat 850 Spider, as new. Financing can be arranged. $2,150 or best offer. 386-3649 or 382-3397.

1970 LOTUS EUROPA. $3100 OR best offer. 592-6174 evenings and weekends. No. 17, 2150 Cadboro Bay Rd.

'68 DATSUN 2000 5-SPEED, 150 hp, radial and snow tires, 47,000 miles, excellent condition. $1,700. Phone 477-6898.

'69 ALPINE GT, A-1, FULLY equipped. Electric overdrive, new tires, radio. Must sell, going overseas. Phone 592-7049.

'66 SPITFIRE, EXCELLENT CONdition, 43,000 miles, Michelin tires. $1100. 478-4972 after 7 p.m.

TR4, MAG WHEELS, LEATHER steering wheel, dual exhaust system. $900 or best offer. 592-3663.

1966 BEETLE, RELIABLE, ECOnomical. Must sell by July 20. $700 or nearest. 652-2947.

'69 TRIUMPH SPITFIRE, OVERdrive, hardtop, 26,000. Immaculate. Offers. 598-1133.

1962 TR4 HARDTOP, TESTED radio, $675. Two radial tires, 165SR15. 383-0491.

151 FOREIGN IMPORT AND SPORTS CARS

1966 KARMAN GHIA, GOOD CONdition, radio, $1,250, 382-8111. After 6, 598-5777.

'70 MGB, RECENTLY TESTED, 658-8572.

'59 TR3, GOOD CONDITION, offers, 592-3358.

64 MG-MIDGET, TESTED, CONvertible. Ex. condition. 385-0838.

1962 VOLVO 544 SPORT, WILL take trade. 592-9246.

154 TRUCKS AND BUSES

EMPRESS PONTIAC
BUICK
G.M.C.
THE TRUCK CENTRE

ONE OWNER
1970 Chev 3/4-ton camper Spl. Pick-up completely equipped with 350 V-8 engine, 3-speed, Auto. transmission, power steering, power brakes, power lock rear axle, heavy duty battery, heavy duty suspension with rear leaf springs. De luxe chrome Pkg. custom interior, gauges with tachometer, auxiliary battery, rear step bumper and 7.50x16 8-ply tires.

PLUS

A brand new 9½' Corda Lane Camper, featuring a propane-electric fridge, 3-burner stove, 12-110 volt wiring, stainless steel sink with water pump and tank. Extra heavy insulation. Buy this complete holiday special pkgs. for only $5695

OPEN
SATURDAY, JULY 1, AND MONDAY, JULY 3

WE SELL TRUCKS
Drop in and see us
2524 Douglas at Bay
382-7121

"TRUCKTOWN"
On Bay St. below Government
Everything in trucks, 386-1711
"½ - ¾ and 1-tons"

70 Ford ¾-ton P.U. Long wide box, V-8, 4-speed, custom radio	$2895
70 GMC ¾-ton 4-wheel drive pickup. Low mileage. Warn hubs	$3295
68 Ford ¾-ton P.U. Long wide box, V-8, 4-speed, custom radio	$2195
68 International 1-ton pickup, V-8 motor, heavy duty. Only	$1895
67 International ½-ton pickup. Wide box. Radio, very clean truck. Only	$1895
67 Ford ½-ton 4-wheel drive. Long wide box. Radio, etc. Only	$2195
66 Ford ½-ton P.U. Rebuilt V-8 motor, Long wide nice model. Only	$1495
66 GMC ½-ton P.U. V-8 motor. Clean and tidy, ready to go. Only	$1495
65 Dodge ½-ton P.U. Big 6 motor. Long wide, low mileage. Only	$1295
62 International 1-ton pickup. Crew cab, good workhorse. Only	$995
60 Chev 1-ton duals	$1095
60 Fargo 1-ton, duals	$895
International 1-ton, duals	$795
65 Merc. walk-in van	$1295

"Misc. Cars"

69 Lincoln sedan	$3995
67 Caddy convertible	$3195
66 Lincoln coupe	$2495
67 Pont. 9-pass. wagon	$1095
57 Volks. Beetle	$250
63 Stude. auto. sedan	$195

"Trucktown"
2525 Bridge St. at Bay

1966
GMC ½-TON
Pickup, 40,000 miles., V-8, automatic, power steering, power brakes, radio.
ONLY $1095
THREE POINT MOTORS
Government at Hillside
385-6737

"MAKE ROOM SALE"

'66 I.H. 4x4 TRAVELALL V-8	$1495
'69 VAUXHALL Victor wagon	$1695
'71 INT. 4-w.d., 6-man pickup, V-8	$4295
'65 GM Handy bus, 6 passenger	$1450
'66 CHRYSLER Newport sedan	$1195

INTERNATIONAL HARVESTER
517 Herald St., 386-5508

IMMEDIATE DELIVERY
'72 Mazda 1800 Pickups
DEALER FOR
OKANAGAN CAMPERS
HORWOOD MAZDA
810 JOHNSON 385-1451

1969 CHEV. ¾-TON PICKUP, V8, 4-speed.
1968 Chev. pickup, V8, automatic.
1963 Ford 800, stake box with hydraulic tailgate.
1963 Chev. 3-ton C and C, V8, 4 and 2 trans.
George Eng Truck Sales
940 Hillside 385-3054

1964 ¾-TON GMC PICKUP, 8' box, rear bumper, Big 6 4speed, $995.

1965 Mercury V-8 pick up, custom cab, long box, rear bumper, $950.

VICTORIA JEEP
HILLSIDE at ROCK BAY

1968 DODGE ½-TON PICKUP, 318 V-8 automatic. Radio. Excellent condition. 2 to choose from, $1995. NATIONAL MOTORS, 384-8174.

BRAND NEW DATSUN ½-TON pickup, fully equipped, $2555. McCALLUM MOTORS LTD. 1101 YATES ST. 386-6168

TRUCKTOWN 386-1711
Everything in Trucks
On Bay St. next to Moore Whittington Lumber yard.

1970 FORD F-100 RANGER, 302 V-8, 3-speed transmission. Trades considered. Terms available. Cadboro Bay Service. 477-2102.

'67 MERCURY CAMPER TRUCK, long wide box, V-8, 4-speed, fully equipped and ready to go. $1700. 386-9684.

'57 CHEV PANEL. GOOD RUNning condition. Ideal for camping, hunting, or hauling. Big transmission, 4-speed. 382-3350.

'71 ¾-TON FORD, V-8, 4-SPEED excellent condition. Low mileage. Long wide box equipped for large camper $3400. 743-2612, 743-5005.

'69 ¾-TON GMC 38,000 MILES, new tires, 17" split rims, excellent camper truck. $2395. 743-2612, 743-5005.

1967 GMC ½-TON, V-8, AUTO. positraction, bucket seats, $1900. 385-0017.

'69 GMC ONE-TON PICKUP, NEW safety sticker, 4-speed, V-8, $2,200. 479-4723.

1969 ECONOLINE CAMPER, equipped, V-8, auto., hitch, $2400. 384-6759.

1968 MERC. 390 V-8
AT ARTS CAR SALES

1960 GMC ½-TON PANEL, GOOD running condition. $400. 478-2924.

1963 M100, V-8 352 TRUCK. PRICE $1,350. 479-2838.

'66 GMC ½-TON AUTOMATIC, A-1 condition. 385-6965.

GOOD '55 FARGO PICKUP. $250. 478-6607.

1971 CHEVY WINDOW VAN, 8 automatic, asking $3,600. 478-6267.

1965 1-TON MERCURY DUAL wheels, flat deck. 479-7087.

154 TRUCKS AND BUSES

NATIONAL CHRYSLER-DODGE
"The Island's Dodge Truck Centre"
1972 DODGE VAN
fully equipped, slant 6 standard transmission.
LIST PRICE $3540
SAVE $$$ $347
NOW ONLY $3193

Building a mobile camper? Start with a DODGE MAXIVAN!
Several to choose from. Come in and look them over.
CALL Marshall Murray NATIONAL
CHRYSLER — DODGE DODGE TRUCKS
384-8174 819 Yates

'68 FARGO 318 V-8 AT. AT ART'S CAR SALES

1964 CHEV. PICKUP AT ART'S CAR SALES

10' ALUMINUM FURNITURE van. Island Furniture Mart. 656-3724 or 656-3390.

1966 FORD ECONOLINE VAN, minor body work, good condition. 572 Dallas Road.

1949 INTERNATIONAL PANEL truck. Excellent condition. Very low mileage. 746-6222, Duncan.

'56 MERC ½-TON PICKUP. Offers. 478-1489.

1971 CHEVY WINDOW VAN, 8 automatic, asking $3,600. 478-6267.

156 U-DRIVES AND AUTO WASHING

SIMONIZE $8.95 Your home or office or free delivery. Also interior and motor cleaning. 592-6401.

158 TIRES

TIRE WAREHOUSE CLEARANCE SALE
Clearing of nearly all sizes and types continues FOR THIS WEEK ONLY
D & D TIRE LTD. 1620 Blanshard St. 382-7283

160 PARTS, ACCESSORIES

OUR NEW LOCATION 2150 Blanshard Street
Your Car's "Heart" Is the BATTERY For a Strong, Sure Start Every Time GET an "ACME"
LOWEST PRICES IN TOWN Delivered and Installed
FRANCIS BATTERY and TIRES LTD.
Retreading Specialists

FOR FAST SERVICE ON RINGS, BEARINGS, GASKETS, exchange brake shoes, drum turning, pin fitting, valve seat machining.
CORDS PISTON RINGS At 834 Johnson St. 383-0011

RADIATOR REPAIRS, FAST TOP quality repairs at Maurice's Auto Body, 427 Bata St., Phone 384-3121. Located behind the Burnside Pay and Save Gas Station.

1963 VOLKSWAGEN 1500, NOTCH back, body complete, good condition, offers. Volkswagen 6-volt gas heater, $25. 385-5128.

'56 CHEV GLASS FRONT END. Muncie M-22 and Hurst shifter. Two T.S. wheels, 9½" tires. '56 Chev body parts. 652-3574.

Z28 ALUMINUM HIGH RISE Intake manifold. Excellent condition. 385-0355.

'64 BEAUMONT 2-DOOR HARDtop, no motor, parts or whole. 478-4248.

WANTED: ENGINE FOR 1964 Corvair Monza, automatic. 477-3138.

WANTED: '60 CADILLAC FRONT end or 1960 or later body complete. 386-1705.

327 Chev. motor, 301 pistons. 383-1968.

162 AUTO REPAIRS, SERVICE AND TOWING

RADIATOR REPAIRS
Immediate Service
All Work Guaranteed
Pick Up and Delivery
Open Saturdays 9-1
Superior Auto Body Shop
386-3588

TRANSWILL AUTOMATIC TRANSmission specialists, 384-2851. Rebuilt auto transmissions from $69.95. Tune-ups from $11.95.

SCRAP CAR HAULED. REASONable rates. Associated Auto Wrecking. 478-6212.

164 AUTO BODY WORK AND PAINTING

SANDBLASTING AND PAINTING cars, auto parts, and accessories, reasonable rates. Call 656-1453. Day, 385-2004 evenings.

166 CARS AND TRUCKS WANTED

WANTED
$ $ $ for cash $ $ $
TOP DOLLARS FOR "SPORTS CARS"
FOREIGN CARS—COMPACTS
"TRUCKS"
LOW MILEAGE DOMESTIC CARS
FULL CASH OR CASH FOR EQUITY.
DE PAPE MOTORS 384-8035
OR DRIVE TO 847 YATES ST.

Good, Clean CARS AND TRUCKS WANTED
Cash in 5 Minutes
— PLIMLEY —
1010 Yates St.

INSTANT CASH FOR Sports Cars and Imports
BRIAN HOLLEY MOTORS
3319 Douglas — 384-1161

McCALLUM MOTORS will pay top dollar for any make or model car or light duty truck—call today. It pays to take a look at Yates and Cook. McCALLUM MOTORS LTD., 386-6168.

CASH OR CONSIGN AT ART'S CAR SALES

168 CAMPERS, TRAILERS AND MOTOR HOMES

TRAVELAIRE TRAILER, 17 FT., 1971 model, 8-ft. wide lowboy, like new, sleeps 6, toilet, fridge, stove with oven, thermo-furnace. $2,695. 652-2874.

PETE'S TENT AND AWNING 8' by 10' trailer awning with spring loaded poles $99. 383-8959.

12' AMICO CAMPER TRAILER, sleeps 4. 478-5249.

168 CAMPERS, TRAILERS AND MOTOR HOMES

SPECIAL SALE
1972 VANGUARD TRAILERS

1—ONLY 21' TANDEM self-contained, includes hitch installed, wiring, licence, and tax at ONLY $4775.10. YOU SAVE $700.

1—ONLY 19' TANDEM self-contained, includes hitch installed, wiring, licence, and tax at ONLY $3995. YOU SAVE $550.

1—ONLY 13' with electric brakes, heater, hitch installed, licence, wiring and tax at ONLY $2043.67. YOU SAVE $250.

CAMPERS

1—ONLY 1972 VANGUARD 11' demonstrator with furnace, 3-way fridge, 4 jacks, extra propane tank, toilet compartment installed for ONLY $2531. YOU SAVE $300.

1—'71 SECURITY 8' with furnace, was $1795. NOW $1745.

1—'70 SECURITY 8', with oven, $1095

1—'72 GALAXIE with furnace and extra tank. Fits import truck. $1525.

1972 FORD VANGUARD COUNTRY CRUISER. See this winning combination van conversion.

EASY BANK TERMS

BUILD YOUR OWN Camper, trailer, and van conversion. Parts, supplies and accessories, large stock at reasonable prices.

S. J. PEDEN LTD.
Open till 9 p.m. Thurs. and Fri.
2855 Quesnel St. 386-3464

1969 DODGE 17' MOTOR HOME. Big 6 engine with only 7631 miles. Fridge, propane stove, 3-burner large oven with grill. This fully self contained unit is offered to you at Speedway's low, low, price of ONLY $4495

1970 VOLKSWAGEN WESTFALIA Camper. 23,000 miles, radio. 8-ply tires for ONLY $3495

SPEEDWAY VOLKSWAGEN-PORSCHE
Both sides of Yates
385-2415

RENTALS!!
TRUCK and CAMPERS
from
$75.00 per week plus 8c mile
386-6666
PETER POLLEN FORD

FENNELL'S TRAILER SUPPLIES
Parts — Propane — Repairs
GALAXIE CAMPERS
SPORTSMAN CANOPIES
9 a.m.-8 p.m., Mon.-Thurs.
Open 7 days a week
6459 Pat Bay Hwy. 652-2511

LAYTON SEAGULL SPRITE
Watch for our new line of WEENDER CAMPERS arriving soon.
TRAILER AWNINGS
8x10 Spring loaded $ 99.95
8x12 Spring loaded $114.95
DIV. OF DOMINION MOTORS
1812 Douglas 385-5012

SUPER MARKET
Over 30 models of tent trailers on view. Special $50 allowance for Island residents when purchased at Impala Camping Village, 1070 Cambie Road, Richmond. See the Fabulous Cabana Motor Home. We'll be in Sidney soon.

DOGWOOD TRAILER SALES
PARTS — PROPANE
RENTALS
RANDELL TRAILERS AND CAMPERS. 478-6841
Highway 1 and Millstream Rd.

McCALLUM MOTORS LTD.
Buccaneer campers for Datsun, Toyota, and Mazda trucks. Priced from only $1,195. It pays to look at Yates and Cook. McCALLUM MOTORS LTD., 386-6168.

NOTICE TO ALL CAMPER OWNers: OAK BAY TEXACO stocks tire mounts and bumpers, auxiliary gas tanks, at 1990 Oak Bay Ave., 598-3411.

WINNEBAGOS FROM 18' TO 28'. 11 MODELS to choose from.
VICTORIA MOTOR HOME SALES LTD.
2936 Douglas 385-2332

TENT TRAILER WITH ADD A room, lamp, heater, barbeque, 2 mattresses. $300. 383-1201 or 388-5822.

ANYONE TRAVELLING TO ONtario or Maritimes and wishing use of 16' trailer sleeping 6. 479-2245.

1968 GMC VAN CONVERTED TO semi camper, excellent condition. 656-1423, mornings.

'65 CHEVY VAN, BUILT-IN camping equipment, icebox, sink, etc., extra snow tires on rims, in good condition. 479-2083.

17½ TRAVEL TRAILER, FULL self-contained, sleeps 6, excellent condition. Phone 479-1166 for viewing.

NEW FACTORY-MADE HIGHWAY utility trailer, c/w lights, $275.
VIC. LAWNMOWER HOSPITAL
834 Johnson, 386-8338

WANTED TO RENT MODERN trailer by responsible couple and baby. July 22-August 2. $75. 384-7767.

10'6" CAMPER, EXCELLENT condition. Phone after 6 p.m. 478-1935.

1967 AIRSTREAM TRAVEL trailer, beautiful conditon. Phone collect, Parksville, 248-5168.

15' ZEPHYR TRAILER, STOVE, fridge, hitch, mirrors, sleeps 5, $900. 479-1396.

OKANAGAN CAMPER, BUBBLE top model suitable for import pickups. Horwood Mazda, 385-1451.

CORDA LANE CAMPERS
Full range of sizes — Total C.S.A.
478-2461 894 Goldstream Ave.

AL'S BOX TRAILERS
Full 4'x8' inside box.
214 Dundas 383-8233

Utility Trailer — Good for country use. 10x5, what offers? Al's, 214 Dundas, 383-8233.

TENT TRAILERS FOR RENT. Reserve now — $25 week, or $5 day. 478-3879.

18' TRAILER, WATER PRESsured, furnace, gas electric fridge, $2,700, 479-1870.

1971 SCAMPER, 18.' FULLY equipped, used 3 weeks only, $3,500. 592-0762.

WOODS TENT TRAILER, sleeps 4, spare tire, $200. 2917 Quadra, 384-4691.

16' TRAILER, CAN BE SEEN AT 4048 Grange Road, just off Interurban Road. Best offer.

14' HOUSE TRAILER, SLEEPS 4, stove, oven and ice box. $995. 592-7642.

16-FT. CITATION, BRAKES, hitch, etc. $1700, 382-0143.

VW CAMPER, $2,500. 652-1972.

1971 VOLKSWAGEN VAN. BEST offer. 658-8936.

168 CAMPERS, TRAILERS AND MOTOR HOMES

DON'T BUY YOUR HOLIDAY TRAILER WITHOUT SEEING
KIRK—BARRY OR BILL McCARTNEY
THE FRIENDLY GUYS AT
COASTLINE TRAILER CENTRE
642 Burnside 388-6021

See our fantastic lineup of Travel Trailers from 13' to 27'
Big selection of Tandems.

Beginners will like the style and liveability of the terrific
PROWLER OR NOMAD
and at "Reduced Prices" you won't find anywhere

Veteran trailerists will want to switch to the unbelievable
KUSTOM KOACH OR TRAVELAIRE
Canada's two top trailers.

See the TRAVELAIRE all new 17' SHOWER MODEL on display now.
ALSO
see the 22' TRAVELAIRE TUB MODEL, complete with FOUR DUCTED HEATING.

Small and big car owners just rave about the all fibreglass
TRILLIUM "13"
an unbeatable trailer at
$1895.00

EMPRESS PONTIAC
BUICK
G.M.C.

THE RECREATIONAL VEHICLE CENTRE

We must sell our present stock of CORDA-LANE Campers. These campers feature top quality materials and construction, propane-electric fridge, 12-110 volt electric system, 3-burner stove and the assurance of after-the-sale service that only a locally manufactured product gives you.

Your choice of any 9½' CORDA LANE for only $1995

OPEN
SATURDAY, JULY 1, AND MONDAY, JULY 3

WE SELL CAMPERS AND MOTOR HOMES
Drop in and See Us
2524 Douglas at Bay
382-7121

A WHOLE NEW WAY OF LIFE
THE SCAMPER 2100 MOTOR HOME
These magnificent units are designed and engineered for maximum travel pleasure with automatic transmission, p.s., p.b., Chev 400 cu. in. motor, toilet, shower, 3-way fridge, stove, eye level oven and are luxuriously finished. Why not make arrangements today for a demonstration ride in this fully CSA approved motor home. You'll be amazed that you can get so much for the extremely low price of
$12,895

TRAILERS? CAMPERS? HARDTOPS?
We are the franchised dealer for the following all-star lineup. SCAMPER, TERRY, SOUTH PARK, BOLER, STARCRAFT, SPORTSCRAFT. Take the time, have a look today at the greatest selection of new and used R.V.'s on Vancouver Island.

PURVIS FLACK TRAILER SALES LTD.
1915 QUADRA, ACROSS FROM THE CURLING RINK
Phone 388-9188
Service Dept. 382-4611
OPEN SUNDAYS, Noon-5:30 p.m.
Easy Terms — Trades Welcome.

CCCCCCCCCCCCCCCCCCCCC
—VICTORIA'S—
—EXCLUSIVE DEALER—
For
—VANGUARD COUNTRY CRUISER
—BOISE CASCADE MINI-LINER
—BOISE CASCADE HI-LINER
"TOPS IN THEIR FIELD"
CORNELL CHEV-OLDS
385-5777 3050 Douglas
"YOUR MOTOR HOME CENTRE" —
CCCCCCCCCCCCCCCCCCCCC

IMPORT TRUCK CAMPEDS
"TIMBERLAND TRAVELLER"
FACTORY DIRECT SAVINGS
Locally manufactured, lightweight, streamlined, many no-cost extras. Total CSA, 478-2597 or 2450 Millstream Road.

MOTOR HOMES AND TRAILERS
Good selection of new and used at realistic prices.
JACKSON'S GOLDSTREAM ESTATES
974 Goldstream Ave. (1A) Langford
"Experienced Motor Homers"

NEW!! NEW!! NEW!!
RUSTLER CAMPERS
MORRIS TRAILERS AND CAMPERS
2936 Douglas at Burnside. 385-2332

TRAVEL TRAILER 24', TANDEM wheel, sleeps 4, stove, oven, fridge, hot and cold water, Vanity, toilet, tub and shower. $2,900. 386-0295.

15' TERRY HOUSE TRAILER — electric brakes, propane range and oven, ice box, equalizer hitch. Asking $1,100, terms. Good condition. 385-7820.

1958 FORD 1-TON STEP VAN, converted to camper, radio, driving lamps, stove, tested, new tires, boat and motor. $1,050. 382-8670.

CAMPER, OKANAGAN BUBBLE type, new, sleeps 4, gas stove, icebox, $200 under list price of $1,575, or offers. 478-5316.

16-FT. HOUSE TRAILER, STOVE, fridge, brakes, sleeps 4. See at 529 Springfield. 383-4204, 383-1584 — $810.

14' SANTA FE TRAILER FRESHly painted, sleeps 5. Propane furnace and stove, ice box, water tank. $800. 383-3808.

14' CORSAIR, ELECTRIC brakes, equalizer hitch, sleeps 6. Can be seen at 1548 Burton Ave. 386-7004.

1969 FORD CLUB WAGON camper, factory equipped, new tires. $3500. Can be financed. 384-8995.

FOR RENT, CAMPERS. 478-3080.

169 MOBILE HOMES AND PARKS

GOLDSTREAM MOBILE HOMES LTD.
COMMODORE — ATCO HOMES
MODULINE
2885 Trans-Canada Hwy.
478-1751

169 MOBILE HOMES AND PARKS

BOB'S TRAILERS
See our 18 foot ARISTOCRAT MOTOR HOME styled right — priced right includes air conditioner, roll-up awning, 6 cubic ft. gas and electric fridge at $11,250.
Full line of CAMPERS and TRAILERS on hand.
16 ft. LO LINER at $2235
Parkwood Marlette Four Seasons mobile homes—single—double.
Large new spaces for all our homes.
EAZLIFT HITCHES installed
OFFICE 386-3623 HOME 478-4979

4TH ANNIVERSARY SALE
SPECIAL YEAR-END PRICES
12x48 2-bedroom, deluxe furniture and appliances. Delivery and set-up included. Regular $7850 — SALE PRICE $6995. Payments of $132 per month O.A.C. 12x60 3-bedroom, wall-to-wall carpet, deluxe furniture, draperies and appliances. Delivery and set-up included. Regular $11,750 — Special $9995. 12 display homes. Open daily 10 a.m. - 8 p.m. Weekends 10 a.m. - 6 p.m.
GLENKEY MOBILE HOMES LTD.
"Your key to better living"
2705 Douglas St. at Hillside
385-2491 385-2492

WAGON TRAIN ESTATES LTD.
2524 Douglas St., 386-3291
2500 Florence Lake Rd., 478-1796

12x48 CHANCELLOR—white with gold trim, delightful, maintenance free compact home. Luxurious "Westinghouse" Kitchen, 2 Dr. Fridge. Lots of cupboard space, extra large windows in LR. Two nice bedrooms, four piece bath w. utility space. Neat and compact. Financing, spaces available.
GLENKEY MOBILE HOMES LTD.
"Your key to better living"
2705 Douglas St. at Hillside
385-2491 385-2492

12x50 2-BEDROOM EMPEROR with range and refrig., shag rug in living room. SPECIAL $6995.
12x60 3-Bedroom EMPEROR. Tastefully furnished, carpet in living room, hallway and master bedroom. REDUCED TO $9383.
Both units CSA Z240 certified.
ALL SEASONS MOBILE SALES
3 miles south of Duncan on Island Highway
748-1373 746-5923

IMPERIAL 1969 12X54, IN EXcellent condition, will sell furnished or unfurnished, set up in quiet adult park, Langford; fitted carpeted living room, vinyl cushion floors, avacado four piece bathroom, double windows throughout, veranda and skirting. Many Extras. Clear title. Very reasonable. 478-7194.

TRIANGLE HOMES LTD.
MARINER, GENERAL LEADER AND PREMIER
478-1774

IDEAL TRAILER, 31' BY 8' EXtension. Immediate possession. Furnished also carpeted patio, 20'. Inquire manager, Terrace Trailer Park. 334 Goldstream. 478-4562.

MOBILE HOME 10X50, 3-BEDroom, fully furnished, colored appliances, wall-to-wall carpet, oil furnace, very clean throughout, $4,150. 435-6157 Vancouver.

17 THETIS LAKE TRAILER park, 1970 Glendale mobile home, 2 bedrooms, storage, view terrace, extras, $6500. Terms. Brian 388-1184, 478-7007.

WELLS O' WEARY TRAILER Lodge, waterfront, 5 miles west of Sooke on West Coast Rd., 385-3674, 642-5465.

GLENDALE DE LUXE 12X66, 3 bedroom, excellent condition, 3½ years old, $9500. No. 7, Sunny Shores Resort. 642-3046.

1971 LAMPLIGHTER, 12'X52', 2 bedrooms, fully furnished. Excellent condition, CSA approved. 478-3405.

MOBILE HOME, BEAUTIFUL condition. Includes range, washer and dryer. Size 22x44, $13,500. W. R. Bentley, 385-5911.

FOR RENT, 2 BEDROOM MObile home in Cobble Hill, suitable for retired couple. 743-2633.

40X8, 1 BEDROOM, EXCEPTIONal storage space. As new, Immaculate condition. 477-4429.

TOTE-EM TRAILER SALES
478-1041 Days 384-8791 nights

46'x10' MOBILE HOME, ESTA-Villa, adult court, $7,000 or best offer. 479-7704.

8X35 TRAILER $3000 OR BEST offer. 478-7585, No. 20, 334 Goldstream.

10'X55' MOBILE HOMES, EXcellent shape can be seen at any time, furnished or not. 478-7562.

12X66 MOBILE HOME, YEAR old, 3-bedroom. 385-5683.

MUST SELL 12X55 GENERAL ON family park. 478-2838.

178 SUMMER RESORTS

BEAT THE SMOG—BUILD YOUR own cabin, beautiful Chilcotin Wilderness, big game hunting, fishing, longest cattle drive (raise your own cattle 50-50 basis). Children's camp and health centre. Transportation included. Negotiable life membership. The Pilot, 1332 Vimy Ave. 383-2390.

WANTED TO RENT FOR MONTH of August, cottage for 3 adults, on sea. Modern conveniences. Reply to Victoria Press, Box 144.

COWICHAN RIVER, 2-BEDROOM cottage, fireplace, very secluded, $50 a week. 477-8854.

SHAWNIGAN LAKE, CABIN FOR rent $75 weekly. 478-7740.

181 TOURIST ACCOMMODATION

FURNISHED BACHELOR SUITE, sea view, swimming pool, color TV, stereo, linen etc. From July 1, suitable for 1 or 2 persons, $6 per day, preferably on a monthly basis. Only careful tenants need apply. 388-6752.

JULY ONLY — $95, UTILITIES included. Large family on holiday or? Washer, dryer, TV, etc. 385-8237.

MODERN STUDIO TYPE UNIT, everything supplied. Close in, covered parking. Michelangelo, 1158 Yates. 384-2221 or 386-2812.

LOOKING FOR LOW PRICED clean sleeping rooms? Downtown. Oxford Hotel. 777 Fort St. $5.50 per couple.

185 CONVALESCENT AND REST HOMES

VAN'S RESTHOME
Very nice semi-private rooms on main floor for 1 lady and 1 gentleman. First class services, nurse 24 hours. Very reasonable rates. 1135 McClure — 382-0083.

PRIVATE, SEMI-PRIVATE, bright sunny rooms available for senior citizens. Reasonable rates. Excellent means, home care. Come in and see us or phone 383-1352.

VERY NICE AND CLEAN REST home for ladies. Two semi-private rooms on main floor. For lady who needs attention. Tray service. Excellent meals. 384-1750.

PRIVATE OR SEMI-PRIVATE, for elderly active lady or gentleman. Win Bran Resthome — where guests are part of the family. 383-7422.

LOVING CARE FOR MOTHER or Father. Call Mrs. Mack, 383-9315. Fairfield Rest Home.

185 CONVALESCENT AND REST HOMES

WE HAVE A VACANCY FOR A lady. Pleasant atmosphere, personal care. Near the sea. Phone 382-7406.

OAK BAY, VACANCY IN SMALL guest home for lady or gentleman. 598-4423.

CHARMING ACCOMMODATION. Ladies. No stairs. Nutritious meals. Kindly attention. 384-0693.

OAK BAY, VACANCY IN SMALL guest home for lady or gentleman. 598-4423.

190 ROOM AND BOARD

THE GLENSHIEL HOTEL offers full hotel services to retired guests. Reasonable rates include 3 excellent meals, afternoon tea, elevator and TV lounge. Close to downtown and Beacon Hill Park. 383-4164

ROOM AND BOARD FOR WORKing man, nice room, good meals, on bus line, available July 1st. 384-1505.

VACANCY IN GUEST HOUSE, for the retired lady or gentleman. 383-7797.

NICE FRONT ROOM WITH board in clean home. Suit working person or pensioner. 384-1239.

ROOM AND BOARD FOR MAture person. Quiet home. Good food. 382-9678.

2 PRIVATE ROOMS, GOOD food, central, TV. Pensioners welcome. 385-3547.

SINGLE MALE, 24, NEEDS room and board, Colwood, Langford area. 478-6611, 9 to 5.

ROOM AND BOARD FOR YOUNG man in private home. James Bay, 388-5320.

ROOM AND BOARD. MEN ONLY. Weekly and monthly rates. Single or sharing. Phone 383-5442.

FURNISHED ROOM, PRIVATE entrance. 383-8406.

GOOD ROOM AND BOARD. 2 student girls sharing. 382-0259.

191 ROOM AND BOARD WANTED

ROOM AND BOARD FOR QUIET young business woman. July 15. Will help self to breakfast, look after home in owners absence. References. $100 plus. Victoria Press, Box 394.

193 ROOMS TO RENT

FURNISHED
737 Vancouver Street
$40
Men Only
P. R. BROWN and SONS LTD.
762 Fort Street 385-3435

HARRIS GREEN APT.
Clean rooms, $18 a week and up. Parking, kitchen facilities, laundry. Right downtown at 921 Pandora. 386-9083.

LARGE ROOM, SEMI FURnished, bright and sunny in basement. Heat and cablevision, private entrance. $25 monthly. 382-2430.

ROOMS, SINGLE $4 UP.
Breakfast available.
Roccabella Guest House
777 Blanshard. 385-9030

QUIET HOME NEAR QUEEN Victoria Hospital, kitchen privileges, no drinking, men only. 383-6506.

NEW ENGLAND HOTEL, QUIET, clean rooms. Downtown. Reasonable rates. 1312 Gov't St., 382-1825.

FAIRFIELD NEAR COOK, clean furnished room, $55 monthly, phone after 6 p.m. 385-3705.

JUBILEE AREA, CLEAN FURnished room, kitchen, cablevision, men, 592-6615.

DOUBLE ROOM FOR 2 GENTLEmen, TV lounge and private entrance. Close to UVic. 477-5650.

LARGE, PANELLED, PARKING bus, cablevision, cooking, $73. 382-6728.

SINGLE OR DOUBLE FURnished, own entrance. Reliable working tenant. 383-8619.

1 FURNISHED BED-SLEEPING room, Jubilee area, 2506 Victor Street. $50 monthly. 385-1881.

646 GRENVILLE AVE., ESQUImalt, men, armed forces welcome.

VIC WEST, BACHELOR SUITE, $50. Partially furnished, 388-5794.

194 ROOMS WANTED

WANTED: FURNISHED ACCOMmodation, with stove, fridge and sink. Near Quadra-Hillside-Woodwards area. 382-3647.

197 HOUSEKEEPING ROOMS TO RENT

RITZ HOTEL
Convenient downtown location
Elevator service — cablevision
Daily, weekly or monthly rates
710 Fort St. 383-1021

SWIMMING POOL
Wanted young man in 20's to share 4-bedroom home in Gordon Head, huge pool, wall-to-wall carpet. $80 per month. Gerry 386-8478, 598-4291, 477-8280.

ROOMS: QUIET, BEAUTIFUL location, off street parking, near sea, shops, park and bus. Cablevision. Gentlemen. $70-$80 each. 386-0360, 383-1846.

NEAR COOK AND FAIRFIELD, large furnished housekeeping room, stove, fridge, for quiet stable person, $55. 385-4760, 12-2 p.m.; 6-8 p.m.

CLEAN QUIET BED-SITTING room for working lady. Share kitchen, washing provided. Near University. $60 month. 592-7249 after 6.

ONE LARGE, CLEAN, BRIGHT room, $60; 1 smaller, $55. One block from YMCA. Abstainers only. 386-1629 evenings and weekends.

2 ROOMS AND KITCHENETTE, automatic hot water, oil heat. 910 Market St. Close to Quadra and Hillside. $65.

BEDSITTING ROOM. KITCHEN privileges. Utilities supplied. Oak Bay Junction area. Working person or student. 383-3141.

CLEAN ROOM, $50, $65, ALL found, linen supplied, kitchen facilities. 1010 Linden. Caretaker, 384-7504 after 5 p.m.

BASEMENT BACHELOR ROOM, selfcontained. All utilities $50 month. July 1. Near Queen Victoria Hospital. 478-5151.

LARGE BRIGHT, FULLY FURnished room, everything provided. Walking distance to town. $60. 388-9211.

LARGE MODERN ROOM, FOR young girl, near university, with private entrance. $60 month. 477-8854.

FULLY FURNISHED BEDSITting room for 1 or 2. Separate kitchen. Close in. $80. Phone 383-4387.

WELL FURNISHED, KITCHEN, laundry, $60, $70. 3065 Washington Ave. 386-0161.

FURNISHED HOUSEKEEPING rooms, close in for quiet gentlemen $40 and $50. 382-4946.

LARGE BED-SITTING ROOM and kitchen. Clean, quiet, downtown. 385-3284.

ROOM FOR GARDENER, SUIT middle-aged man or pensioner, near Jubilee Hospital. 658-8028.

'55. FURNISHED, WALK TO town, mature and quiet only need apply. 383-8101.

FURNISHED HOUSEKEEPNG room, quiet man, non-drinker only, $43. 735 Queens Ave.

FURNISHED HOUSEKEEPING room, $55 a month. 2311 Dowler Place. 383-6675.

2 ROOMS, SHARE BATH, ALL utilities and cablevision $75. For single man only. Contact 385-1401.

TWO LARGE HOUSEKEEPING rooms, fully furnished, 1115 Princess.

QUIET MAN, ROOM WITH stove, fridge and sink. $50. 384-5485.

23 MENZIES, CLEAN FURnished room for men, all utilities, $17 weekly, or $55 monthly.

FURNISHED ROOM FOR GENtleman. Utilities included. $45. 127 Menzies. 478-3649.

LARGE ROOM OFF FORT; fridge, stove, sink; $60. Man only. 385-2870.

ONE LARGE ROOM AND ONE small, $35 and $40 month. Older men only. 383-0552.

$28 — LADY PENSIONER ONLY. 1118 Quadra Street. 592-6470.

QUIET ROOM WITH FRIDGE and stove, near shopping. 598-2517.

197 HOUSEKEEPING ROOMS TO RENT

LARGE MAIN FLOOR FURnished room including utilities for a working girl, 382-7628.

FURNISHED HOUSEKEEPING room, quiet street, mature working person. 382-5725.

ALL FOUND, COMFORTABLE, furnished, sea view, park, Fairfield. 382-0541.

TWIN FURNISHED SUITES, $35 week. 1530 Stockton Crescent, 477-6745.

MIDDLE AGED GENTLEMAN. Fairfield area, linen supplied, $40 month. 385-3775.

LARGE FURNISHED ROOM. ½ block from Jubilee. Separate entrance. $55 per month. 592-1073.

NICELY FURNISHED HOUSEkeeping room, $60 month. 2315 Wark Street.

FURNISHED ROOMS FOR 1 OR 2 persons. Share kitchen. 388-4678.

HOUSEKEEPING ROOM, PENsioner abstainer. 1045 Balmoral.

200 APARTMENTS TO RENT UNFURNISHED

CASA DEL GRANDE
1555 RICHMOND
One 1-bedroom. $123
Available July 1

CASA DEL MAR
1625 RICHMOND
One 2-Bedroom $154
Available Aug. 1

Superior Spanish styling combined with all modern conveniences, make these blocks RIGHT FOR YOU.
Call Resident managers. 385 4250

CASA DEL RIO
1535 JUBILEE
1 bdrm. available imm. $132
2 bdrm. available Aug. 1 $163
Located on quiet street, this unit has wall-to-wall carpet and all modern conveniences. Close to shopping centre, hospital and bus service.
Call Res. Managers — 388-4574
BUILDERS AND DEVELOPERS

ROCKLAND GOV'T HOUSE AREA
Luxurious two-bedroom suite upper Rockland. Wall-to-wall carpet throughout, fireplace spacious living room, dining room, bathroom magnificent view from balony, heat supplied, suit discriminating resident. Parking available. $300 a month.
CALL 382-3770
or KER and STEPHENSON LTD. 38-3411

BOWKER MANOR
2233 Bowker Ave.
1 bedroom suite avail. immed. at $140 and 2 B.R. July 1st at $175 in this nice quiet modern building.
AND
VILLAGE MANOR
2056 Oak Bay Ave.
One only bachelo suite at $120 avail. immed. and 2 B.R. at $180 July 1st in this building situated close to all store and transportation.
RENT INCLUDES HYDRO, heat, parking, cablevision, balconies, w-w carpeting. For more information on both of these CALL
BROWN BROS. ON BLANSHARD
385-8771 Anytime!

WELLINGTON MANOR
1670 FORT ST.
Excellent location, close to stores and transportation. Hardwood floors in all suites. Modern conveniences. Resident manager.
1-BEDROOM FROM $120
2-BEDROOM FROM $155
BROWN BROS. AGENCIES LTD.
385-8771 Anytime

OAKRIDGE HOUSE
2646 Cook St.
High Elevation
1-bedroom suites available now. 1 small child welcome. Phone manager, 383-1542, Apt. 209.

"For True Value Rental Check and Compare"
Monte Carlo
1030 Pendergast 383-9076
1-bedroom, 138
"Casa Montego"
1035 Pendergast 382-4090
1-Bedroom suite $130-$138
These luxurious modern apartments in desirable Fairfield location. Near park, sea, bus and city centre.
G and O Holdings 388-7331

LOOKING FOR SOMETHING different in apt. living? Look to Bellwood Place, 111 Oscar St. Spacious stes. Featuring all modern conven.
Now available:
1-BR Ste.
1-BR Ste. with FIREPLACE.
Call today—Cong. res. mgrs., 384-1406, or Bayshore Realty Ltd., 388-6424.

COLONY PARK MANOR
1680 Poplar
UNIVERSITY DISTRICT
1 Bedroom stes from $150 to 165
1-2 Bedroom $190
SWIMMING POOL SAUNA HYDROTHERAPY AND RECREATION ROOM
477-1711

ROYAL LYNNWOOD APARTMENTS
1310 HILLSIDE AVENUE
One and two-bedroom stes. Wall-to-wall carpets. On busline.
$130 to $160
Phone 385-8454
P. R. BROWN AND SONS LTD.
762 Fort Street 385-3435

MODERN, SPACIOUS 2-BEDroom apartment, second floor. Heat, water, cablevision and garage included. Mature couple preferred. $125. Sorry no children or pets. 382-4588, 384-7098 after p.m.-9 p.m.

1025 PAKINGTON, NEAR BEAcon Hill Park, quiet, one-bedroom suite, $128. Close to bus and shopping. Cablevision, heat, laundry included. Older person preferred. 383-4575.

842 PARKLANDS — ESQUIMALT area, 4 Bedrooms, Stove, fridge, washer and dryer. Immediate. $225.
Swinerton, Stewart Clark, Ltd.
Rental Agents 385-2481

BASEMENT BEDSITTING ROOM, kitchenette, stove, fridge, private entrance, self-contained. All utilities paid. 5-minute walk to town. $80. 384-9079.

ARLINGTON COURT, 386-2??
Available now, large top floor 1-bedroom suite, carpeted, $145 or bachelor suite, hardwood, $95. Free laundry. 430 Michigan.

GELAINA COURT, 2170 HALtain Street, one and two bedroomed suites, $125, $1??. Adults. 382-3720.

LARGE BACHELOR SUITE self-contained, near Legislative Buildings. $85. 383-3114.

2 BEDROOM APARTMENT, $155 month. Immaculate condition. 384-1283.

VACANT SUITE, HEAT, FRIG, water, stove, laundry supplied. 139 Robertson St. $115. 382-5306.

FAIRFIELD 2-BEDROOM UPPER duplex. $125. 385-0968.

$95, COMFORTABLE 2-BEDROOM suite, Vic West, on bus. 592-2038.

1-BEDROOM APARTMENT, 1245 Pandora. 382-8836 after 5.

3 ROOMS WITH PRIVATE bathroom, $120 monthly. 383-4687.

200 APARTMENTS TO RENT UNFURNISHED

THE SEAGATE
THE SEAGATE
THE SEAGATE
707 ESQUIMALT ROAD
ON VICTORIA'S HARBOR WATERFRONT WITH VIEWS OF HARBOR, OCEAN, AND OLYMPIC MOUNTAINS
WITH VERY LARGE INDOOR HEATED SWIMMING POOL AND HYDROTHERAPY POOL
WITH RECREATIONAL FACILITIES BEYOND COMPARISON ON VANCOUVER ISLAND
A FULL SCALE HEALTH SPA WITH PROFESSIONAL STAFF
WITH LANDSCAPED GROUNDS AND A LARGE WATERFRONT COURT YARD
ALL PARKING IS INDOORS AND OUT OF SIGHT
ALL SUITES HAVE LUXURIOUS LONG SHAG CARPETING THROUGHOUT
EARLY VIEWERS HAVE FIRST CHOICE FOR WATERFRONT AND VIEW SUITES
ADULTS ONLY
NO PETS
REASONABLE RENTAL RATES
ONE BEDROOM SUITES
$139 - $160
TWO BEDROOM SUITES
$180 - $195
FOR RENTAL INFORMATION PHONE RESIDENT MANAGER, 383-1731
OFFICE 388-6100
Diamond Developments Ltd.

"NOW RENTING"
CARRIAGE HOUSE
1020 BURDETT ST.
Excellent location with walking distance to town. Guaranteed no rent increase for two years. Features W-W carpeting, (shag) balconies, free parking, 2-door fridges, coloured appliances and therapy pool and sauna bath.
ONE BEDROOM, from $140
TWO BEDROOM, $170
BROWN BROS. ON BLANSHARD
385-8771 Anytime!

ASHTON OAKS
"1145 BAY STREET"
CLEAN, REDECORATED, ONE-BEDROOM SUITES WITH ALL UTILITIES INCLUDED IN RENTS OF $138 TO $155.
ONE CHILD ACCEPTED
WILL CONSIDER TRAINED CAT
MR. TRELEAVEN 383-2832
D. F. HANLEY AGENCIES LTD.
385-7761

GREENLEAVES APTS.
2523 WARK ST.
You must see these bachelor suites renting at $110 and one bedrooms at $125 per month. New building, with heat, w-w carpeting, cablevision included. Quiet location. Resident Manager. Sorry no pets.
BROWN BROS. ON BLANSHARD
385-8771 anytime!

CHERRY BLOSSOM COURT
310 ST. JAMES STREET
Popular modern block on corner overlooking park and sea. On busline and close to shopping centre.
$129 — 1-BEDROOM SUITE
Phone 382-4546
OR
P. R. BROWN and SONS LIMITED
762 Fort Street 385-3435

ELMWOOD TERRACE
1399 STANLEY
1 and 2-bedroom suites, adults only, billiard room, wall-to-wall carpeting, controlled entrance, sauna, cablevision, drapes, electric heat. $130 per month. Phone Resident Manager, for our low rents. 384-1780.

CHRISTIE POINT APTS.
Portage Inlet Waterfront
All view suites, 15½ acre estate surroundings, boat dock, hobby room, pool, and playgrounds. Family and adult only areas. Must see: 2-bedroom suites and 3-bedroom townhouses.
385-0644 NO PETS

WHY HUNT?
JUST CALL
STERLING RENTAL AGENCY
383-7171
NO FEE TO TENANT

ON THE OCEAN
VICTORIA'S QUIETEST BLOCK
LARGE PATIOS
1-Bedroom $145
2-Bedroom $175
DUNSMUIR HOUSE
(off Esquimalt Rd.)
831 Dunsmuir Rd. 388-4943

DUNCAN
"The Cedars", 380 Brae Road. One-bedroom $130-$134. Two bedrooms, $155-$165. W-W carpet, drapes, colored appliances, elevator, cablevision, sauna, free parking. Close to shopping. 748-1583.

PARK LODGE APARTMENTS — 912 Heywood, facing Beacon Hill Park, 1 bedroom suite, $125, garage $7. 382-4464.

SEARS AREA
1 BR $125. Heat, Hot Water and cable included. Manager 384-3291 or Western Homes Ltd. 382-9513.

QUIET, OWN ENTRANCE, 1-bedroom, for non-smoking adults. Harriet near Gorge. $90. 383-4753.

TWO-BEDROOM SUITE AVAILable. 1194 Esquimalt Road. 385-2564.

THE CORONA
1-bedroom suites from $115
38?-0248.

ONE-BEDROOM SUITE, 4TH floor, $140. Oak Bay Avenue. 59?-862.

BACHELOR SUITE, OAK BAY-Rockland, suit lady. Stove, fridge, fireplace, $90. 382-1051.

LARGE 2-BEDROOM SUITE, $135. August 1st, 2170 Haultain. 382-3720.

200 APARTMENTS TO RENT UNFURNISHED

BRAND NEW—NOW RENTING
BROOKSIDE MANOR
Park outlook, quiet location close to Jubilee area. 84 large de luxe suites.
—Hydro therapy pool
—Sauna bath
—Exercise room
—Billiard room, games room
—Hobby room, workshop
—Covered parking
—Two elevators
—Concrete floors
—Excellent soundproofing
BACHELOR from $119
ONE-BEDROOM from $139
ONE-BEDROOM AND DEN from $159
TWO-BEDROOM from $178
TWO-BEDROOM AND TWO BATH from $195
THREE-BEDROOM $275
All suites contain shag carpeting and luxury appointments.
For further information call:
Mr. R. Bowlby
598-1121

MT. TOLMIE RIDGE APTS.
Panoramic views. 106 outstanding deluxe suites on a six acre private park.
—Heated indoor swimming pool
—Sauna bath
—Hydro-therapy pool
—Billiard room—View lounge
—Hobby room—Workshop
—Enclosed parking
—3 elevators
—Concrete floors
—Excellent soundproofing
BACHELOR $133.00
ONE BEDROOM from $145.00
—Enclosed parking included.
—Many suites contain two bathrooms and shag carpets.
For further information call:
Mr. R. Bowlby
598-1121

OAK BAY
WINCHESTER COURT
"Beautiful Courtyard Entrance"
—92 de luxe extra spacious suites
—Quality wall-to-wall carpeting
—Concrete floors, Dble. walls
—REC. ROOM WITH BILLIARD AND BRIDGE TABLES.
—SAUNA ROOM
—WORKSHOP
—Walnut kitchen cabinets
—Feature wall, china shelves
—Colored appliances
—Cushion floor, kitchen and bath
—Generous living areas
—All suites include heat, cablevision, drapes, storage, parking
—Courteous resident managers.
BACHELOR $122
ONE-BEDROOM from $135
Call Mr. and Mrs. A. Greul
417 - 1063 Foul Bay Rd. — 592-6345

PARK PACIFIC APTS. LTD.
For details and transportation to view all above suites, call Mr. R. Bowlby, Prop. Mgr. 598-1121.

D. F. HANLEY AGENCIES LTD.
385-7761

MOUNT EDWARDS
1002 VANCOUVER ST.
1 BR $115, 2 BR $125
WALKING DISTANCE TO TOWN AND PARK
384-1369

CHALET APTS.
1465 FORT ST.
BACH. $110, 1 BR $124
CENTRAL — OFF STREET
384-3888

CASA MARIA
1601 JUBILEE
1 BR $130—$133
NEAR JUBILEE HOSPITAL
383-1427

VALENCIA APTS.
660 NIAGARA ST.
1 BR $125—$134
PARK AND OCEAN
384-6998

CARNABY TERRACE
1520 BEICHER
1 BR $134
QUIET RESIDENCE
NEAR JUBILEE HOSPITAL
385-5959

VICTORIA'S NEWEST
DE LUXE TOWNHOUSES
VILLAGE PARK
3987 GORDON HEAD ROAD
—2-storey construction
—large 3-bedroom units
—complete soundproofing
—full basement
—fireplace
—1½ baths
—wall-to-wall quality carpeting
—appliances
—private rear yards with patio
—fully enclosed 20'x40' pool
—saunas
—recreation room
—3½ acres park and playground
—bus at door
—next to University
From $325
477-5200

RITHET PLACE
500 Rithet St., 385-2559
NEW, MODERN SUITES
Only block from Dallas Rd. waterfront.
1-Bedroom $125 and $145
Small Child Welcome
Wall-to-wall carpets, drapes, electric heat, cable TV and parking included.

VISTA DEL MAR
1378 Lyall Street
Yes—We do have a sauna.
Yes—We do have a billiard and card room.
Yes—We do have large balconies with clear seaviews.
Yes—We do have a new small block with large suites and low rents.
2-bedroom, $180, 4th floor
1-bedroom, $135
Near shopping and bus. 383-7252
(Esquimalt).

DARDENELLES
1445 Fort 386-0467
1-bedroom suites $130
2-bedroom suite $160
(Small child welcome)
No Pets
Balcony, drapes, W-W carpets, colored appliances, parking, elevator.

BAYSHORE COURT
912 SELKIRK
NEW WATERFRONT APT.
Luxury living for reasonable rent
Close to downtown
Bachelor, 1, 2 and 3 BR suites
386-0517, 592-7678, 385-0611
Abaco Property Management Ltd.

HEADINGLY APARTMENTS
(2150 HAULTAIN NEAR EASTDOWNE)
Available July 1, modern 2-bedroom suite approximately 1,200 sq. ft., off-street parking. Rent $150. For appointment to view phone, 592-1938 or 385-9703.

GLENWOOD APTS.
206 Oswego Street
Near Sea, park, and city centre in modern well-maintained block.
1 Bedroom $130
Resident Manager 383-8508

NEED AN APARTMENT?
CALL
MONTREAL TRUST
386-2111 1065 Fort St.
A Good Selection of 1 Bedrooms And Bachelor Available

URGENT
Must rent one-bedroom apartment, on Fort Street, by July 1. Wall-to-wall carpet, colored appliances, balcony, controlled entrance, parking, laundry facilities. $130. 384-4777.

DE LUXE 1-BEDROOM SUITE in new building, private entrance and balcony, colored appliances, wall-to-wall shag and drapes, free heat, hot water and cablevision, $130. 385-5428 or 386-7927.

JULY 1, MAIN FLOOR COZY 3-room suite, wall-to-wall carpet, park-like surroundings, reliable couple. 384-8278, 382-9470. 1270 Yates St.

CHARLSTON APTS.
1405 STADACONA
1-bedroom suite. Available July 15. Rent $100 per month. Phone 383-4707 or 386-0191.

1-BEDROOM SUITE, VICEROY Apartments, 1009 Fairfield Road. Cablevision, free laundry, $115. 479-4024 or 383-1233.

2-BEDROOM, AVAILABLE IMMEdiately, $125. Heat and garage, near Hillside Shopping area. Middle-aged preferred. 385-3305.

GRANITE HOUSE
2100 Granite St., Oak Bay
1 bedroom suites from $125. Ph. 592-7673

200 APARTMENTS TO RENT UNFURNISHED

P. R. BROWN RENTALS
"The People to See — P.R.B."

1-BEDROOM SUITES

$115—Sunridge Apts., 1244 Balmoral Rd. Ph. 383-5555.

$115—Grant Heights Apts., 1265 Grant St. Ph. 384-7355.

$115—Rosewood Apts., 2558 Quadra St. Ph. 388-4838.

$115—Mountain View Apts., 614 Esquimalt Rd., 1 child welcome. Ph. 385-0435.

$124—Senator Apts., 1765 Oak Bay Ave. On bus line. Ph. 388-4801.

$129—Oakview Manor, 3420 Quadra St. W-W, 3 mins. to supermarket; on bus line. Also bachelor suite, $118. Ph. 383-9393.

$129—Cherry Blossom Court, 310 St. James St. New block; w-w; close to shopping, sea and on bus line. Ph. 382-4546.

$130—Royal Lynnwood Apts., 1310 Hillside Ave. W-W. On bus line. Ph. 385-8454.

$131—Central Manor, 1230 Fort St., small, modern block; close to city centre. Also bachelor suite, $107. Ph. 382-7505.

$132—Villa Royale, 964 Heywood Ave. Ph. 383-9382.

$135—Dover House, 1138 Yates St. Short shag w-w carpet; controlled entrance. Ph. 385-3435.

2-BEDROOM SUITES

$120—1539 Monterey Ave. Large 2-bedrm. Ph. 598-4743.

$140—Royal Inglewood Apts., 2100 Richmond Ave. Ph. 388-5246.

$150—Carolwood Apts., 1381 Pandora Ave. Ph. 382-1498.

$160—Royal Lynnwood Apts., 1310 Hillside Ave. Top floor front. Ph. 385-8454.

$176—Dover House, 1138 Yates St. Ph. 385-3435.

P. R. BROWN and SONS
762 Fort St. 385-3435

ORCHARD HOUSE
Located in a lovely country landscaping, near parks, downtown and major transit systems. Comfortably soundproofed. Quiet, fast elevator service from controlled entrance through the 22 floors of friendly apartments. Three levels of garage parking insure protection and privacy to the occupants.
FEATURES:
Cablevision and FM
Laundries on every second floor
Deep private balconies
Shag carpets and hardwood
Large storage lockers
Swimming pool, sauna
Hydrotherapy pool
Res. Manager 647 Michigan
388-4659 or 382-4650

Apartment Hunting Can Be a Puzzle
LET US HELP YOU PUT IT TOGETHER
OLYMPIC'S COURT
827 Selkirk Street
WALL-TO-WALL CARPETS
SEPARATE ENTRANCES
ALL UTILITIES INCLUDED
$132-$141
Contact Caretaker 382-5586
or
A. E. LePage Boultbee Sweet Ltd.
Hillside Shopping Centre
386-1341

SWIFTSURE APTS.
540 RITHER ST.
2-Bedroom from $160
Bachelor from $110
1 Block from Dallas Road
Close to Safeway, banks and bus line. Large roomy suites, concrete floors, wall-to-wall carpets, drapes, cablevision. Free parking.
Children considered
Resident manager, Suite 208. Phone 384-1004 anytime.
Barrinton Enterprises Ltd.
For further information on the above call 384-4128 weekdays 9:00-5:00. Transportation available.

DOVER HOUSE
1138 YATES STREET
Large one and two-bedroom suites.
$135 to $176
Shag carpets; saunas; walking distance to City centre.
Rental Agents:
P. R. BROWN AND SONS LTD.
762 Fort Street 385-3435

BEAUTIFUL NELSON HOUSE
Luxury Accommodation at 418 Michigan Street, James Bay
Brand new. Controlled entrance. Cablevision. Hot water heat. FEW SUITES LEFT AT SPECIAL INTRODUCTORY RATES.
Resident Caretaker, 384-7498 or Anglo-Canadian Management Co. Ltd. 384-8071, Suite 200, 1070 Douglas St.

ROYAL REEF APARTMENTS
640 DALLAS ROAD
2-Bedrm. apartments, $160 and $165
Bachelor suite, $115
Cablevision and sauna
477-2411 or 477-2853

WESTWOOD ARMS
1150 HILDA STREET
1 only attractive 1-bedroom suite, 3rd floor, front corner. Modern building in Fairfield area. Laundry and parking included in rent. Resident Manager, R. Kingflamb. 384-2597.

$115
1-Bedroom — Top Floor
ROSEWOOD APARTMENTS
2558 Quadra Street
Ph. 388-4838
P. R. BROWN AND SONS LTD.
762 Fort Street 385-3435

MICHIGAN COURT
(323 Michigan St.)
Modern, spacious one and two-bedroom suites from $125. W-W, drapes and all facilities. Apply Resident Caretaker or The Royal Trust Co., 388-4311.

A SIDE BY SIDE, LINDEN AVE. near waterfront, no steps, 2 bedrooms, hardwood floors, fireplace, automatic hot water heat, electric range and fridge. $145. Vacant August 1. Phone 382-1578 after 5 p.m.

AVAILABLE AUGUST 1, LUXURY 2 bedroom, wrap-around balcony, wall to wall carpet, drapes and covered parking included. Walking distance to town. 384-4352, 386-0517, 592-7678.

ESQUIMALT, 1-BEDROOM, close to shopping centre. Stove, fridge, cablevision, heat, water, carport, private entrances, $120. 479-4158.

1116 NORTH PARK — 1-BEDroom. Share bathroom. Stove and fridge, $60.
Swinerton, Stewart Clark, Ltd.
Rental Agents 385-2481

COLUMBIA APARTMENTS, 840 Admirals, 1-bedroom, August 1 $127. Includes electric heating, hot water, hydro, cablevision etc. 382-5811 or 388-7651.

PARK ROYAL MANOR
1060 PAKINGTON
Located near shopping and Beacon Hill Park, 1-bedroom, $132-$140. Royal Trust Co., 388-4311.

LORRAINE APTS. 1125 HILLside. Deluxe 1 bedroom suite, stove, fridge, cablevision, heat $110. 382-8879.

AVAILABLE JULY 15TH, 1-BEDroom suite in 4-plex, fridge, stove, cable, water, and parking included. $90. 478-7470.

BACHELOR SUITE FOR RENT, semi furnished, Esquimalt, 382-8028.

TWO 1-BEDROOM SUITES, $95. 1274 Haultain. View between 4-6 p.m.

BERWICK MANOR, 40 BOYD Street. 1-bedroom suite, $120. 382-3720.

3-ROOM SUITE, OWN ENtrance, quiet mature couple. Stove, fridge, heat. Gorge. 384-1294.

200 APARTMENTS TO RENT UNFURNISHED

YORK MANOR
121 RENDALL
DE LUXE SUITES
WALL-TO-WALL CARPETING
COLORED APPLIANCES
ELEVATOR
THERAPEUTIC POOL
FREE OFFSTREET PARKING
INCLUDES HEAT, WATER AND CABLEVISION
BACHELOR SUITES FROM $114
ONE BEDROOM FROM $132
TO VIEW
384-1214 or 386-1361
CANADA PERMANENT RENTALS

1955 ASHGROVE
MADRONA MANOR
Close to Jubilee Hospital — Quiet location, spacious suites. Excellent condition.
1-Bedroom—$125
2-Bedroom—$150
CONTACT RESIDENT CARETAKER. 385-7872 or 384-7807

1235 BALMORAL
SPRINGRIDGE APTS.
Special consideration to pensioners — walkingdistance to town. Modern comfortable studio suites, separate alcove for bedroom. Wall-to-wall carpet.
$106
Contact Resident Manager, No. 101 382-1742
IF TRANSPORTATION REQUIRED PHONE 384-9335
A. BERNARD AND CO. LTD.
655 Fort St. 384-9335

SPRAGUE CENTRE
903 ESQUIMALT RD.
NEAR NADEN
IMMEDIATE OCCUPANCY
1 and 2 bedrooms suites, new, spacious with patio balconies and view.
Wall-to-wall carpeting, drapes, stove and fridge, shopping and bus at door. $145 to $195.
386-1341
A. E. LEPAGE BOULTBEE SWEET LTD.
Hillside Shopping Centre

COMPARE OUR RENT FOR REAL APARTMENT VALUE
High location; large suites; carpets, drapes, free parking; cablevision; excellent shopping; bus stop at door.
BACHELOR SUITE $118
1-BEDROOM SUITES FROM $134
OAKVIEW MANOR 3420 QUADRA
Phone 383-9393 OR Rental Agents:
P. R. BROWN and SONS
762 Fort Street 385-3435

LONDON FLATS
1321 BROAD ST.
A very unique downtown location. BRAND NEW w-w carpeting, controlled entrance, sundeck, electric ranges and fridges.
ONE BEDROOM $130
BACHELOR $115-$120
BROWN BROS. ON BLANSHARD
385-8771 Anytime!

THE MARY STUART
1035 McCLURE
Top floor, quiet, large, one-bedroom suite in new Fairfield apartment. $141.
Mature adults only. No pets. Resident Manager, 384-8223 Diamond Developments Ltd.

TWO-BEDROOM SUITE
OAKMOUNT COURT
1341 HILLSIDE AVE
Two bdrms., living rm., dinette, de luxe bathroom, attractive cabinet kitchen, colored fridge and stove. Free cablevision. Free laundry. Washer and dryer and parking space. All suites have private entrance. Available June 15th. Rent $145.
B.C. Land
922 Government Street, 388-5555

OSTERLEY COURT
1520 RICHMOND, NEW
Soundproof concrete floors. Controlled entrance. Wall-to-wall carpets, drapes, cablevision, electric heat, parking included.
1-bed. $130, $137, 2-bed. $170
Res. Man 386-1767, 477-1062
No Children or Pets

THE ROYAL SCOT
425 QUEBEC ST. — PH. 385-3543
New apartment building with furnished suites; indoor pool, hydrotherapy pool, saunas, shag carpets, underground parking, laundry, games room. P. R. BROWN and SONS LTD.

TIDELINE APTS.
1470 Dallas Road
On the Waterfront
1 ONLY, 1-BEDROOM, $130
Resident Manager, 382-5851

EL DORADO APTS.
1401 FORT ST.
Spacious apartment, 2 bedrooms, nice view, newly decorated. Quiet well managed block, convenient to town. Heat, laundry, cablevision, $130. Adults only, no pets. Mrs. French, 385-3068.

PARK PACIFIC APTS. — 685 Niagara, near Beacon Hill Park — 2-bedroom ste. Available now. $170 per mo. Resident Manager — 382-0278.
BOORMAN INVESTMENT CO. LTD.
1111 Government St. 386-9212

UNIVERSITY GARDEN HOMES
2 and 3-bedroom townhouses, 1½ bathrooms, family room opening on spacious lawn. Sundeck and inner court. Parking, heat and hot water. Cablevision and drapes, appliances included. No pets. $225 and $200 per month. 386-6735.

PARK MANSIONS
903 NORTH PARK
Self contained 3 room suite with bath, automatic heat and hot water (second floor, up). Middle-aged tenants. Available July 1st. $75. Phone 382-4215 or 382-5467.

$105 — UPSTAIRS DUPLEX, clean, 1-bedroom suite, fridge, stove, heat, water, cable included. Reliable couple, married working or mature women, no smoking, no pets. July 1st. Phone 385-5505.

LARGE LIVING ROOM-dinette, kitchen, bathroom, in modern block, near Queen Victoria Hospital. Cablevision, laundry room, 2 bedrooms, $140. 1 bedroom, $120. Adults. 386-2385.

1-BEDROOM APARTMENT. Clean, reasonable, close to Beacon Hill Park, cablevision and carport. 384-4351, 382-8458.

GORGE VALE APARTMENTS, 1180 Colville. 383-3759. 3-bedroom suite on golf course, 1½ baths. $158.

QUADRA-HILLSIDE AREA. 1-bedroom apt., frig, stove, drapes, cablevision supplied. 384-0116, or apply 2546 Quadra.

ROSEHILL MANOR
1 bedroom $125, 1 bachelor $105, wall-to-wall, cablevision, available July 1. 904 Hillside. 386-3048.

BACHELOR SUITE FOR RENT. $100 month, everything included. Langford area. 478-2662.

ESQUIMALT NEAR NADEN, 2-bedroom suite in 5-plex. $125 month. Available June 30. 478-3747.

200 APARTMENTS TO RENT UNFURNISHED

CHARTER HOUSE
435 Michigan
384-8923

REGENT TOWERS
415 Michigan
383-6216
AVAILABLE
—Bachelors
—1-bedrooms
—2-bedrooms
—Swimming pool
—Covered parking
—Cablevision
—Located in spacious well-kept grounds
—Pleasant stroll to downtown
—Choice ocean view

All Rental Enquiries Welcome
Managed by NORTH WEST TRUST
386-3534

TUDOR ESTATES LTD.
2030 Douglas St.
THE RICHELIEU
3187 Shelbourne St
Phone 592-6554
1-Bedroom from $127
2-Bedroom from $166
Corner suites also available.
THE FONTAINEBLEAU
3159 Shelbourne
Phone 592-1761
1-Bedroom $130
2-Bedroom $166
These twin apartment buildings are situated close to all shopping and transportation and offer all modern apartment conveniences.

CHARTWELL HOUSE
1343 Harrison St.
Phone 388-6930
1-Bedroom from $125
2-Bedroom from $158
Located on a quiet street close to all transportation, wall-to-wall, drapes, cablevision, heat, controlled entrance all included.
ADULTS ONLY. NO PETS

PRINCESS LOUISE
310 ROBERT ST.
AT ESQUIMALT RD.
NO—We do not have a swimming pool.
NO—We do not have a sauna or whirlpool.
NO—We do not have a billiard room.
How often would you use these facilities?
WHY PAY FOR FRILLS!
NOW, this new luxury apartment does have:
(1) The most reasonable rents in town.
(2) Spacious bright suites
(3) Superb sea views
PLUS—elevator, controlled entrance, hot water heating, wall-to-wall carpeting colored appliances, sound-proofing, free cablevision, and parking.
1-bedroom from $138
2-bedroom from $155
1 child welcome
WE INVITE YOU TO CALL US FOR A PERSONAL TOUR
Mrs. M. Welsh 386-7455
Slegg Bros. Realty

1 BEDROOM
$125 1678 FORT ST. — ROYAL SOVEREIGN. Sauna Bath — Resident caretaker, 382-9064.
1791 ROCKLAND — ROCKLAND HEIGHTS — Immaculate — Resident caretaker, 388-6349.
1400 CAMOSUN — CAVALIER APTS. — Walking distance. Resident caretaker, 386-1029.
1660 FORT STREET — KING ARTHUR — Spacious — H.W. or wall-to-wall. Resident caretaker. 384-8544 or 384-2959.
$132 128 CROFT ST. — CROFT HOUSE — Near Parliament Bldgs. — Resident caretaker, 382-8096.
$110 2150 CADBORO BAY RD. — DAYMER APTS. — Contact Ste. 36 — 592-1105.
A. BERNARD & CO. LTD.
655 Fort St. 384-9335

THE PRINCESS PATRICIA
701 - 703 Esquimalt Rd. and Inner Harbor
View the Blue Pacific From our Spacious Suites
—Cablevision
—Lounge
—Sauna
—Controlled Entrances
—Sound proofing
—Recreation Room
—Child 2 and under welcome
Inquiries 9 a.m. to 8 p.m.
Phone 382-2223

VIEW TOWERS
Even though we are full at present vacancies do occur. Interested parties inquire at office Mon.-Friday, 9 a.m.-5 p.m. Closed SAT. and SUN.
Resident Manager
Mr. A. R. Templeton
382-0922

GOODACRE TOWERS
350 and 360 DOUGLAS ST.
Directly opposite Goodacre Lake in beautiful Beacon Hill Park. Customary highrise amenities. Studio, 1 and 2 bedrooms available. Mature adults only. Sorry no pets. For further rental information phone 385-5111, 9 to 5.

MARIFIELD PARK
562-6 Simcoe St.
Large beautifully decorated apartment with sunken bath 12x15 bedrooms, plus wall-to-wall carpets. 1 bedroom from $125. Adults only. No pets. Res. Manager 383-7628. Goward Development Ltd.

LOVELY 2-BEDROOM SUITE IN a modern duplex, very close to Simpsons-Sears, in a good district. Rent of $165 to include all services. For viewing and further information call 592-3931.

1-BEDROOM UPPER SUITE IN Rock Bay area. Very clean. Fridge, stove included. $120 p.m. includes heat, water, cablevision. Available now. J. A. Henderson Realty, 385-9741.

2-BEDROOM, HEAT, HOT water, cablevision and parking included in rent, $157. Available July 1st. 385-0215. Twin Holly Apartments, 476 Lampson Street.

BACHELOR SUITE
Meares Apt. — 1165 Meares
Close to town and bus, quiet, clean, cosy and friendly. Cablevision. Adults only. Mr. Browne 384-6880.

RIDGE APTS. 2120 RIDGE RD. Very attractive, 1-bedroom suite with carpets, drapes, cablevision, etc., $123. Babies welcome. To view call Mr. Krieger, 382-0506.

MAY LODGE APTS.
Modern 3-room suite, close to shopping and park. Elderly people preferred. 1300 May Street.

GARDENER'S DREAM
Quiet, no pets, no children. Private garden patio, beautiful setting, owner managed. 1030 Linden Ave.

BEDSITTING SUITE, ELDERLY person. Across from Beacon Hill. 1141 Chapman.

200 APARTMENTS TO RENT UNFURNISHED

"Where tenants are people, not numbers on doors."
PACIFIC SHORES
2181 Haultain
Spacious suites in quiet Oak Bay. Location near bus, shops and Jubilee Hospital.
1 BEDROOM $120
2 BEDROOM $139.00
Resident Manager 592-6356

BRIERWOOD MANOR
465 Niagara Street
NEW, NOW RENTING
FIRST IN SPACE
This new building has some of the most spacious suites in the city featuring shag, wall to wall carpeting, 2 door fridges, etc. etc.
INQUIRE ABOUT OUR SPECIAL RATES FOR ALL ONE-BEDROOM SUITES.
SORRY 2 BEDROOMS AND BACHELORS ARE ALL RENTED.

HARRISON HOUSE
1417 Harrison Street
Modern new block on quiet street between Pandora and Yates for convenient transportation services. Special rates available for one year leases.
1 BEDROOM $150
Resident Manager 385-2205
MONTREAL TRUST
For information, viewing, transportation.
386-2111 1065 Fort St.

TUDOR ESTATES LTD.,
2030 Douglas St.
ST. MARGARETS
1830 Fern St.
If you have seen the rest then see the best. This new apartment building featuring:
—Indoor Pool
—Therapy Pool
—Rec. Room
—Saunas
PLUS cablevision, heat, wall-to-wall, custom drapes, harvest gold kitchens and controlled entrance offers:
1 bedroom from $139
1 only de luxe two bedroom (July 1) $196
Resident manager Suite 110, phone 385-0201 or assist manager, Suite 128, phone 388-9052.

LORD AND LADY SIMCOE
The Simcoes
"Victoria's Prestige Address"
One and two-bedroom
Furnished or unfurnished
Large heated pool in Delightful Garden Setting
Saunas
Soundproofing
Wall-to-wall carpet
Free outdoor parking
Recreation room
Lounge
Cablevision
Controlled entrances
440-450 Simcoe St. 385-3111

BARRINGTON MANOR
2174 CADBORO BAY RD.
OAK BAY
Nice quiet building with all modern conveniences. Close to transportation, shopping centre and walking distance to beach. One bedrooms from $125 available immediately and two bedrooms from $150 July 1st. Resident Manager.
BROWN BROS ON BLANSHARD
385-8771 Anytime!

2-BR. Suites
3-BR. Townhouses
Heat, water and cablevision included. Children welcome. Sorry, no pets.
BURNSIDE GARDENS
3622 TILLICUM
384-0034 386-9849

THE HENRY HUDSON
576 SIMCOE ST.
All Luxury Features
Two — 1-bedroom, $140, $146
SUITABLE PETS ACCEPTED
Phone J. Y. Woods, 386-6446
Slegg Bros. Realty

VANCOUVER VILLA
710 Vancouver St. 386-6461
1-Bedroom Suite
Situated in quiet Fairfield location. Has own modern conveniences. Close to town, park and sea. Available July 1.
G and O Holdings 388-7331

EL CAMINO
1530 Belcher Avenue
1-bedroom corner suites, $126-$136 Cable T.V. drapes, w.w., avocado appliances, 3 blocks Jubilee Hospital, shopping, bus. Very quiet, no rent increase in two years. Manager, [illegible]

CAIRN VILLA
Beautiful park-like setting, all modern conveniences. 1 and 2 bedroom suites situated at Lampson and Old Esquimalt Rd. at Highrock Cairn Park. Mature child welcome. For further information, call Manageress, Mrs. Wood, 383-3239 or 598-2764.

VAN MEARE MANOR
1013 Vancouver St.
Spacious, modern suites in quiet block, walking distance to town. 1 Bdrm., $135. 2 Bdrm., $155. Includes heat, cablevision and free laundry. Resident Caretaker or Royal Trust, 388-4311.

1260 PEMBROKE $115
Nice 1 BR. stove, fridge, carpet and drapes. Includes heat, water and cablevision.
945 ESQUIMALT $125
Nice 2 BR. stove, fridge, covered parking, lovely view. Includes heat, water and cablevision.
382-9098 386-1351
Canada Permanent Rentals

OLYMPIC VIEW
1160 ESQUIMALT RD.
New building. Ideal location. All modern facilities and lovely, large suites. Available:
Two 2-bedroom suites $170, $180
Resident Manager, 384-9121.

THE BELGROVE
1505 Belcher, corner Oak Bay Ave., close to shopping, very large de luxe 1-bedroom top floor. Adults. Hardwood floors, elevator, drapes, free cablevision, parking. Resident manager, Mrs. Ella Wylie 382-7405.

MODERN 1 BEDROOM, LARGE sitting and dining area. Stove and fridge. Free laundry. Cablevision. $107.50 a month. No children. 384-5473.

944 TATTERSAL DR.
1-bedroom apartment. Wall-to-wall carpet. Heat, drapes, cablevision included. $120. 388-4177; apply penthouse.

$110, 1 BEDROOM SUITE, AVAILable August 1st. Cablevision, heat. 1739 Park Terrace, Esquimalt. 385-2925.

MODERN GROUND FLOOR, clean 1½ bedrooms, $118. Cablevision, heat and water included. 386-3642, 383-2191.

1-BEDROOM SUITE, PETS AND children welcome, wall-to-wall carpets, drapes, heat, cablevision, $130. 383-1793.

ONE BEDROOM S.C. SUITE, ESquimalt. $70. Apply Suite 4, 761-763 Esquimalt Rd.

1 BEDROOM, STOVE AND fridge supplied. $95 a month. 384-7156.

200 APARTMENTS TO RENT UNFURNISHED

THE CHATELAINE
1-bedroom modern suite, $120. 2-bedroom suite from $150. 383-6809.

ONE-BEDROOM APARTMENT IN Oak Bay. Elevator, cablevision, laundry. $118. 592-0255.

201 APARTMENTS TO RENT FURNISHED

MAY WE HELP YOU?
Why not make use of our detailed knowledge to find the apartment you really want? We will gladly drive you to see a wide selection of furnished or unfurnished apartments in any
District of Your Choice
No Fee to Tenant
Sterling Rental Agency
206 Kresge Bldg.
1104 Douglas St. at Fort
383-7171
Open 9 a.m.-9 p.m.
Including Saturday

UPPER ROCKLAND
Superior one-bedroom suite. Suitable for one person. Fully furnished, separate living room, bathroom, kitchen, private entrance with seclusion. $150 a month, parking available.
CALL 382-3770
or KER AND STEPHENSON LTD. 385-3411

ENJOY WATERFRONT LIVING
Bayshore Court 912 Selkirk Ave.
LOVELY SANDY BEACH
Reduced Rent. New furnished suite with new color TV
Bachelor, 1, 2-Br. Suites
386-0517, 592-7678, 385-0672
Abaco Property Management Ltd.

ESQUIMALT, CLOSE IN
The following modern apartments have electric fridges and ranges plus main furniture and all usual amenities. AVAILABLE NOW.
$150 for 2 bedrooms, 4½ rooms
$135 for 1 bedroom, 3½ rooms
DICKIE AGENCIES LTD.
382-4312 Res. Manager 382-6848

THE ROYAL SCOT
425 QUEBEC ST. — PH. 385-3543
New apartment building with fully furnished studio suites. Color TV, linens, dishes, indoor pool, whirlpool, sauna, laundry, games room and underground parking.
P. R. BROWN and SONS LTD.

KENT APARTMENTS, 1322 Blanshard near Library, furnished self contained studio suite; elevator, cablevision, heat, $125. Adults only. Resident manager. Phone 384-6511.

ATTRACTIVE, CLEAN, FULLY furnished apartment, near Gorge Hospital. Suitable for 1 or 2 girls. Utilities included. $107 month. Phone 477-4991.

OAKLAND MANOR
Hillside at Cedar Hill Road
Wall-to-wall, cablevision, balcony July 1, de luxe 1 Bdrm. suite $160 Adults Ph. 383-4808 or 386-0266

TO SUBLET JULY AND AUGUST, near Queen Victoria Hospital, clean, modern, nicely furnished ground floor, 1-bedroom, retired adults, references. $135. 598-4071.

LANSDOWNE — BUSINESS woman wishes to share her comfortable home with refined congenial employed lady. Victoria Press, Box 699.

1-BEDROOM SUITE, AUGUST 1. In a charming quiet tudor house. Beautiful garden, view, all utilities. Working lady preferred. $120. Tattersal 385-8461.

COLWOOD GOLF COURSE. 1 bedroom, nicely furnished, all electric, washer and dryer. $135, includes all utilities. 478-6331.

CLOSE-IN 3-ROOM SUITE, BATH, gas range, fridge, light, and heat. $125. Adults. 243 Kingston; visit 2 to 6.

ONE BEDROOM UPPER DUplex, self-contained, lady or couple. Non-smokers. $110. 422 Langford. 383-6664.

SUITE IN PRIVATE HOME IN Quadra-Cloverdale area, for responsible working person. Phone 384-1817 after 5 p.m.

1-BEDROOM APARTMENT, heat, light, water, cablevision, $110. Available immediately. 1318 Ivy Place. 382-9505.

3 ROOMS, BRIGHT, COSY, walking distance, cablevision, share bath. Suit quiet mature adults. $98. 477-2833, 386-0571.

ONE-BEDROOM self-contained furnished suite. $100. No children. Contact Cliff Salmond at Gardner Realty Ltd. 385-7721.

GARDEN PARK COURT
Nice, one-bedroom suite, at $110. Close to Mayfair, and Town and Country, cablevision, 384-5059.

BLANSHARD APTS.
Clean bachelor suite, $70. Coin laundry, downtown, (Hudson's Bay). 820 Fisgard. 383-2498.

LADY OR MATURE WORKING girl, large bed-sitting room, balcony, electric kitchen, 3-piece bath. $85. Jubilee. 384-7813.

NICE SELF CONTAINED ONE bedroom suite near Beacon Hill Park. Ideal for retired person or couple. $80. 382-9566.

3 ROOM FURNISHED SUITE, cablevision, bath, shower. $120. 1418 Fernwood Road. 384-4077.

$110, $120. IMMEDIATE, TWO apartments. Central block. Adults. Cable. 479-6936.

VERY NICE SELF CONTAINED suite, suitable for working gentleman. $95 inclusive. 382-7916.

2-ROOM SUITE NEAR PARLIAment Buildings, no children or pets. $90. 598-4372.

ONE-BEDROOM APARTMENT, $100 per month, modern, near Naden. 383-9857.

4TH PERSON TO SHARE LARGE house, own room, $60 per month. 384-5309.

$70. 2 ROOM SUITE, VIC WEST. Ground level, quiet man only. 592-2038.

ONE BEDROOM GROUND floor suite, central, $95. Quiet adults. 384-5360.

3 ROOMS SELF-CONTAINED, available July 1. 1030 St. Charles St. 385-8075.

QUIET BUSINESS GIRL SHARE large apartment. $60 month. 385-4520.

3 BEDROOMS, FRIDGE AND stove, water and heat. Victoria West area. 385-3154.

DE LUXE 1-BEDROOM SUITE, lovely furniture, $148. Gorge Vale Apartments, 1180 Colville, 383-3139.

FAIRFIELD, NICE 1-BEDROOM suite, utilities included, responsible people. $110. 477-5066.

3 ROOMS, ALL UTILITIES, cablevision, adults, no pets, 479-7557.

BACHELOR SUITE, QUIET neighborhood, cable, fireplace. Nice view. $110. 383-4435.

BACHELOR SUITE, BED-SITting room, kitchen. Fairfield. 384-1848 after 5.

3-ROOM SUITE FOR RENT. 2311 Dowler Place. 383-6675.

BACHELOR SUITE, 343 Michigan St., 658-8614.

1-BEDROOM SUITE, $100, 2559 Quadra. 382-5385.

1-BEDROOM SUITE, OAK BAY Ave., $150. Adults. 598-3862.

$65, BED SITTING KITCHEN. Lady. 5-7 p.m., 386-6275.

202 APARTMENT FURNITURE TO RENT

Three Rooms from $30 per month
STANDARD FURNITURE
382-5111
Immediate Delivery

RENT OR RENT-TO OWN
385-2435
Individual rooms or room groups, TVs and stereos, 24 hr. phone service
MAIS FURNITURE
1821 COOK

RENT A WASHER-SPINNER or Porta Dryer from BUTLER BROTHERS
1720 Douglas 385-3832
(ACROSS FROM THE BAY)

206 DUPLEXES TO RENT

MODERN ESQUIMALT DUPLEX, 3 bedrooms, large living room with fireplace, and large kitchen. Full basement, OOM heat, $170 per month. Call Peter Barton, at 598-5287 before 9 a.m. or between 9 and 10 p.m.

UPPER 2-BEDROOM DUPLEX, $85. Available July 1. New side-by-side 3-bedroom, $185. Also one-bedroom suites in new apartment, from $128. All utilities included. One child welcome. Available immediately. 477-2473, 388-9791.

OAK BAY, NEAR PARK AND beach. Spacious lower duplex, living, fireplace, dining, 2 bedrooms, den, (or 3 bedrooms), carpeted, 1½ baths, basement, $280 includes utilities. 592-0731.

MODERN LARGE 1-BEDROOM in 4-plex, $110 per month. Heat, cablevision, water, stove, fridge included. Vacant July 15 or 31. 479-4619, 854 Admirals. No pets, please.

IN ESQUIMALT, MODERN large 1-bedroom suite in 4-plex, heat, drapes, rugs, stove, fridge, washer, dryer, cablevision and carport. $125. 382-4719.

$180—3210 Wicklow Street. Lovely 2-bedroom suite. Fridge, stove, heat incl. Available July 1st.
DRIVE BY then call Town and Country Realty Ltd., for appt. to view 382-7276.

FURNISHED LOWER DUPLEX, near sea and park, $150. Hydro and cablevision included. Suit mature couple. No dogs please. 384-4298.

SIDE BY SIDE, 2 BEDROOMS, walking distance, full basement, fireplace, garden, fridge and stove. Adults only. References required. Available August. 383-7983.

3-ROOM SUITE, AUTOMATIC hot water, oil heat, $85 month. 1425 Bay Street, before 1 p.m. or after 8 p.m.

UNIVERSITY AREA, DE LUXE near new 2-bed., 1½ bath, den, drapes. 1 child welcome. No pets. $165. July 15th. Postie. 477-3728.

JULY 1ST. MODERN SIDE-BY-side 3-bedroom, playroom, 2 fireplaces, carport. Close to Jubilee. $186. Water included. 479-4102.

OFF JACKLIN RD. — LANGford, new 3 bedrooms, 2 baths, oak floors, frig, stove, basement, 478-5260, 478-2225.

2-BEDROOM DUPLEX, CORNER Oxford and Howe, partially furnished. Available September 1st. $185 monthly. 386-4648.

3-BEDROOM UNFURNISHED DUplex, $165. Fridge and stove, wall-to-wall, close to shops and school. Col-de-sac. Colwood area. 383-2485.

1-BEDROOM, FURNISHED, SPAcious duplex, July and August, very reasonable, close in. 385-0351.

LARGE 2-BEDROOM UPPER suite. July 1, $150. 1004 Russell St. Ph. 642-5111 days.

SOUTH OAK BAY, SEA VIEW, large upper 2-bedroom suite, many extras. $225. 598-1406.

SIDE BY SIDE, TWO BEDrooms, fridge and stove, carport, $135. 478-6957.

2-BEDROOM, STOVE, FRIDGE, quiet area, $140. Adults. 598-4080 evenings.

MODERN, 3 BEDROOMS, UNIversity, schools. August 1, $170. 592-1991.

SMALL SIDE-BY-SIDE, 1-BEDroom, carport, fridge, stove, washer. $95. Esquimalt area. 477-5255.

SIDE BY SIDE DUPLEX, 5 rooms, Vic High area, heat included. $135. 1289 Centre. 382-8066.

210 HOUSES TO RENT UNFURNISHED

$160
997 LESLIE DRIVE
3-bedroom, SxS duplex; fireplace in living room; basement; drive-in garage. July 15 occupancy.

$195
1224 FAIRFIELD ROAD
Large 3-bedroom, family home. Large living room, separate dining room, kitchen with pantry, garage; nice landscaped grounds. 1-year lease Available immediately.

$195
2938 CEDAR HILL ROAD
Large living room with stone fireplace; downstairs bedroom plus spare room; two bedrooms upstairs. August 1 occupancy. Possible lease.

$250
2450 BERESFORD STREET
Large living room; separate dining room; large kitchen; drive-in garage. Close to sea. August 15 occupancy.
P. R. BROWN AND SONS LTD.
762 FORT STREET 385-3435

SPACIOUS, QUIET EXECUTIVE home immediately available. Four bdrms., family room, three baths. Ideally suited for entertaining. $350 per month. Details from J. E. THOMSON or J. TYLER 388-4294.
D. F. Hanley Agencies Ltd.
3021 Shakespeare Street

2-BEDROOM HOME, VERY clean
Clean. Wall-to-wall carpet, fridge and stove. Close to Simpsons Sears. At bus stop. Nice gardens and grounds. Available August 1st. 592-7090.

10 MILE POINT
Lovely 3 BR with stove, fridge, w to w carpeting and drapes. Beautiful view of sea and mountains. $265 per month.
DON STRIPLING 386-1361
CANADA PERMANENT RENTALS

MAYFAIR AREA, 2-BEDROOM, shag rug, fireplace, stove and fridge, basement, patio, fenced yard. $175 a month. July 15. 386-3877.

FOR RENT NEW HOUSE, CLOSE to town, 2-bedrooms, fridge, stove, wall-to-wall carpeting, fireplace. Responsible tenants only. $185. 386-6571.

$165 2-BEDROOM, LARGE LIVing room, dining and kitchen, basement. Clean fenced landscaped yard. On Quadra at Bay. Aug. 1. Phone 592-1943.

SMALL 4-BEDROOM NO BASEment on Lockley Road. Available Aug. 1st. To family on lease. Fridge, stove, $155. 386-6191.

CROFTON AREA
2-bedroom, unfinished basement, with fridge and stove. Ready for occupancy July 1. Phone 758-6488.

COZY 2-BEDROOM BUNGALOW, Jubilee Hospital. July 15. $150. 477-3325.

3-BEDROOM HOME NEAR MAYfair, automatic oil, $175. 479-1102.

211 HOUSES TO RENT FURNISHED

LOVELY 1-BDRM. COMPLETEly furnished overlooking beautiful Patricia Bay. Comfortable sleeping room in adjacent cottage included. $175.
386-1361 656-3233
Canada Permanent Rentals.

JULY ONLY — $95, UTILITIES included. Large family on holiday? Washer, dryer, TV., etc. 385-8237.

FOR RENT, 2 BEDROOM MObile home in Cobble Hill, suitable for retired couple. 743-2633.

2-BEDROOM — RANCH STYLE home, close to lake, for July and August. 479-6020.

COTTAGE ALL FURNISHED FOR rent. Also trailer. Langford district. 478-1017.

JULY AND AUGUST, CLOSE TO University, shopping and beaches. 4-bedrooms. 477-8192.

2-BEDROOM — RANCH STYLE home, quiet area, adults. 479-6020.

3-BEDROOM, NEW HOME FOR rent. 385-0068.

MODERN 1-BEDROOM COTtages, $85 monthly. 478-4557.

6 ROOMS, DOWNTOWN, FURnished, no children. 386-2069.

212 HOUSES WANTED TO RENT

3-BEDROOM HOUSE IN QUIET neighborhood for 2 adults, 2 children for August 1. $200 range. Phone 388-9325 after 5 p.m.

WANTED TO RENT: 3-BEDroom home with basement, 2 children, 12 and 16. Phone Sidney Florists. 656-1813.

PROFESSIONAL COUPLE DEsires secluded house. References. 386-0919 mornings after 6.

QUIET RESPONSIBLE FAMILY requires 4-bedroom home in Esquimalt. Phone 382-0225.

RESPONSIBLE, WORKING COUple require 1 or 2-bedroom home. 384-9856 or 384-5655.

212 HOUSES WANTED TO RENT

SIMPSONS-SEARS EXECUTIVE, with grown family will look after your home, like it was their own, we are looking for a three-bedroom, basement home on a well-treed, landscaped lot. If guaranteed home-owner type care is important to you and you are prepared to accept a reasonable rent, call Simpsons-Sears 388-9111. Local 281.

WRITER AND FAMILY REquire 3 or 4-bedroom house September 1 for one or two years. Location important. Prefer waterfront or farm setting, but will consider comfortable house near the university. Gary Geddes, 69 Broadway, Ottawa or phone 235-9820.

LET US RENT YOUR HOUSE We have clients waiting for two and three-bedroom homes. We offer good management. Careful tenants and reasonable rates.
PEMBERTON HOLMES LTD.
384-8126
cabin. Approximately $100. per

COUPLE WITH NEW BABY need small furnished house or cottage, Cordova Bay area. Long term, reasonable rent, references. 388-6921, 658-8927.

RENTALS WANTED
Complete management services by trained and competent personnel.
DON STRIPLING, 386-1361
CANADA PERMANENT TRUST

IF YOU CANNOT SELL YOUR home, we have reliable tenants waiting to rent. Phone Mr. Keen, Boorman Investment Co. Ltd., 386-9212.

UNFURNISHED COTTAGE OR bungalow, with nice garden, three-mile circle, responsible adults, reasonable rent, 383-3256 between 9-6 p.m.

WANTED FOR SEPTEMBER 1: 4-6 bedroom house with basement. Near elementary school. $175-$200. Possible rental purchase. 384-0240.

SMALL FURNISHED COTTAGE for quiet young lady. References. Colwood-Happy Valley district. 478-4558.

SINGLE WORKING MAN WANTS small house or cottage. Central Saanich area, will do renovations and upkeep. 477-4603.

2-BEDROOM SUITE OR HOUSE, James Bay, for responsible couple. Child and pet. August 1. 382-5028.

215 HALLS, WAREHOUSES, STORES AND OFFICES TO RENT

OFFICE SPACE FOR RENT
Fort St. Near Cook
1300 sq. ft. at $3
500 sq. ft. at $3
New Building, 2610 Douglas
1000 sq. ft. at $3.25
full services, limited parking — Suitable for accountants, Real Estate, Insurance Mfgs. agents, etc.
MONTREAL TRUST
1065 Fort St.
386-2111, Loc. 35

ALEXIS BUILDING
895 FORT STREET
Prime office area now available in this centrally located and desirable building. Rent includes — hydro, heat, water and janitorial service. 442 sq. ft., $133 per month.
Contact
P. R. BROWN and SONS LTD.
762 Fort Street 385-3435

FORT ROYAL MEDICAL CENTRE
1900 RICHMOND AVENUE
473 Sq. Ft. of retail space. Information available from Rental Agents:
P. R. BROWN and SONS LIMITED
762 Fort Street 385-3435

SHOPPING CENTRE VACANCY
SHELBOURNE PLAZA
320 sq. ft.
Contact City Savings and Trust. 622E No. 3 Road, Richmond, B.C., 273-6181.

6500 SQ. FT. OF OFFICE OR display area available in new building. Will subdivide all or part to suit occupant. Very reasonable rate available, for further information phone Art Howard, 382-2721 or evenings 479-1909.

YARROW BUILDING
Fort and Broad Streets
Modern single and double offices available. 200 to 300 sq. ft.
Royal Trust Company
388-4311

3500 SQ. FT.
Commercial building, heavy industry zone, 18' clearance, 12x14 door, office, washroom, oil heat. 385-5213 or 386-1874.

WANTED: 1,000 SQUARE FEET of enclosed working area, for spray painting and fibreglassing, any district, must be reasonable rent or lease. 478-7680 after 6 p.m.

STORE, WORKSHOP, OR HEATed storage, 1700 sq. ft. Available now. Vic West. 1300 sq. ft. additional Sept. 1. Long lease available. Phone 642-5111 days.

FORT STREET DOWNTOWN
5400 square feet, fully heated and serviced warehouse. Will divide into smaller areas. Ample parking. 386-6184 or 592-6710.

50'X30' WORKSHOP OR storage area, well lit, suitable for light manufacturing. 384-2333, 479-6962.

OFFICE AND FREEZER SPACE for rent. Contact manager, 382-4201.

STORE FOR RENT, 1012 COOK Street. $125. 600 sq. ft.

WAREHOUSES AND OFFICES TO rent reasonable. 386-8435.

FOR RENT, STORE OR OFFICE. 660 Discovery St. 383-4363.

230 PERSONAL LOANS AND INSURANCE

MONEY TO LOAN
CURRENT RATES. We arrange 1st and 2nd mortgages or purchase existing agreements or mortgages. ABELL 386-7565.

233 MORTGAGE LOANS AND INSURANCE

NO BONUS
HOME EQUITY LOANS
Here is your opportunity to borrow the inexpensive way. You may borrow up to 90% of your property value whether your home is paid for or not. No amounts too small or too large. Interviews in the privacy of your own home.
EXAMPLES:

amount	payments from
$2,000	$23.00
$3,000	$33.00
$4,000	$47.00
$5,000	$59.00

15 year ammort. — 5 year term.
FOR FAST COURTEOUS SERVICE CALL ME TODAY. MONEY IMMEDIATELY AVAILABLE.
W. A. (Bill) HODGSON
385-4528
24 Hour Service.
Byron Price and Associates Ltd.

NEED MONEY?
WE HAVE MONEY AVAILABLE FOR 1st AND 2nd MORTGAGES FROM $1,000 UP. USE THE EQUITY IN YOUR HOME TO COMPLETE YOUR PLANS. CALL:
DON MacGILLIVRAY
A. E. LePAGE
BOULTBEE SWEET LTD.
Hillside Shopping Centre
386-1341

AVAILABLE
INSTITUTIONAL AND PRIVATE FUNDS
1st and 2nd MORTGAGES
also
EXISTING MORTGAGES BOUGHT AND SOLD
K. M. JACOBSEN
386-1361 658-8679
Canada Permanent Trust
Real Estate Division

MORTGAGE MONEY
First mortgages available up to any amount at current interest rates. Quick decisions.
BROWN BROS. AGENCIES LTD.
1125 Blanshard 385-8771

MONEY AVAILABLE
Low rates for First or Second Mortgages, Interim Financing, Building Loans, Refinancing.
P. R. Brown and Sons Ltd.
762 Fort St. 385-3435

CASH FOR YOUR MORTGAGE or agreement for sale. Quick decisions and highest prices paid. M. Braithwaite, Financial Survey Ltd., 384-9305. Res. 592-0638.

233 MORTGAGE LOANS AND INSURANCE

THE EQUITY IN YOUR HOME IS YOUR BEST CREDIT REFERENCE
No
red tape.
No
credit references required.
No
employment checks.
No
obligation.
Yes
our service is fast.
Yes
our rates are low.
Yes
we make 1st, 2nd and 3rd mortgages.
Yes
we buy existing mortgages and agreements.
If you need money for any reason and you have equity in your home then call the mortgage specialists. Difficult deals are our specialty.
RAE INVESTMENTS LIMITED
Anywhere on Vancouver Island
Victoria 388-7891
Eves. Mr. Stuber 385-3982

MORTGAGE FUNDS AVAILABLE FOR ALL B.C.
FROM 9½% (VICTORIA)
UP-ISLAND, LOWER MAINLAND, INTERIOR AND NORTHERN B.C.
HOMES, WATERFRONT PROPERTY
LAND OR DEVELOPMENT PROPERTY
Drop us a line or phone collect. Perhaps we can serve you. Let us have full details of your property so we may give you a quote as to rates, terms, costs, etc. with no obligation on your part.
Cash valuations given on any existing mortgages or agreements without obligation.
COURTESY TO FELLOW BROKERS
Write or phone
Mr. Len Thomas at
DOUGLAS HAWKES LTD.
990 Blanshard St.,
Victoria, B.C.
PHONE 384-7128 (Collect)
(After hours 479-6382 collect)

NO BONUS
$200,000, TO INVEST
Investors headquarters. Conventional and private funds available for 1st — 2nd — 3rd mortgages. Also interim building loans.
BILL WESTCOTT
D. F. HANLEY AGENCIES LTD.
385-7761

MONEY TO LOAN ON mortgages. Quick decisions. Also agreements and mortgages purchased for cash. See us for top price.
A. BERNARD and CO. LTD.
655 Fort Street 384-9335

READY CASH FOR YOUR MORTgage or agreement for sale. Phone now, Mr. Drew, Metropolitan Realty Ltd., 386-3585, res. 592-0927.

234 MORTGAGES FOR SALE

1ST MORTGAGE $36,000 APprox. at $360 a month. Yield 10% or better. ABELL 386-7565.

235 WANTED TO BORROW

NEED $5000 ON SECOND MORTgage or $2000 personal loan to purchase unit in condominium. 388-7795. Ask for Mrs. Riddle.

WILL EXCHANGE 1970 METEOR Rideau for a mortgage or agreement for sale. Willing to pay a difference. 598-5659.

240 BUSINESS OPPORTUNITIES

ON THE WATERFRONT
This up-Island property is extremely profitable for the present owner. It should be even more so for a really aggressive group of new owners willing to expand both the season and the facilities. 51 trailer pads, 4 unit motel, a four room house on (get this point please) 6 acres of land having 626 feet of waterfront including 100 ft of foreshore rights with marine way "small boat" launching apparatus; tackle sales shop, 5 boats rentals, 3 trailers (rented). Many guests have been visitors for 12 years and come from far afield with their trailers on a seasonal basis. Others live all the year round in the trailer park. And so important, the property has frontage on BOTH sides of the Island Highway. How about building a motel? Generous terms to qualified buyer, about $65,000 down payment required. Inspection by appointment and details from JOHN RUSSELL, 386-2955 or res. 592-3248. Mayfair Realty.

FOR AN EFFICIENT TRANSACTION, "CALL A SPECIALIST"
Up Island Hotels — Three of the Best — priced from $275,000.
Victoria and District Hotels — priced from $950,000.
For a confidential interview call:
IRA FREEDMAN of
JACK MEARS
OAK BAY REALTY LTD.
386-2291 or 592-0511

NOW THAT THE SUMMER TOURIST SEASON IS HERE CHECK WITH IRA FREEDMAN, JACK MEARS OAK BAY REALTY LTD. TO VIEW THE MOST ATTRACTIVE WATERFRONT MOTEL ON VANCOUVER ISLAND!
386-2291 or 592-0511

"ARTISTIC"
A stroke of the "pen or brush" and a flash of color from an artist's palette could put you in a recently established business at a modest price of $8,300 on your own leased premises in busy area. Central Location. For details contact:
JOHN HOLMS of
JACK MEARS
OAK BAY REALTY LTD.
386-2291 or 652-1702

A FAMILY AFFAIR
This rest home is just right for a husband and wife team. Located on three lots in a prime area the present owner is licensed for 16 guests. Fully equipped and in excellent condition. Realistically priced at $89,000.
For further information and statements, call—
JOHN F. COLWELL
384-8126 592-9838
PEMBERTON HOLMES LTD.

BOARDING KENNEL GOING TO THE DOGS MUST BE SOLD
5 large, clean kennels plus 2-bedroom home on lovely ½ acre lot. Can be turned into a money-maker. Priced to sell at $39,900. Terms.
385-9765
DON ROBERTSON
Chapman Pacific Realty Ltd.

LOVELY OLD HOME CONVERTED to a rest home — operator presently licensed for 10. Gross over $25,000. Room for expansion on 2.77 acres. Price $75,000 with vendor carrying full balance. Call:
IRA FREEDMAN OF
JACK MEARS
OAK BAY REALTY LTD.
386-2291 or 592-0511

RESTAURANT
Illness forces sale, must be sold, location excellent, completely redecorated, all new equipment, terms arranged, to view
LORRAINE ZIEGLER
388-4271 592-1768
J. H. Whittome and Co. Ltd.

INVEST IN A NURSERY AND watch your money grow. Rhodos, azaleas, camellias, conifers, from 3", dwarfs to 20'. Equipment including 2 tractors, rotofiller, compost grinder etc. Sacrifice due to ill health. 478-2635 or 478-3052.

240 BUSINESS OPPORTUNITIES

"LADIES FASHIONS" DUNCAN
Money Maker! Present owners wish to retire and have instructed us to sell their 20 year established business which is located in modern premises in downtown Duncan. The stock is unbelievably clean. Fall purchases have been made and present staff have indicated a desire to remain. The business itself is realistically offered at $18,500 and you purchase the stock at cost (approx. $24,000). If you require more than a 15% return, don't stay home but become physically involved. Act quickly.
BRENT D. EWING
388-6424 (658-5661)
BAYSHORE REALTY LIMITED
512 Fort Street

INVESTMENT OPPORTUNITY
South Vancouver Island Shopping Complex, food market, bank, hardware, service station, etc. Approx 2.6 acres of prime seaview location in growing area. No telephone information. BILL JENSEN or RON BLACK, Royal Trust Company, 1039 Johnson Street, Victoria.

BRAND NEW STORE PLUS HOUSE
2115 KEATING X RD.
CENTRAL SAANICH
Don't pass this one up if you are looking for a small business property. Consists of 1 full acre industrial zoned on very busy street; improvements include 12-year-old 2-bedroom, full basement home, outbuildings and brand new grocery store just recently opened. Drive out, buy a box of fresh strawberries and have a look around — this could be for you. TRADES CONSIDERED. CALL
C. M. (BUD) FORBES
652-2950 386-2111
MONTREAL TRUST

LOWER VANCOUVER ISLAND TRAILER PARK
Situated on 12.6 acres just a short drive from Victoria on Trans-Canada Highway, this new listing is well worth investigating, next door to park and a stone's throw from nice lake. Presently there are 20 permanent mobile home sites, 20 travel trailer hook-ups, 79 campsites, plus all the necessary facilities such as shower, washrooms, washer-dryer, etc., to make this a successful operation. There is also a 2-bedroom, 8-year-old home for operator.
C. M. (BUD) FORBES
652-2950 386-2111
MONTREAL TRUST

FISH AND CHIPS, OAK BAY
GOOD INCOME
TOP LOCATION
The IDEAL husband and wife situation. Practically NEW EQUIPMENT. Cannot be replaced for asking price. Can be operated for 4-5 hrs. daily. Closed Sunday. Profit statement available for your inspection. Good lease with option.
REAL BUY at ONLY $14,000
JOHN BISHOP 479-1667
RES. 656-2308
J. H. Whittome and Co. Ltd.

FISH AND CHIPS!
LOW DOWN PAYMENT!
An excellent Fish and Chip and coffee shop in a high density area of the city. The statement shows an outstanding profit. A low down payment and easy monthly terms are available on the low price of only $12,000.
GLADYCE McLURE
385-2458 592-2123
Byron Price and Associates Ltd.

BAKERY PLUS COFFEE SHOP
Operating in same city location for over 20 years. 2½ years to run on reasonable lease. Good opportunity for go-getter, would make ideal husband-wife operation. Asking price $17,500. Information from STAN JAMES or WAYNE SCOTT 592-3740 or 479-6087. MAYFAIR REALTY, 386-2955.

THRIVING GROCERY MEAT MARKET — OKANAGAN
Booming and locked-in business overlooking the city of Penticton and Okanagan Lake. Near-new concrete bldg. on ¾ acre. Also 2 gas pumps. Choice area and excellent clientele. Asking $79,000. For more details and pictures call
PATRICK KOERKSEN
478-3132 or 386-1361
CANADA PERMANENT TRUST

COFFEE SHOP
$9000
Sale necessitated due to transfer. Health food motif. Located on main throughfare in busy commercial complex. Half cash required.
BRENT D. EWING
388-6424 (658-5661)
BAYSHORE REALTY LIMITED
512 Fort Street

A BUSINESS HAS BECOME available that is a real opportunity for the automotive or machinist oriented people or firms. Great potential here for Canada wide expansion. An all-inclusive deal at [illegible]. Full information from Mr. Custance, 385-2481.
Swinerton, Stewart Clark, Ltd.

SECOND HAND SHOP!
A potentially lucrative business now offered at just over stock value. Was listed at $12,500 now offered at only $6,500 and open to trades, (boat, mobile home, etc.) Must be sold. Call Ray Smith, 384-8001 or 479-7777 (Res.). Royal Trust Co.

BUILDING LOTS ARE WORTH more than $6,000 each now. I have two lots to sell at $2,500 each. Buy them now to sell them in a few years at a substantial profit. Located off Interurban within 4½ mile circle. Call Glen McGregor 385-2458. (Res.) 477-3675. Byron Price and Assoc. Ltd.

WANTED: MALE OR FEMALE as active partner in well-established business. Must be willing to invest six thousand dollars. Investment guaranteed by valuable property, statements available. References necessary. Replies confidential. Reply, Victoria Press Box 146.

GROCERY AND GAS
Attractive 3 bedroom store complete with all fixtures, walk in cooler, 2 gas pumps, paved drive-in, only $30,000 terms. Good turnover; could be considerably increased. Ill health forces sale. Phone JACK BAILEY 746-6569, Island Pacific Realty.

COFFEE SHOP
A real going concern — owner must sell, leaving for Eastern Canada. Licensed premises — Seats 40. Marina location — Asking $8,500. PAULINE BROOKES — JESSIE McGRATH 384-8001.
Royal Trust Company

RESTAURANT — Excellent owner-manager opportunity. Grosses over $50,000. Busy downtown location. Low down payment. Call CHRIS CRAIK at 382-0449 or 386-1214.
M. P. TELLIER SECURITIES LTD.

BUSINESSMEN, DEVELOPERS!
A real opportunity has arisen in fast developing Sidney. Let me tell you how you can make REAL MONEY here!
LES FISHER 477-4938 OR 386-1361
CANADA PERMANENT TRUST

18 UNIT MOTEL
Busy Trans Canada Hwy. location. Lge. 2 BR owner's suite $175,000. (Good financing). Contact JOHN B. SHAVER, Investors Syndicate Realty, 620 Broughton St., Victoria, B.C. 386-7721.

JUBILEE AREA
2-bedroom starter or retirement home on large lot, partially renovated. Drive by 2518 Shelbourne then call G. Ireland or D. Macklin at C. N. Montague Realtors, 384-9318.

COMPLETE 3-D PLASTIC MAGnetic sign shop business, relocatable. $5,500 — terms available. Reply to Jimal Enterprises Ltd., 425 West 15th Ave., Vancouver, B.C.

SWEET SHOPPE
Excellent returns. Call OLIVE J. MARTIN, for particulars and interview. Block Bros. Realty 386-3231 or 382-9523.

LADIES SPECIAL
Distinctive gift shop in unique area. $3,700. Victoria Press Box 123.

BAKERY
Due to illness well known bakery in Duncan for sale. Phone 748-9523.

WHOLESALE GROCERY DELIvery business. Price $3000. For particulars phone 382-7428 after 6 p.m.

240 BUSINESS OPPORTUNITIES

MIND YOUR OWN BUSINESS
Serious applicants required. $1,500 investment for success minded persons interested in $20,000 a year and up income.

UNIQUE MARKETING
In-made to measure, customers designed shirts and inter-alia, limited number of appointments for B.C. area.
Phone Mr. Kirby, Tylermyde Canada Ltd., at Holiday Inn. 684-2151 for personal interview.

NEW FAST MOVING ITEM needs local distributor able to stock and distribute. No selling. Approximately $3,000 required for stock. For personal interview give resume to Victoria Press Box 108.

HOLDING PROPERTY (3-6 years) 10% down, $50-$125 per month. Do you want 6% or 36% profit? Information phone Mr. Greer, 658-8494 or 592-3968.

8-LANE BOWLING BUSINESS for sale. No competition. Operating at capacity. 1302 Island Highway, Campbell River, B.C.

TRUCK AND ROUTE AVAILable with Canada wide franchise. High commissions. Victoria Press, Box 112.

REVENUE PROPERTY

GORGE
4 SUITES
MAIN FLOOR—Deluxe 3-bedroom suite, large living rm., dining room, cabinet electric kitchen with eating bar, thru hall, 3 large bedrooms. All w-w carpets, 4-piece bathroom. Utility. Also a modern one-bedroom suite.
UP—2 modern one-bedroom suites. Separate H.W. Tanks, all electric heating. Ranges and fridges incl. ½ basement. Lot 121x121—4 garages. Full price $53,500.

LANGFORD
SxS DUPLEX
ALMOST NEW
Large living room, cabinet electric kitchen, 3 bedrooms, 2 bathrooms. Utility and auto hot air heating on each side. Total rent $340 per month. Asking $34,000.

593 JOHN ST.
UP-DOWN DUPLEX
UP—2 bedrooms, living room, 3-piece bath, electric kitchen with range and fridge.
DOWN—1-bedroom, living room, electric kitchen, 3-piece bathroom, range and fridge. Full Price $14,850.
To View Call
D. OKKER
478-4501 EVENS.
K. WALTERS
385-2481 ANYTIME
Swinerton, Stewart-Clark, Ltd.

NEW APARTMENT BLOCK
16 LARGE SUITES
READY SOON, BUY NOW!
EIGHT 2-bedrm., EIGHT 1-bedrm. Hot water heat, located on a FULL ACRE OF LAND. EXCELLENT PROJECTED PROFIT STATEMENT available. Price $190,000, $70,000 will handle. Located in a GOOD RENTAL AREA.
JOHN BISHOP 479-1667
RES. 656-2308
J. H. Whittome and Co. Ltd.

NEW APARTMENT BLOCKS
64 SUITES — All sound proofed carpet floors, coloured appliances, pool and shower room. Large N.H.A. mortgage $147,000 will handle.
32 SUITES — Wall-to-wall shag carpet, coloured appliances, walk to town. $117,000 will handle.
MOTEL ON MAIN HIGHWAY
12 unit motel with 3-bedroom owner suite, in heavy traffic area. A nice man and wife business $40,000 will handle.
KEN WRIGHT 386-1361 or 598-2183
HARRY WOOD 386-1361
CANADA PERMANENT TRUST

GUEST HOMES
Be independent, be in business for yourself. Own and operate a guest home, we have two for sale. Just call Patrick Snow 592-3931.

3-PLEX, CLOSE IN
Excellent return on this 3 suiter — close to downtown and no problem renting. A very minimum down payment will handle this property. Asking price $27,900. For viewing
JUST PATRICK SNOW 592-3931
CALL RON CROW 592-4989
Island Homes Ltd.

PRIME LOCATION
New 42 suite apartment block, projected gross income $72,000. Cash flow over 10%. 1st Mtge $360,000. Price $490,000. For Details, Call Dave Taylor or Bill Sidhu, City Trust 383-4141.

UP AND DOWN DUPLEX
Valuable apartment zoned area of James Bay. 2 Bedroom main suite rents for $140. 1 Bedroom upper suite with separate entrance rents for $100. Asking price $22,900. To view please call Dave Taylor or Bill Sidhu, City Trust 383-4141.

I Brand new 5 plex in Esquimalt fully rented.
II Older 10 suite apartment in Fairfield — good return.
III Victoria rest home — operator licensed for 10.
For details call
IRA FREEDMAN OF
JACK MEARS
OAK BAY REALTY LTD.
386-2291 or 592-0511

REDUCED
MUST BE SOLD
RESIDENTIAL REVENUE
Gross revenue of approximately $4,800 per year and could be increased. Expenses approximately $1,200 per year. Price reduced to $34,900 and all offers, including trades, will be considered. For details call STAN JAMES 592-3740 or WAYNE SCOTT 479-6087 MAYFAIR REALTY, 386-2955 anytime.

SIDE-BY-SIDE DUPLEX
REDUCED TO SELL
Prime location near Saxe Point at end of Cul-de-sac. This is a nearly new duplex. Large living room plus kitchen, eating area and utility on main floor. Three nice bedrooms each side upstairs. Storage shed and patio at rear. Many extras. Well priced at $39,950. Call
TED SMYTH 477-5617 or 386-1361
CANADA PERMANENT TRUST

WATERFRONT REVENUE
ESQUIMALT LAGOON
Over 50,000 sq. ft. on Ocean Blvd. Half of which is commercially zoned. Good revenue now from 6 rentals. Great potential for future development. Realistically priced at $69,000. For details call STAN JAMES 592-3740 or WAYNE SCOTT 479-6087, Mayfair Realty, 386-2955.

AUTO — MECHANIC MACHINIST, part time proposition, portable crankshaft grinding, good opportunity. 478-2442.

SMALL ISLAND HOTEL FOR sale. $50,000 will handle. Reply Victoria Press, Box 154.

244 REVENUE PROPERTY

CHOICE INVESTMENTS

15 SUITES — Modern well-built. Walking distance, 1 and 2 bedrooms. Oil heat. 7% mortgage available.
$185,000

12 SUITES — Plus house — Plus extra lot. Good location, tremendous development potential. Terms available.
$145,000

15 SUITES — NHA-built, near park — heavy oil heat.
$129,000

COMMERCIAL DOWNTOWN — Solid 3-storey brick building — fully occupied.
$150,000

A. BERNARD AND CO. LTD.
655 Fort St. 384-9335

INVESTMENT OPPORTUNITY 24 SUITES

Almost new, 24-suite apartment on high location with very low vacancy rate. Gross revenue over $42,000 with a net over $30,000. Asking $290,000 with excellent financing. For confidential interview, please call:

DON CLARK
MIKE RUSSELL
NATIONAL TRUST
388-5451 (24 Hrs.)
1280 DOUGLAS STREET

$33,900
NEW EXCLUSIVE FAIRFIELD TRIPLEX BY THE SEA

Just listed, in this excellent location. Close to the sea and all amenities. One two bedroom suite with W-W throughout, fireplace, bright eating area off kitchen. Two one bedroom suites, one completely furnished. Upstairs offers a beautiful view of the straits. W-W throughout. Never a vacancy, showing an excellent return. Please call:
CAROLYNNE PERRY
386-2911, 383-0595
Shirley Philps Homefinders Ltd.

FAIRFIELD — TRI PLEX
Exceptionally good tudor style, three one-bedroom suites plus bachelor suite or extra accommodation for owner in basement. Attractive owners suite has panelled walls, open beam ceilings, old brick fireplace, etc. All suites have sundecks, full bathrooms and appliances. Large treed lot with off-street parking located in excellent area close to all amenities. Price reduced to $43,900. To view call
ANNA CHANDLER
477-1250 386-2111
MONTREAL TRUST

1971 26 SUITES HIGH VIEW LOCATION ESQUIMALT

Instructions are to sell at price of $312,000 with approximately $97,000 down, which should show approximately 10% cash flow and over 12% net income. The sauna facilities, furnished recreation room and spectacular ocean views are added attractions.
BRENT D. EWING
388-6424 (658-5661)
BAYSHORE REALTY LIMITED
512 Fort Street

1134 PANDORA
HOLDING PROPERTY
FOUR RENTALS
NEAR CITY CENTRE. Zoned multiple dwelling, in high rise area. Conveniently situated near bus and shops. Owner could live in 3-rm. ste. and collect 3 rentals. New wiring, copper pipes, OOM. Bsmt., dble. garage, all in good condition. Some furniture. Drive by, please do not disturb tenants. Asking $27,500.
MRS. PARSONS, 479-1667
J. H. Whittome and Co. Ltd.
Royal Oak Branch

ROCKLAND DISTRICT
8 rental units located in quiet park-like setting. Present annual revenue is $5,460. Has a potential for an increase through alterations.
Offered at $36,000.

12 rental units in the Fort Street area. Good revenue producer. Income could be substantially increased through alterations.
Offered at $38,000.
Terms Available
For details please phone 477-6101.

SIDE BY SIDE DUPLEX
Ideal for the young family with schools, parks, shops all nearby. Live in one side and rent the other. Both sides have 2 bedrooms, living room with fireplace, large kitchen and room in full high basement for development. Drive by 2780-90 Dean Ave. but do not disturb the tenants. For more information on asking price of $39,500 call
GEORGE FLEMING
386-2111 592-3303
MONTREAL TRUST

11 SUITE APARTMENT BLOCK

Prime rental area near Beacon Hill Park. No vacancies. Clean as a whistle. Minimum maintenance expected for next few years. Realistically priced at $123,500. Full particulars through B. E. JEFFERY at 598-3321. Jack Mears' Oak Bay Realty Ltd.

DUPLEX PLUS CABIN
On good size lot, close to town. Modern duplex (up and down) with shake roof. In need of decorating and yard tidying. Excellent rentals total $265 per month. Separate meters, try an offer on the asking of $19,500 with good financing. Quickly call LARRY QUAGLIOTTI 388-6231 or 479-6609 Island Pacific Realty Ltd.

TRIPLEX FAIRFIELD

Two one-bed. suites on main floor and a two-bedroom suite up. All self-contained. Very convenient area. Gross rents $320 per month. Early possession. Phone Frank Beamish 385-2471 or 592-2120 Johnston and Co. Ltd.

"INVEST YOUR DOWN PAYMENT ONLY"
Owner will help finance gross revenue over $500 per month. Walking distance to downtown. The best reason for buying here, 6 fully furnished two-room suites, ideal for owner live in operation. Priced in middle 30's. For information call
ROY KAISER
386-2111 656-4107
Montreal Trust

DUPLEX — 316 MOSS
Older but in excellent condition, featuring 2, two-bedroom apartments plus a nice rec room with fireplace and separate bathroom in basement; you may drive by but please do not disturb tenants. For more information or to view call
C. M. (BUD) FORBES
652-2950 386-2111
MONTREAL TRUST

YOU CAN'T MISS!
Low down payment, three suites and two light-housekeeping rooms, all rented for total of $385 per month. Solid stucco building. Excellent rental area. Asking $26,900 with reasonably low down payment. IRENA DALZIEL, 388-6231 or 384-8692. Island Pacific Realty Ltd.

ONLY $21,000
INVESTORS NOTE
EXCEPTIONAL VALUE
Immaculate condition. Perfect for the non-gardener. Upstairs rents $105, downstairs could be $160. To view, call Rose Chope 383-0028, 386-2911.
Shirley Philps' Homefinders Ltd.

$21,000. DUPLEX MAKES $$$ and SENSE. Live upstairs in spotless one-bdrm. suite and 2-bdrm. suite down will carry the payments. This property provides a home, an income and future growth. Phone 385-9741 Humphrey Golby at J. A. Henderson Realty Ltd.

FOR SALE BY OWNER. COIN laundry business, building and extra lot. This is a very good investment. Box 864, Chemainus, B.C.

HILLSIDE AND QUADRA AREA, up and down duplex, 2 bedrooms each suite, revenue $285 per month, $24,500. Extra lot available. 382-4542 or 382-5581.

GORGE REVENUE HOME, PANORAMIC VIEW. Near bus, golf course and park. Phone 382-8375.

244 REVENUE PROPERTY

LEGAL DUPLEX
$33,500
604 LINDEN AVENUE
A very large character up and down duplex. Separate entrances, separate meters. Lots of parking with a rear lane access. Each suite had two large bedrooms (owner's main floor suite could have 3) huge livingrooms, kitchens with appliances included and eating areas. Oil hot water heating. Stucco exterior, duroid roof. This is an ideal revenue home for someone wanting spacious living for themselves with revenue to help support it. For further information call:
TERRY MANN (385-7761)
D. F. HANLEY AGENCIES LTD.

REST HOME

One of Victoria's finest rest homes. First time on the market. In an excellent area bordering on Oak Bay, panoramic views of the city and the water. Lovely gardens and private patio. Private and semi private rooms all with bathrooms. Large sitting room with fireplace. Owner's suite is large with two bedrooms. Living room and dining room. Licensed for 16 guests. Showing excellent return.
Priced to sell at
$120,000
RON McCONNAN, 384-9335
A. BERNARD and CO. LTD.
655 Fort St. 384-9335

COMMERCIAL BUILDING AND DUPLEX

Package deal — Solid brick 2 storey bldg., housing 5 stores, 9 housekeeping rooms and 2 self-contained suites. Frame up and down duplex. No vacancies. Central location. Terms available. Asking $99,500.
BETTY SILVER or
KAY GOODER
A. E. LePAGE
BOULTBEE SWEET LTD.,
Hillside Shopping Centre
386-1341

NEWER DUPLEX
$35,500
Simpsons-Sears area; large secluded lot close to schools and transportation. Each side offers two bedrooms, carpeted living room with fireplace, large kitchen with eating area and avocado appliances, full undeveloped basement, individual furnaces and electrical systems. One side available for occupancy July 1st. First time on the market and low down payment possible.
BRENT D. EWING
388-6424 (658-5661)
BAYSHORE REALTY LTD.

MODERN DUPLEX SIDE BY SIDE ONLY $26,900

Two bedrooms, nice living rooms, dining rooms, oak floors, mahogany kitchen cupboards, pembroke bath and showers plus utility rooms on same floor. High half basements. OOM furnaces both sides. Only 12 years old. Large lot, good garden soil and ample parking. Excellent area near shopping plaza. Easy terms by owners. Mrs. Webb 385-2471 or Res. 477-3095. Johnston and Co. Ltd.

9 SUITES

In a complex of 3 buildings constructed around a treed parklike setting of .63 acre. Quiet and secluded yet only one block from banking, shopping and sporting facilities — showing good return. Full details available, call:
388-4271 ERIC ZIEGLER 592-1768
J. H. Whittome and Co. Limited

5 SUITES — $45,950
with good financing. Located in good area within walking distance to downtown. Contains four 1-bdrm. suites plus caretaker suite. To view call AUDREY CROTHERS 386-7521 385-4645
Boorman Investment Co. Ltd.,
1111 Government St.

LOTS OF REVENUE

I have a client who says sell his many, many up and down duplexes, side by side duplexes, triplexes, etc. For further information call: 384-8126 J. F. Colwell 592-9828
PEMBERTON HOLMES LTD.

OLDER SxS DUPLEX

In Esquimalt. Each side has 2 bedrooms. Excellent rental area. Good size lot. Asking $17,950. Call for the address. PETER TER VEER, 384-8001, Royal Trust Co. or 479-1588 (Res.).

DUPLEX AND CABIN
Asking $19,500. Excellent rental area. Well-built duplex. Plaster walls and cove ceilings. Rentals $260 per month. Quickly call IRENE DALZIEL, 388-6231 or 384-8692. Island Pacific Realty Ltd.

PRIVATE DUPLEX, GORDON Head. Near new 3 bedroom. 1½ bath. $36,500. 477-2156 or 658-5935.

245 REVENUE PROPERTIES WANTED

URGENTLY REQUIRED REST HOME

MY VANCOUVER CLIENT WISHES TO PURCHASE REST HOME (16 TO 20 GUESTS), IN QUIET AREA. ALL CASH AVAILABLE.

REVENUE HOME

IS ALSO REQUIRED BY MY CLIENT, PRESENTLY LIVING IN MOTEL. LARGE OLDER HOME WITH HOUSEKEEPING ROOMS WOULD BE IDEAL. FOR THE ABOVE TWO CALL:
LARRY MARSHALL
385-9765, Anytime
Charman Pacific Realty Ltd.

Duplex or three or four suites. Up to $40,000 Cash. Must have possession by August 31st. Urgent. BEN GREIG, 388-6231 or 658-8845. Island Pacific Realty Ltd.

247 COMMERCIAL OR INDUSTRIAL PROPERTIES

VERSATILE COMMERCIAL BLDG. UNIQUE OFFICE OR RETAIL

1140 sq. ft. in a modern and attractive setting on choice Hillside property, for land value and investment, probably the best commercial value building opportunity in Greater Victoria, see it this HOLIDAY WEEKEND BY PRIVATE APPOINTMENT WITH MR. CLENDINNENG, JUST PHONE 477-1841 OR RES. 477-5462. Asking $39,500 with good terms.
BLOCK BROS. REALTY LTD.

PRIME LOCATION

Two excellent commercial Bldgs. Asking
1. Asking $59,500 — Terms
5,000 sq. ft. of storage area plus 6 potential office rentals. Parking area and gas pump.
2. Asking $55,000 — Terms
2 large offices with excellent leases — Hot water heat. 3400 sq. ft. total office and storage space. Shows excellent return on investment.
RON BLACK OR BILL JENSEN
384-8001 Royal Trust Co.

PRIME DOWNTOWN LOCATION

A most versatile property having 2 lots with 120 ft. frontage and 120 ft. depth. 1 storey masonry building occupies half the property. Heavy wiring, 2 2-pce. washrooms, presently arranged as show room, stock room and work area with loading bay. Please call Mr. Custance, 385-2481.
Swinerton, Stewart Clark, Ltd.

COMMERCIAL CORNER

Colwood area. Buy today for future use. Land and building $[illegible],000. This area undergoing constant change with influx of new residents and increasing transient traffic. JOHN RUSSELL, 386-2955 or res. 592-3248. Mayfair Realty.

250 HOUSES FOR SALE

1083 JOAN CRESCENT
OPEN 10 A.M.-10 P.M.
Conveniently located 3-bedroom home in lovely area of Craigdarroch Castle, 1,450 sq. ft., spacious, fireplaced living room in linewith dining room, through hall plan, master bedroom en suite, large family kitchen. Extra bedroom and bathroom in full basement.
Existing mortgage 8¼%, $38,900
OWNER A. N. TAYLOR 388-7949

250 HOUSES FOR SALE

Royal Trust Company
REAL ESTATE SALES DEPT.
384-8001

SOUTH OAK BAY
Just off Beach Drive, 8 rooms in Tudor-style home 4 bedrooms and a den. A home, built for family living in the older gracious style but with the modern conveniences. To view phone JOHN MORRY Res. 592-9770 or 384-8001 (24 hours)

ROCKLAND AREA
1660 CYRIL CLOSE
5 Bedrooms, a quality home, $45,900. JOHN MORRY, 592-9770.

DOLLAR WISE BUYERS
will see the price is right on this older style two-story family home, can be 3 or 5 bedrooms. Double plumbing and separate entrance to upstairs. Ideal for large family or in-laws. Priced fair and square at $22,000.
TREVOR MILSTED
385-1171 or 384-8001

BEAT THE HIGH COST OF LIVING
CLEAN Approx. 1,000 sq. ft. 2 Bedroom house in Town and Country Area. Open fireplace, Dining Room, H. W. floors in 14x17 Living room. All this plus you receive $135 rent on upper suite to help you pay for the low asking price of $24,900. Call
CHES HAYS 384-8001

NEW LISTING
SOUTH OAK BAY
4 BEDROOMS — $37,900
This charming home is by far the most saleable property on the market today. Check these features.
—Spacious living room with fireplace
—Large separate dining room
—Wall-to-wall shag carpet
—Separate breakfast nook
—OIL HOT WATER HEAT
—En suite plumbing
—Double carport plus garage
—Beautifully landscaped lot
—Close to Shoal Bay and one block from Victoria Golf Club.
Believe me the first serious buyer will purchase.
EXCLUSIVE WITH RAY SMITH 384-8001 or 479-7777 (Res.)

QUEENSWOOD
1.6 ACRES
4 BEDROOMS HOME
Choice area excellent family home. Secluded park-like grounds. Need I say more? Appointments through RAY SMITH 384-8001

"CENTURY 21" HOME
EVERY CONCEIVABLE FEATURE THE MODERN FAMILY COULD DESIRE
4 bedrooms, three bathrooms, 2 fireplaces; outstanding features include all illuminated closets. Built-in dishwasher and appliances including a 14 outlet vacuum-system, wall-to-wall carpet throughout, AM-FM intercom in all rooms — (over 3400 sq. ft. on two floors) I would estimate this home at $7,000 under replacement and truly the best dollar value in today's market at only $45,900.
Call
RAY SMITH
Anytime at 384-8001 (24 hrs.) or 479-7777.

ROYAL EXECUTIVE SUITE
Dallas Road Condominium
The ultimate in carefree living with fabulous features including wall-to-wall, RAISED HEARTH FIREPLACE. All built-in appliances, separate DINING ROOM, GROUND LEVEL PATIO. Separate parking, superb sea view. Truly the ultimate in elegant living. (Try Royal Trust's excellent trade Plan.) Asking $38,600 RAY SMITH 384-8001

AMBASSADOR PARK
Exciting 3 Bedroom home in new area — close to school, park and shops. This is the type of home that shows good planning throughout — a very functional layout without the stamp of "sameness" one all too frequently encounters — in short YOU'LL LIKE IT! Price $33,900. Details RAY SMITH 384-8001.

MODERN NO-STEP
3 Bedroom $23,900
COOK-FINLAYSON AREA
Large living room with fireplace separate utility room — attached carport. Vendor would take lot in trade. Please call RAY SMITH 384-8001.

FABULOUS SEAVIEW
$32,900
This older 3-bedroom home has a unique floor plan. The living room is 13x24, has fireplace, den with fireplace, large dining room, modern kitchen, hot water heating, 2-car garage located on .58 acres, good V.L.A. Call for the address. 384-8001 PETER TER VEER 479-1588.

SHELBOURNE AREA
$17,900
LOW DOWN
Lovely retirement, starter home, no-step featuring living room, good size dining room and 2 bedrooms. Modern kitchen, nice deep lot, near shops and bus. Call:
PETER TER VEER
384-8001, 479-1588

NORTH OAK BAY
Close to schools, shopping, park and transportation. Six room bungalow with through hall, living room, dining with sliding glass doors onto sundeck, kitchen with breakfast nook, 3 bedrooms, 4-pce. bathroom, full basement with rumpus room, fireplace, sewing room and 2-pce. washroom, oil hot air heating. Separate garage. Asking price $35,000.
A. E. COLES—592-3311
BILL JENSEN—477-3340

METCHOSIN 8-MILE CIRCLE
WATER VIEWS OF WIER, BEECHER AND PEDDER BAYS — ALSO MATHESON LAKE — Can be subdivided into 10-acre parcels—total only $90,000 with ½ cash. See Ross at Royal.
ROSS CORBY—384-8001
ROYAL TRUST CO.

WANTED: LARGE ACREAGE UP TO 600 ACRES
Under $300 per acre. Southern Vancouver Island. Phone Ross at Royal.
ROSS CORBY 384-8001
ROYAL TRUST CO.

BOAT OWNERS
Handy to marinas, this de luxe 3-bedroom home offers seclusion, seaviews and over 2 acres of land designed for easy living. Asking $65,000. To view call
BRUCE McILROY
at 384-8001

HIGH VIEW LOCATION
(MASTER KING SIZE EN-SUITE)
Spacious 3-bedroom home 18x13 living room with granite fireplace, separate dining room with sundeck off de luxe kitchen with built-in range and garburator 4-pce. Vanity bath. In the full basement, a 37x17 rumpus room with built-in bar, stereo and frig. 2-pce. bath, utility room plumbed for W.D. Plus workshop and storage room, $37,500.
BRUCE McILROY
384-8001

250 HOUSES FOR SALE

Royal Trust Company
REAL ESTATE SALES DEPT.
384-8001

UPLANDS
Prestige home offering maximum convenience for family living and entertaining. Built on a through hall plan, the main floor consists of a 16x26 living room with Italian marble fireplace. 13x16 dining room, spacious kitchen with breakfast nook. 4 bedrooms the master en suite plus a large dressing room. 14x15 den with brick fireplace. The basement contains a 16x26 rec. room with brick fireplace. 5th bedroom and bath, laundry room, double drive-in garage, the grounds are a beauty to behold offering complete backyard privacy plus a 20x36 filtered and heated swimming pool. To view call Bruce McIlroy
$89,500 384-8001

$22,900
4-year-old post and beam 2-bedroom home. Sea glimpses from living room. Separate dining room, drive-in garage. Easy lot to maintain.
JESSIE McGRATH and PALINE BROOKES 384-8001

DRIVE BY
1459 JAMAICA PLACE
$34,900
Near Mt. Douglas Park — post and beam spacious home — 3 bedrooms with master en suite, 4th bedroom and finished rec room in full, high basement, sundeck, secluded backyard.
JESSIE McGRATH and PAULINE BROOKES
384-8001

SEA VIEW — $63,000 CADBORO BAY
3 bedrooms, 3 bathrooms, 3 fireplaces, wall-to-wall shag carpet, 15x18 rumpus room, many other features in this de luxe home. For further information call
JACK MAYBIE
478-4033

"ASK ABOUT OUR GUARANTEED TRADE PLAN"

METROPOLITAN REALTY LTD.
386-3585

—MARIGOLD AREA
—3 BEDRMS. PLUS DEN
Well kept, clean stucco bungalow. W-W carpeting. Pleasant kitchen and dining room. Full basement. Quiet location with country view. Close to schools, shops and bus. Asking $22,900, good terms SEE INSIDE. Leo Van Dyk, 386-3585, res. 479-6264.

—COOK-MAPLEWOOD
—2 OR 3 BEDROOMS
Ideal for starters or small family. Fine location with a view. Part basement for storage. Esso furnace, rewired, on sewer. Asking $18,500 easy terms. CALL TODAY! Leo Van Dyk, 386-3585, res. 479-6264.

—LAKE HILL AREA
—HOT WATER HEAT
—$26,900
Attractive cedar siding Colonial style bungalow, situated on a choice lot in the REYNOLDS RD.-LAKE HILL AREA. Comprises entrance foyer and thru hall to living room with fireplace, dining room, quality shag carpet, TWO spacious bedrooms, electric kitchen, 4-pce. bathroom. Full basement, family rumpus room with fireplace, extra bdrm. and plumbing. Well kept grounds, abundance of shrubs, and enclosed rear yard. Being offered for the first time. Full price $28,900. EXCLUSIVE LISTING with DON MUNRO 386-3585, res. 477-1705.

—SIDNEY
—GREATLY REDUCED
to $19,900. View this two-bedroom home with additional bedroom in the basement, also rec. room and drive-in garage. Back lane entrance. Close to sea, shops and schools. Neva Pennie, 386-3585.

—SIDNEY BEAUTY
—FAMILY OR RETIREDS
1233 sq. ft. no step bungalow. Nice L.R. with fireplace. De luxe kitchen with D.R. off. 3 large bedrooms. Colored vanity bath with twin sinks. W-W carpeting thruout. Carport with storage. Good location. $22,500 terms. Leo Van Dyk, 386-3585. Res. 479-6264.

—FAIRFIELD
—PRICE REDUCED TO $24,900
Charm, character and gracious living in this spacious family home, near the waterfront. New wiring, plumbing, heating and roof. Three or four bedrooms. Full high finished basement. Large (62x150) lot, with fruit trees, on a no thru street. Thos. E. Anderson, 386-3585 res. 592-3358.

IMMEDIATE POSSESSION
6 year old ranch-style; full basement, 3 bedroom home, in Royal Oak Area, intercom, wall to wall, shake roof, and much more. 1324 sq. ft., only $39,500. Open House all weekend. Phone 479-5337 or 479-2855. Or drive by 808 Mann Avenue off Glanford Avenue.

YEAR OLD, OVER 1300 SQ. FT. quality 3-bedroom home. Convenient area. Plastered, oak floors, floor-to-ceiling feature fireplace, many other extras. Drapes, dishwasher, fridge, range included. Offers invited on appraisal of $31,500. 479-4537.

GORDEN HEAD — BARGAIN. Everything here for a growing family, ideal location, spacious home, large corner lot, only 3 years old, and must be sold. Financing to suit you, all offers considered on asking price of $35,400. Owner, 477-8059.

CUSTOM BUILT
Home on your lot or ours at the most competative and reasonable prices. Financing available. Trade-ins considered. Phone KASAPI CONSTRUCTION CO. LTD. 386-6191.

Woodland paradise. Near Sooke and Sea. Lovely new home among trees with full basement and sundeck. $26,500, $5,000 down, $195, 9¾%. Also large lot, big trees, small green cabin. $7,900, $1,000 down, $65. 9¾% McCandless Realty, 383-6111, 592-1981.

1900 HILLCREST
BRAND SPANKING NEW
Gordon Head — University beautiful Tudor 3-bedroom in exclusive area, 2 fireplaces, 3 sets of plumbing, over 2,000 sq. ft. Move right in. Price $39,900 with low down. 477-8711.

PRIVATE
Large newer home, 3 bedroom upstairs—downstairs self-contained 2 bedroom unit. Wednesday through Sunday call after 8:00 p.m. Monday and Tuesday call anytime. $39,500. Phone 479-4466.

1-YEAR-OLD, 4 NICE BEDrooms, wall-to-wall carpeting. 2 full bathrooms, full high basement. Asking $22,900. 388-9628 at 4 p.m. to 9 p.m. Open Saturday and Sunday for inspection.

SAVE — BUY FROM OWNER
Two prestige homes, Cordova Bay, 125'x60' view lots. Asking $37,900 and $38,400 — open, excellent financing, accept trade or mortgage. Inspection any time. Please call 658-8956 or 386-0116.

$12,500
(Hampton Rd. School)
Spotlessly clean — 2 bedrooms — no basement — old home — many extras — good lot. Lee Forbes, 385-1431 anytime. Quadra Realty.

ILLNESS FORCES SALE OF nice 2 bedroom home, high Doncaster Dr., on large treed lot. Very reasonable at $20,500 but need $6000 down. No agents please. 386-3064.

BY OWNER, CLEAR TITLE. 2-bedroom, full basement, rec. room, $24,900. No agents. 3312 Cook. 382-4794.

BY OWNER — 2-BEDROOM WAterfront home, 4-mile circle. $33,500. 479-3346.

250 HOUSES FOR SALE

TRUST CANADA PERMANENT TRUST CANADA PERMANENT TRUST
"WE TRADE HOMES" RESIDENTIAL APPRAISALS

OAK BAY—UPPER LANSDOWNE
FAMILY SPACE—EASY CARE LOT
MUST BE SOLD! FAST!!
—4 bdrms plus den plus Rec. Rm.
—3 bthrms, large kitchen plus Family Rm.
—Gracious fp'd LR plus DR.
—Vast garage, extra parking!
—Your choice of financing $55,900.
386-1361 DICK BATEY 592-4607

PRIVATE WATERFRONT!
PRIVATE BOAT-FLOAT!
UNIQUE NO-STEP CHARMER!
Only $34,900 for 3 BR, plus big, workshop, custom crafted, distinctive, modern home on ½ acre plus treed waterfront. Trailer, boat parking pad! Excellent mortgage! Owners leaving town! Must sell! 386-1361 DICK BATEY 592-4607.

PERFECT RETIRER!
HAPPY KICKEROFFER!
SPOTLESS, CONVENIENT, COZY!!
$19,900 buys 2 (or 3) BR super renovated full basement home near everything — including close in golf course! Owners transferred. Must sell!! 386-1361 DICK BATEY 592-4607.

CADBORO BAY CLASSIC!
UNPARALLELED SEAVIEW!
UNMATCHED LUXURY HOME!
HALF-ACRE LOVELY LANDSCAPING!
Irreplaceable at $64,500 (with obliging owner financing). This 3 BR 3 bthrm, den, fp'd rec. rm and gracious LR plus separate large DR. Home is uniquely unostentatious yet luxurious! calls for an appreciative, discriminating buyer! Personal appointment viewing.
386-1361 DICK BATEY 592-4607

$10.50 PER SQUARE FOOT!
FINE LOT INCLUDED FREE!
BIG-FAMILY BARGAIN!
$21,000 is full price for full bsmt. 5 BR 2,000 sq. ft. solid, refurbished, older home! Convenient low tax, Vic. West! Must be sold soon!
386-1361 DICK BATEY 592-4607

A BARGAIN TODAY
Near new 2 bdrm home stucco finish, hardwood floors w-w in living rm, fp, high bsmt can be finished, drive-in garage, large lot only $22,900. KEN WRIGHT 598-2183 or 386-1361.

MILLION DOLLAR VIEW!
You put the price on it after you see it. Located just a few miles out of town toward Sidney. On Pat Bay Hwy. Well built, 2 bdrm spacious home better than new condition. All built-in appliances including vacuum hose. Beautifully kept garden with ample parking and patio. This home must be sold for personal reasons. Act now on the asking price of $28,900. E. IZIK 386-0301 or 386-1361.

COSY 3-BEDROOM
Close to town and country on sewer. Offers large floor area, sep. dining room, carport, n[illegible] lot with fruit trees. All modern conveniences, easy terms on the reduced price of $23,400. E. IZIK, 386-0301 or 386-1361.

WILLOWS AREA
3-Bedrm. full bsmt. home near Willows Beach and Estevan Shopping. Beautiful area. Priced at only $34,900. Cannot be shown until Saturday. 386-1361 MARY WOOD 592-2647.

SANTA CLARA
Beautiful 4-bedrm. home on spacious landscaped grounds. Fully developed basement enbracing games room. 21x16 workshop, 22x15 rec. room and 12x12 utility room. Priced at $41,000. SID HASLAM, 386-1361 or 592-0900.

UNIVERSITY HEIGHTS
Nearly 3 yrs. old, 1292 sq. ft. located on beautiful landscaped grounds among tall oak trees. Shake roof, stucco and stone exterior this 3 bdrm, 2 bthrm, 2 fireplace, fully finished bsmt delight, is complete in every detail in beauty and perfection. Extra parking and wrap around sundeck all priced at $38,900. Call SID HASLAM 386-1361 or 592-0900.

10 MILE POINT
Tudor Ave. $54,900. This excellent, entertaining delight possesses quality and charm and is nestled among the tall trees on a 109x200 landscaped property. 4 Bedrms, 3 bathrooms, 2 fireplaces. At the rear is a 70x20 sundeck affording the utmost privacy. SID HASLAM, 386-1361 or 592-0900.

OAK BAY SOUTH
Tudor style home in desirable section of Oak Bay. 4 Bedrms, 2 bathrooms, 2 fireplaces, large kitchen with eating area and sep. D.R. Nicely landscaped, quiet area. Priced at $52,500. HAROLD CHURCHLEY, 384-4667 or 386-1361.

DOUGLAS-McKENZIE AREA
$21,950. Try low down payment. 3-Bedrm. living room with F.P. full bsmt with rec. room. Ladies will like the large modern kitchen. HAROLD CHURCHLEY 384-4667 or 386-1361.

SCHOOL'S OUT
VENDORS HAVE MOVED
MOVE YOUR FAMILY IN
$37,900
3 Bedrms (2 more down it needed), bright dining and living rooms facing the garden. En suite. Top location. Rec. room with bar. GRAY LAITE, 592-3524 or 386-1361.

SUMMERTIME AND THE BUYING IS EASY
$18,900!
It's a cosy 2-bedrm. home set on a large treed lot in the Tattersal area. Perfect for new newlyweds or retired newlyweds. GRAY LAITE, 592-3524 or 386-1361.

EXCELLENT LOCATION AND ACCOMMODATION $41,900
Room for a large family. Just 4 years old. 3 bedrooms up plus 3 more in ground level basement. Western views. Recreation room. Sundecks. GRAY LAITE 592-3524 or 386-1361.

PORTAGE INLET AREA
3 bedrooms, LR with FP. Dining room, waterfront with private dock. W-W in most rooms. Priced at $34,900.
HAROLD CHURCHLEY 384-4667 or 386-1361

HIGH QUADRA AREA
2 bedrooms, large, modern kitchen, part basement, carport. Very neat, remodelled house. Excellent area. Priced at $18,900. HAROLD CHURCHLEY 384-4667 or 386-1361.

HANDYMAN SPECIAL!
EXTENSIVE RENOVATIONS COMPLETE!
Yes, all that needs doing is the exterior of this fine little 3-bedroom home. Living room with fireplace, family kitchen, laundry room. Super big lot! Asking only $15,900. Try your financing! FRANK ALLEN 478-4807 or 386-1361.

UPLANDS
3335 MIDLAND
Need a seven-bedroom, four-bathroom home with every conceivable amenity? Then please phone me for details of this beauty. Please do not disturb owners.
LES FISHER 477-4238 or 386-1361

6670 TAMANY
(1st left off Keating X Rd. from Pat Bay Hwy.) This custom-built, 4 bedroom home MUST BE SOLD so all reasonable offers. Terms and TRADES will be considered.
LES FISHER, 477-4238 or 386-1361

COUNTRY LIVING
MARYLAND DRIVE
Immaculate 3-year-old and waiting for you. Spotless 3-bedroom easy retirement home, located in a nice area. Easy to care for lot, sep. garage with work area. All trades, financing and offers considered. F. BEAVER-JONES, 382-5981 or 386-1361.

STARTER OR RETIREMENT
THIS IS IT, LOOK NO FURTHER
CLEAN, COMPACT AND COMFORTABLE
2-bedroom, full basement, stucco exterior. Low taxes, close to golf course, stores and transportation. A real buy at $19,900. F. BEAVER-JONES, 382-5981 or 386-1361.

CHARMING CORDOVA BAY
Rural living close to the sea, a hard to find, new 3-bedroom home built by craftsmen. It's ready now for its new owners and it's only $38,500 clear title. JACK DOBSON 658-5676 or 386-1361

OFF METCHOSIN RD.
ON FARVIEW
Full Basement some with 3 bedrooms and a bright, cheery family sized kitchen. Farview is a lovely street. Excellent homes in the area. Out of town vendor says sell! Priced at only $30,500. MARY WOOD 592-2647 OR 386-1361

250 HOUSES FOR SALE

TRUST CANADA PERMANENT TRUST CANADA PERMANENT TRUST
"WE TRADE HOMES" RESIDENTIAL APPRAISALS

OAK BAY
WILLOWS BEACH AREA
Attractive 3 bedroom home in a most desirable area. Full basement with some development. Exclusive. Must be viewed by appointment only.
MARY WOOD 592-2647 OR 386-1361

OAK BAY BORDER
6¼% MORTGAGE
$30,500
6 year old 4-bedroom home with two 4-pc. bathrooms. Drastically reduced by over $2000. Owner is Ottawa bound on Monday. Must be sold. Lower level could be used as a professional office.
MARY WOOD 592-2647 OR 386-1361

1574 — 1576 BRODICK CRES.
SIDE BY SIDE DUPLEX
Luxury living in this beautiful modern duplex. Approx. 1800 sq. ft. floor space in each side. Extras such as stoves and fridges, garburators sundeck, vanity bathrooms and terrific views. C.M.H.C. mortgage approx. $31,400 at 9% may be assumed. For appointment ROY S. SMITH 383-6070 or office 386-1361.

REDUCED $2,000
METCHOSIN — 5 BEDROOMS
Now below replacement cost, this has got to be a best buy. The firm price of $32,950 offers you almost 3,000 sq. feet of quality finished floor area. (Main and Down) Plus garage and covered sundeck. Wall-to-wall throughout, 2 fireplaces, 3 bathrooms, large Rec Room and less than 1 year new. Excellent Financing. PATRICK DOERKSEN 478-3432 or 386-1361.

THETIS HEIGHTS
4 BEDROOMS — $21,900
Brand new on market and priced to sell quickly. Owner transferred. Only 3 years old, this immaculate home is better than new. Situated on a well landscaped yard near school and store. This home features large cab kit with eating area, plus dining room — LR with fireplace and wall-to-wall through hall to 3 large bedrooms. To view:
PAT DOERKSEN 478-3432 or 386-1361

JOHNSTON and CO. LTD.
Realtors — Appraisers
1306 Broad — 385-2471

SNOW WHITE BUNGALOW, $19,000
Immaculate two bedroom retirement or starter home. Bright and cosy with wall to wall carpets, modern kitchen and dinette, good size living room with fireplace. Double garage, large wired workshop. Level, no step entrance, first class condition inside and out. Lovely garden has beautiful roses, vegetable plot, etc. Pleasant street, Langford area. Mrs. Webb res. 477-3095 or 385-2471 or Mr. Beamish, res. 592-2120.

SECLUSION PLUS VIEW LOVELY ATHLONE WOODS
4 Bedroom medallion home designed to fit into the natural beauty of rocks and trees. Outdoor living on large private sundeck or in beautifully landscaped, absolutely private garden. View of Mt. Baker from Liv. Rm. with its feature fireplace wall and deep broadloom. Large family room plus space for another bedroom. En suite plumbing and 3rd bathroom R.I. Good financing (6¼%) Asking $39,500. To view please call Mr. Baxter 385-2471.

CITY SIDE CEDAR HILL PARK
New three bedroom bungalow featuring a spacious family room; an exciting plan — sure to be different from that of the nieghbors. Large kitchen with Crestwood cabinets, stained doors and woodwork. Two fireplaces. Quality wall-to-wall carpet. Roomy sundeck and the biggest of basement area for development. Clear title $28,900. Financing with low down payment available. Call Simon Flett 385-2471 anytime.

OAK BAY SEAVIEW
5 bdrm home for the large family or legal duplex for the smaller family. Either way you will enjoy this spacious home created in the Edwardian era of the early 1900s. Your fine antiques will appear to good advantage in the large high ceiling drawing room and dining room. Cosy comfort you ask? Try the fireplace in the den with its beautiful view, or either of the intimate sun rooms. Enjoy outdoor living? How about a bargecue by the side of a 35'x18' filtered pool? Like a feeling of space around you? Almost two acres here with a high point providing 360 degree view. Situated amongst other fine estates and convenient to both hospitals and the city makes it ideal for doctors, and others. If you like the features mentioned above but don't really want all that ground, you may sell half of it, because it consists of two lots. That way you may enjoy this fine home at much less than the asking price of $90,000. And don't forget that you may also derive some revenue because it is a legal duplex. May I show it to you?
Call MR. BAXTER 385-2471

COUNTRY DUPLEX
Country life — choice of neighbors — helping income. Side by side accommodation featuring unique split of the bedroom wing. Three spacious bedrooms. In line living and dining rooms. Wall-to-wall carpet. De luxe kitchens. One and a half bathrooms each side. Treed lot, covered parking. Clear title. A new offering at a low price $38,500. Be first to call. Simon Flett 385-2471.

OAK BAY WILLOWS BEACH Excellent Retirement Home
Large living room, fireplace, separate dining room, two bedrooms, sunroom and utility room. Full basement, level lot. Drive-in garage. Drive by (do not disturb) 2635 Bowker Ave. Asking price $31,500. Early possession. If required Mrs. Webb 477-3095 Res. or 385-2471.

SEAVIEW RETIREMENT LOVELY MADRONA DR.
Beautiful park-like property with numerous tall trees in their natural state. The cosy rustic fire home has two bedrooms, den, good-size living room with fireplace and clean electric heat. Also a small summer cottage for extra guests. Large lot 190x150 — city water. Illness only reason for selling. Price $37,500. Mrs. Webb 385-2471 or res. 477-3095.

JAH JAH JAH JAH
JAH JAH JAH JAH
J. A. HENDERSON REALTY LTD.
WE BUY, SELL AND TRADE
385-9741 ANYTIME

QUIET STREET TREED LOT
In Colwood close to schools, an attractive home of 2 years for your family, 3 bedrooms, master ensuite, living and dining rooms, a large family kitchen, full bsmt, rec room, carport and sundeck. Over 1200 sq. ft. living area, only $29,500.
STAN TRONT
385-9741 477-2829

QUALITY STUCCO HOME $22,900
Priced right this 2-bedroom home has living and dining rooms, cabinet kitchen. 4-pce. bath, garage in full high basement with room for further development on a nice level lot. Easy financing.
STAN TRONT
385-9741 477-2829

LANSDOWNE AREA
By owner, views of city and mountains; 4 bedrooms — 3 up, 1 down; rumpus room; sundeck; 1½ bath; full basement; panelled feature wall in living room. Must be seen inside to be appreciated. Asking $30,500, $21,000 existing mortgage at 8¾%. To view phone 598-3752.

250 HOUSES FOR SALE

"HOMEFINDERS"
DOUGLAS AND TRANS-CANADA
OPEN 9-9 WEEKDAYS
386-2911

$16,900
ESQUIMALT
Close to Plaza this lovely neat, two bedroom home is a perfect starter. Nice updated kitchen and possible workshop attached to house. Low down to possible new mortgage. Call POLLY HIGGINS 386-2911

$16,900
GLANFORD
This older, 2-bedroom home on good size lot, with full basement, oil heat, etc. Large kitchen, glass doors to sundeck. Low down payment.
HAROLD BARBER 479-6479
386-2911

$16,900
OLD ESQUIMALT ROAD
Forced sale, owner has purchased. $3,000 will handle, possibly less. Balance $160 per month P.I. and taxes. Possession in 7 days. For details call:
MARGARET WILSON
383-4569, 386-2911

$17,900
Reduced to sell — Vacant neat 2-bedroom house. LR with FP, bright KT, bsmt. Near Simpsons-Sears. All cash or terms to suit you.
VERA FRIEDRICH 386-2911, 598-2610.

$18,500
OFF OAK BAY AVE.
2-bedroom, older home on treed lot. Close to all conveniences.
AUDREY GRIMSHAW
386-2911, 592-4357.

$18,900
Close to Mayfair, nice 2-bdrm. home plus 1 room-in-bsmt. — updated wiring, copper plmb. — OOM furnace, roof, and H.W. tank only 3 years old. Excellent retirement or starter. Try your low down payment.
IRENE VAN AINA MELDERIS, 386-2911 ANYTIME.

$18,900
New exclusive. 3-BR home off Quadra St. Part basement, furnace, wiring and plumbing. Under 5 years old. A well kept, comfortable stucco home.
SHIRLEY MOLLBERG 386-2911
OFFICE, 478-5327 RESIDENCE.

$19,500
Just listed, this immaculate 3-bedroom, full very high basement home. New furnace, dining room, secluded back yard. Redecorated and repainted.
AMNON COHEN, 386-2911.

$19,500
Extra neat two-bedroom home. One block from stores and parks. This very attractive smaller, 2-bedroom home is well built and has had excellent care. Large newly carpeted living room with fireplace — attractive kitchen with eating area — separate utility rm. — no basement. Extra lot. Call:
MARGARET WILSON
383-4569, 386-2911

$20,500
Exclusive New Listing!
2 BR home in View Royal. Spacious kitchen, utility room and attached garage. The house is set back on the large (1/3-acre) lot. Quality construction throughout. For an appointment to view call:
HAZEL CLARKE 386-2911
NORMA HILL

$20,500
SIMPSONS-SEARS — 2 BR
A most attractive trim property. Sunny kitchen with eating area. Heated separate garage. To view this new exclusive listing call
HAZEL CLARKE or NORMA HILL TODAY! 386-2911 anytime.

$21,500
Are you looking for revenue? Then you must see this Fairfield duplex. 2 bedroom down and 1-bedroom up. Very handy location.
BORGE JORGENSEN 385-5339, 386-2911

$22,000
SIDNEY — LOW DOWN PYAMENT. How about a 3 bedroom, one storey oldie on a lot full of fruit trees. 220 wiring, built-in range. All rooms are big — totals 1700 sq. ft. Vendors will carry a big mortgage at CMHC rates. Worth a look? I should say so! MARION OR MILT AGATE 386-2911.

$23,500
GORGE, CITY
Lovely 2-bedrm. retirement home in immaculate condition. Full basement. Quiet area. To view, call ROSE CHOPE, 383-0028, 386-2911.

$23,900
QUADRA
Lovely 4 bedroom, full basement home. Large dining and sitting rooms. Close to transportation, stores and schools. ROSE CHOPE 386-2911

$24,900
Very nice 2-bedroom, family home with 3 BR in FH basement. Gold shag in LR, fireplace. Good location and a pretty secluded backyard. SHIRLEY MOLLBERG 386-2911 office 478-5327 RESIDENCE

$24,900 to $25,000
TOWN AND COUNTRY
Choose one of the three homes offered in this price range. Each has 2-bedroms up plus extra accommodation in the basements. Gardens and fruit trees.
MARY McGUIRE 386-2911 or 477-8470

$26,000
PICK UP A 7% LOAN
A lovely big home in an area that's quiet, but close to everything. Ideal for a family of all ages. Three large bdrms, separate dining rm., finished bsmt., utility rm. on main floor. Owners want a quick sale so they can get on with their new plans! To view please call
MILT AGATE, 386-2911

$32,500
LANSDOWNE S.-SEARS Rarely do you get a chance to buy in this popular area. This 3-bedroom home with new W-W in the living and dining rooms, 2 fireplaces, 2 complete baths. Hurry, call now.
MAUDE DOBSON 658-5676
386-2911.

$39,900
2997 LOCHSIDE
Beautiful Bazan Bay waterfront 3 bedroom, 2 bathrooms home. Watch for the Homefinders sign from Pat Bay Highway near McTavish turnoff. For more info. call
IRENE VAN
AINA MELDERIS
384-9191, 386-2911, 382-5862

$43,900
New, Gordon Head executive home. 1300 sq. ft. of luxurious living on main floor. Gracious entrance, finished games room with slate fireplace and 4th bedroom or den on ground level. For more details call anytime.
PETER PRIMGAARD or DONNA PRETULA 386-2911.

$82,500
Gordon Head — a pleasure to present this gracious, one-owner home on 1 ACRE of land. Spacious living room and separate dining room overlook manicured gardens, natural trees, small orchard, sea and San Juan Island. 4 bedrooms with cedar lined closets. 2½ baths provide for a family. Utilities in the ½ basement. Large double garage. Circular drive. For more information call
ADELINE NICHOL 386-2911

250 HOUSES FOR SALE

"Complete Real Estate Service Across Canada"
MONTREAL TRUST
1057 FORT 386-2111
Sidney — 656-3924

A REAL VALUE
4-BRS. — 2-BATHS — HOME
1720 sq. ft. of finished living area. Lge. LR and DR plus a good family rm. 12x10 kitchen with eating area. This house is well planned, for family living. Carport, nice brick facing on front. A good value at $32,500.
E. W. PROKOSCH
Res. 477-2194 Bus. 386-2111

NEW LISTING—
SPENCER CASTLE
If you are seeking a fine family home located high above city and among the oak trees — your search ends here. Featuring 3 bedrooms, views from living and dining area, wall-to-wall carpeting everywhere. Exceptionally nice lge. kitchen with eating area. Bsmt. offers a rec. room or 4th bedroom. See this home without delay. Selling at $28,900.
D. BECKNER
386-2111 598-1391

CORDOVA BAY RETIREMENT
$17,000 is the full asking price for this small 2-bedroom stucco home with nice fireplace, electric heat, separate workshop. Just as clean as a pin on beautiful lot 65'x140' just 2 blocks from beach. Call:
BUD FORBES
652-2950 386-2111

FAMILY HOME WITH REVENUE
HIGH GORGE CUL-DE-SAC
This 13-year-old, one-owner property is being offered for the first time. It features 1200 sq. ft. of main floor area having entrance and through hall, living room with fireplace, dining area, large kitchen, 4-piece bath and 3 good bedrooms. The downstairs level has 893 sq. ft. of living space (not a conversion) consisting of a large kitchen, living room, 1 bedroom, 4-piece bath and has separate entrance, meter and phone, presently rented for $110 per month. The lot is well landscaped. The entire property is in excellent condition and is good value at the asking price of only $35,000. For information and appointments to view please call
L. D. JICKLING
386-2111 384-8669

WEEKEND DRIVE-BY
1330 DALLAS RD.
Unobstructable sea view from nearly every room in this well built, and immaculately maintained home opposite Clover Point. More space than is obvious, living, separate dining, 2 brs. on main plus 2 more rooms upstairs and full basement. Excellent family home available on good terms. $42,000. To view phone
BILL TYSON
386-2111 477-4437
REAL ESTATE CONSULTANT AND APPRAISER

OAK BAY
Starter, retirement or small family home situated on a quiet street, close to all amenities. This home features living room with fireplace, separate dining room, cabinet kitchen with sundeck off, vanity bath and 2 good bedrooms on the main floor. The basement has a full rec. room and third bedroom, laundry and storage areas. The level lot is fully landscaped and has access to the rear lane. This property is in excellent condition. For information and appointments to view please call
L. D. JICKLING
386-2111 384-8669

HOT VIEW LISTING
SEAVIEW SECLUSION
TEN MILE POINT
$43,500
Dream of seclusion on a treed and landscaped lot of nearly one acre yet minutes from transport, schools and UVic. Dream of a blending siding and shake roof 3-bedrm. home with a huge (24x12) sunroom as well as beautifully panelled living, dining, etc.
Dream of a pleasant family room with its own bathroom. (Guest or in-law space?)
Then wake up to realize this really is available exclusively through
BILL TYSON 386-2111
REAL ESTATE CONSULTANT AND APPRAISER

"A POPULAR FAMILY DISTRICT"
3 Bedrooms all wall-to-wall also en-suite plumbing. Large pleasant living-dining area is all wall-to-wall, with glass doored fireplace. Post and beam construction with half basement. Enjoy the southern exposure sundeck and smooth spacious yard. Priced to sell in higher 20's, use the existing $19,000 mortgage. See it now with
ROY KAISER
386-2111 656-4107

BEAUTIFUL SEA VIEW PROPERTY WITH A CHARMING RETIREMENT HOME SITUATED NEAR ESQUIMALT LAGOON REALISTICALLY PRICED AT $23,900
Attractive brick fireplace in spacious living room with wall-to-wall carpet, bright cabinet electric kitchen with separate eating area, only one bedroom but terrific potential to add a couple more, utility room, automatic oil hot water heating system and double car garage.
RON McDONALD
386-2111 477-6956

DISTRESS SALE
Vacant, out of town owner slashed price to sell this delightful split level 3-bedroom, 2 bathroom, rec. room, basement sundeck, carport, quiet area. Fenced back yard overgrown. $27,900. Urgent, open to offers.
ART PEAKER
386-2111 477-3957

SOOKE
Over 5 acres of excellent land ideally suited for a nice farm. 264 foot frontage on Otter Point Rd., just minutes from golf course. Full price just $16,700.
RON MacDONALD
386-2111 477-6956

OAK BAY
SPACIOUS 5-BDRM. HOME
$33,700
In a good location north of avenue and convenient all schools. This mature family residence has been well maintained by careful owners. Main floor comprises living and guest size dining with H.W. floors, modern kitchen, small den or study, sun room, one bedroom and vanity bathroom. On second floor there are 3 or 4 bedrms. and 2-pce. bath and above this is a completely private rooftop sundeck. Full basement, of course, and modern utilities. Approx. $20,000 cash to 6½% mtge. or new financing can be arranged.
BILL TYSON
386-2111 477-4437

DUPLEX OPPORTUNITY R-3
Walk into town, near Medical Centre. Legal Duplex 4 rooms each. Sep. entrances and meters, basement. OOM. $25,900 easy terms and down payment.
ART PEAKER
386-2111 Res. 477-3957

614 INGLEWOOD TER.
(BETWEEN NEWPORT AND TRANSIT, OFF BEACH DRIVE)
UNOBSTRUCTED PANORAMIC SEAVIEW
THERE'S ONLY ONE OF ITS KIND
Oak Bay secluded, spacious. Living room with glass front fireplace, separate dining rm., spacious kitchen. W-W over hardwood throughout, 3 bedrms, three bathrms. on main floor. Full bsmt., OOM heat, utility, rumpus rm. with fireplace. Room for games, room for extra bdrm., double carport. A little bit of heaven.
You are cordially invited to view anytime
For Further Details
Just phone Doris Adams
598-2248 or 385-2458
Byron Price and Associates

BY OWNER
BEAUTIFUL HOME
1302 Rockland Ave.
Large living room and kitchen, separate dining room, 3 bedrooms, 2 bathrooms. By appointment. 384-0440.

250 HOUSES FOR SALE

W. J. LINDSAY LTD.
Royal Oak Centre
479-7111 658-5040

LOVELY
LANGFORD
LAKE
SCENIC VIEW
SECLUSION
SERENITY
ACCOMMODATION
LARGE, COMFORTABLE
2-BDRM. HOME
ASSORTMENT OF
FRUIT AND NUT TREES
ACRES — 2.98
AL PETERS 478-5992

GORDON HEAD—$31,800 TREED SECLUSION
Situated on a double lot, 120x156, this twin-gabled, older home is completely modern inside. Valuable as a holding property and right now beautiful for relaxed living. Two bedrooms and all-on-one floor living. Large sundeck and separate one-room cottage for your visitors.
G. E. BUS RYAN 384-3355
(Available all weekend for you)

ONLY $15,000 SAANICH NEAR CITY EAST OF DOUGLAS ST.
Two and a half bedroom home on a valuable lot 80x134 ft. double garage wired 220. House has new roof and is well insulated. First time advertised. Call anytime.
G. E. BUS RYAN 384-3355
(Available all weekend for you)

2 BEDROOMS $19,900 FULL BASEMENT
A centrally located city home built in 1946. Oil heat, drive in garage, large family kitchen. It should qualify for CMHC Mortgage, so for the right purchaser it could be bought with a reasonably low down payment. Phone Mr. Fran Neill 479-3946 or 479-7111.

JACK MEARS
OAK BAY REALTY LTD.
201 — 727 JOHNSON ST.

24 HOUR SERVICE
386-2291

4013 CEDARWOOD
Gordon Head $32,500. Today's bargain! Here's what your money will buy!
—4 Bedrooms (5th roughed in)
—2 Baths
—Bright kitchen (cushion floor)
—Spacious LR and DR
—Carpeted in golden acrilan
—Sundeck — Rec. Rm.
—Quiet St. close to all facilities.
Call: GORDON B. MacDONALD 386-2291 NOW!

808 ALVARADO TERR
Are you in this price range? $46,500. If so be sure to see this lovely Spanish Villa with its ageless elegance and charm. Featuring a unique floor plan, luxurious carpeting and parquet floors. Double doors opening onto large patio area. Distinctive fixtures and skilled use of wrought iron and woodwork. Lots of living space! 2500 sq. ft.! See it today. Located high atop Cordova Bay with other prestige homes. Call: GORDON B. MacDONALD 386-2291.

844 ROCKHEIGHTS
ROCKHEIGHTS BEAUTY
First time listed! This great 9 yr. old home offers many distinctive features — lovely secluded and fenced back yard, fabulous sundeck with sweeping views to the East. Completely developed basement, 4 plus bedrooms — 2 baths — wall to wall carpets — and much more. Be sure to see this before you decide! Call: GORDON B. MacDONALD or GORDON COOK at 386-2291.

2313 BELAIRE
$500 down will buy you a lovely 3 bedroom 7 yrs. young on approx. ¼ acre lot just past Thetis Heights. Completely redecorated inside and out. Payments designed to fit working man's budget. Call me now for appointment to view:
GORDON B. MACDONALD
386-2291

INVESTORS SYNDICATE REALTY LIMITED
620 Broughton St. 386-7721
Across from Eaton's Carpark

WEEKEND DRIVEBYS
4604 AMBLEWOOD DR.
1800 sq. ft. No-Step executive home 3 bdrs. 2 bathrms. Living room with large F.P. Sep. DR. Dream Kitchen, large family rm. All carpeted floors, fully landscaped and fenced. A must see inside.
Asking $47,000

UNIVERSITY
3976 and 3978 OAKWOOD
Still under construction, but ready for occupancy soon — 3 bedrms. 1½ bathrms. carpeted floors, full basement R.I. for further development.
Asking $31,900

2870 and 2872 ACADIA
Off Sooke Rd. across from Royal Rd. Quality built 3 bedrms. 1½ bathrms. Full high basement. Choice of colors and carpets available now, also will custom build to your plans and spec.
Asking $27,500
Good financing available

631 BAKER ST
2 bedrm. starter or retirement home vacant and spotless — ready to move in. Large lot, with fruit trees, good financing available.
ASKING $17,900

For viewing any of the above Call Leo Pigart or Evan Williamn 386-7721 anytime.

PORTAGE INLET SWEEPING VIEW
$22,500
The HIGH LOCATION and trees make a unique and charming setting for this 2-bedroom home in first class condition — Artistically decorated and ready to move into. Lovely secluded garden which requires little maintenance. NEW EXCLUSIVE LISTING — first time advertised. For appointment to view phone MR. SHAVER or PEPE BROWNE, 386-7721 (24 hrs.)

RITHET AGENCIES LIMITED
714 Fort St. 382-4251
For Real Estate
Insurance - Appraisals
Property Management

ESQUIMALT
Large side-by-side duplex. One side owner occupied, showing excellent revenue. Good view location. Drive-in garage each side. Finished in-law suite one side. For further particulars call OLIVER DOUGLAS or TED WILKINSON at 382-4251 anytime.

250 HOUSES FOR SALE

NATIONAL TRUST CO. LTD.

2 LOCATIONS TO SERVE YOU

DOWNTOWN 1280 DOUGLAS

TIRED OF "JUST LOOKING"

Then pick up the phone and make an appointment to view this "first time on the market," solidly built THREE PLUS ONE-BEDROOM home. Beautiful SHAG CARPETING throughout, 17x13 "designed with wall space" living room with impressive RAISED HEARTH stone fireplace. Dining room plus family dining nook in the kitchen — glass doors to 25' sundeck. Easy care, compact kitchen is equipped with nearly new coloured STOVE AND FRIDGE. Twin sized master bedroom has en suite plumbing with WINDOW. Full high basement with one bedroom and roughed-in plumbing. Plenty of room for other development. LARGE 75x200 foot lot is beautifully treed and just ripe for a family with ideas. Located in the ever popular Colwood area, over 1200 sq. ft. and realistically priced at $29,500.

MIKE RUSSELL 388-5451 (24 Hrs.)

OAK BAY PEACE AND QUIET

Charming two-bedroom home with den, living room with fireplace, separate dining room, hardwood floors throughout. Kitchen with built-ins and eating area. Sundeck. Fully developed basement. Separate carport with storage area. Landscaped lot. Price $45,000. Exclusive with:

HARRY COOK 598-3161
DES DESJARDINS 385-8925
OFFICE 388-5451 (24 Hrs.)

HILLSIDE SHOPPING CENTRE

SHAWNIGAN LK. WATERFRONT

2 Bedroom home on the waterfront at Shawnigan Lake — Safe, sandy beach, 1050 sq. ft., beautiful rock fireplace, fully furnished including stove, fridge, washer, dryer, dishwasher, TV, etc. On Deccard close to Hotel — 56x190' lot. Take advantage of this Summer, buy now.

JIM RANSON
Off: 386-2961 Res: 479-5910

UNSURPASSED SEAVIEW!

5 bedrooms with master en suite, a total of 3 complete bathrooms, lower level family room, a sewing room and a hobby room make this one of the loveliest family homes on the market today. From an oriental bridge approach you enter a spacious flow-through hall to a huge floor-to-ceiling stone fireplace, with raised hearth, gracing the post and beam living room. The next step leads you to more seaview in a formal dining room and then to a rare gourmet's delight — a wrap-around-all built-in electric kitchen and with the same breathtaking view. There are far too many features to describe in print in this owner built home. For appointment to view call:

I. G. LIDSTONE
Off. 386-2961 Res. 477-6450

TEN MILE POINT NEWLY LISTED SEAVIEW

Delightful one-owner home beautifully located in a parklike setting. 3 bedrooms plus den, large living room with heatilator fireplace, separate dining room, extra bedroom and powder room in basement. Realistically priced at $35,950. Adjoining lot 79x155 also available for possible VLA.

JUNE HOUGHTON
Off. 386-2961 Res. 385-8105

FAIRFIELD

Lovely spacious home close to the sea. Six or more bedrooms, 2 fireplaces, 3 bathrooms and full high basement. In A-1 condition an excellent buy at $43,000.

JUNE HOUGHTON
Off. 386-2961 Res. 385-8105

TOP OF THE WORLD

SEAVIEWS galore — NO MAINTENANCE — PRIVACY! WATCH THE SHIPS round Ogden Point from this lovely NEAR NEW 4 bedroom home perched HIGH on a rock. WALL-TO-WALL carpeting throughout, 2 FIREPLACES. Full basement with beautifully FINISHED RECREATION room, many extras. Excellent buy at only $32,500. SORRY, NO DRIVE-BY'S. Call:

386-2961 RUDY ROST 658-5490

2-BEDRM BUNGALOW TRY $2,000 DOWN $21,000

Just listed! This beautiful no-step home is spotless. Located close to Jubilee Hospital and walking distance to Simpsons-Sears. Living room has oak floors and fireplace, dining room and kitchen has stove. Ideal for you retired (small lot) or newlyweds. Approx. $185 P.M. P.I.T. payments. Call: MR. RANSON 386-2961 or 479-5910.

BROWN BROS. ON BLANSHARD
385-8771 ANYTIME

1553 OAKCREST AN EYE CATCHER THIS IS A MUST SEE

Three-bedroom bungalow with through hall plan; living room with floor-to-ceiling fireplace, dining room with patio off; convenient cabinet kitchen with eating area, vanity bathroom; open stairwell to part basement, utility rm., plumbed and wired for washer and dryer. Situated on a high treed lot in a very popular location. Close to bus, schools, shopping centre and university. Doug Lawson 385-8771 anytime.

1318 RICHARDSON ST. REDUCED $1,400

See this quality 3-bedroom home on lovely landscaped lot. Spacious in-line living-dining room. Feature fireplace wall, wall-to-wall, through hall plan, bright cab. elec. kitchen. Full base. Oil H.W. heat. Prime residential area. Reduced price $31,500. REALTORS — MLS No. 1240. Call CEC PEARCE 385-8771 (anytime).

CORDOVA BAY

High easily maintained treed lot with pleasant western exposure. This attractive home has a 14x27 sunken living room with floor-to-ceiling fireplace, separate dining room, 3 bedrooms, den, 2½ bathrooms, high basement. $40,600. Terms. JOE RICKARD 385-8771 (anytime).

CORDOVA BAY FAMILY HOME

Sparkling white stucco home in excellent condition — large living room — fireplace — separate dining room — spacious elec. kitchen — four bedrooms plus rumpus room — two bathrooms — Oil H.W. heat — large lot — patios — one half block to sandy beach. $34,500. EXCLUSIVE WITH CEC PEARCE 385-8771 anytime

FOR SALE BY OWNER, LOVELY 2-bedroom, stucco home. Third bedroom in full basement, separate garage, excellent condition, centrally located. Haultain-Kings Road area. $24,900. No agents. 385-7793.

250 HOUSES FOR SALE

MAYFAIR REALTY
3153 Douglas St. 386-2955
WOODWARD'S MAYFAIR CENTRE

IS YOUR CREDIT GOOD?

Here is a chance of a lifetime. 23 acres with a 3 bedroom home and that is new and loaded with atmosphere — absolute seclusion and breathtaking views — power, water and telephone, just as in the City. Owners leaving for England. Asking $49,000 with low down payment. J. J. WILLIAMS, 386-2955 or res. 479-1163.

DUPLEX — $35,900 3 YEARS OLD

Two bedrooms each side. On sewer. Easy rental area. Terms available. Please call GEORGE WALL, 386-2955 or res. 478-5681.

LOCHSIDE DRIVE SEAVIEW

Large 3 bedroom, full basement home with lovely waterview. Home is 5 years old and situated on a ½-acre wooded private lot. Asking $33,900, assume existing mortgage of $16,000 at 7%. Additional terms available. R. FROST, 386-2955 or res. 383-4047.

"LOCHSIDE DRIVE SEAVIEW"

Lovely 5 year old, 3 bedroom, full basement home. Beautiful wooded ½ acre lot, seclusion and privacy. Asking $33,900, with existing mortgage at 7% interest. R. FROST, 386-2955 or res. 383-4047.

NEW HOME CENTRAL SAANICH

New, split level with full basement, large 75x150 ft. lot with seaview. 3 spacious bedrooms, large living room and dining room. W-W carpeting, sundeck, plus ground level patio, double carport. Large 8¾% mortgage — $32,900 — cash, terms or trade. FRANK BOUSFIELD, 386-2955 or res. 479-1000.

TRADES BIG FOR SMALL LARGE FAMILY

Or in-law suite could be the best way to use this beautiful 3-bedroom, 1-year-old home. Basement nearly finished with 2-pce. bath. 1½ baths up. Large sundeck. Professionally landscaped and fenced. All this for only $32,900 — terms. Act quickly on this: FRED BERGMAN, 386-2955 or res. 598-4418.

GORDON HEAD 6½% MORTGAGE

Modern split level home located on quiet cul-de-sac off Gordon Head Road. Handy to schools, University and Racquet Club. 4 bedrooms, 1½ baths, LR with large old brick fireplace, DR and moder kitchen. Semi-finished rec. room and utility area. For appointments to view call STAN JAMES 386-2955 or res. 592-3740 OR WAYNE SCOTT 386-2955, res. 479-6087.

HIGH ESQUIMALT GREAT ACCOMMODATION MUST BE SOLD

Tremendous family home of 4 BRs, separate DR, large LR, family sized kitchen, 1½ baths, large rec. room. Two of the bedrooms are in the professionally finished basement so would make ideal in-law accommodation or suite rental. Quiet cul-de-sac, close to transportation, schools, shopping and sports facilities. Large view lot. Asking $32,500. See with STAN JAMES, 592-3740 or WAYNE SCOTT 479-6087. Mayfair Realty, 386-2955, anytime.

MT. TOLMIE AREA 4 BEDROOMS, $29,500

Ideal family home near 1700 sq. ft. on 1 floor, 4 bedrooms, 2 bathrooms, family and dining room combined. Living room with fireplace, storage room, nice lot in a quiet, secluded area. For private viewing dial 386-2955, ask for JOHN MOLYARD or ROMA NICOLL.

6½ MILE CIRCLE 1½ YEARS OLD 5 BEDROOMS

Very nice family home with 3 bedrooms on main floor plus two bedrooms and bathroom with ceramic tile shower in full high basement — plus 25x14 area for rumpus room. Carport with sundeck off dining room. All this for $37,900 with terms. Call now to GEORGE WALL, 386-2955 or 478-5681.

6¾% FINANCING

A truly well-built home, 6 yrs young, 3 bedrooms, 1½ baths, rec room with fireplace, w-w carpeting. A beautiful lot on a quiet cul-de-sac. On sewer, 1,215 sq. ft. Low taxes. Only $27,900 full price. Trades and good terms. Listed exclusively with LOU BLOOMFIELD, 386-2955 or res. 478-6475.

3-4-5 BEDROOMS

Built 1968. Cathedral entrance UP to 3 bedrooms, LR with F.P., kitchen, bath and dining room. DOWN to rumpus room, 2 more bedrooms and 3-pce. shower bathroom. High rock minimum care lot in cul-de-sac. Sundeck, carport, promenade balcony to savour the views from. $26,900. JOHN RUSSELL, 386-2955 or res. 592-3248.

PRICE REDUCED

Close to town, this beautiful 2-bedroom home offers lovely view and well-kept garden. Wall-to-wall in entry, LR and DR. Only 11 yrs. old. $26,900. LEIGHTON NOBLE, 386-2955 or res. 658-8968.

TRY YOUR TRADE OR LOW-DOWN PAYMENT

Family home of 3 bedrooms, sewing room. Large living and dining rooms and kitchen. Full basement, all modern services. "Extra" large separate workshop (28 ft.). Asking $22,900, good financing. Vacant. R. FROST, 386-2955 or res. 383-4047.

HIGH QUADRA LOW DOWN

You should make a point of viewing this delightful property. Newly painted out with new wall-to-wall carpeting and cushion flooring. Part basement and on a nice lot. This home will be perfect for the retireds or newlyweds. Call 386-2955 anytime, ask for JOHN MOLYARD.

BRIGHT AS THE MORNING

A 2-bedroom full basement home for active retirement. Close to shopping centre — on a bus line. Built under NHA standards — immaculate inside and out — only $22,9.. — just a few years old — low terms if desired and if your credit is good. J. J. WILLIAMS, 386-2955 or res. 479-1163.

SWAN LAKE

You'll be delighted with the high no-step home. Close to everything. Try your offer to $19,900. LEIGHT view from this immaculate older. ON NOBLE, 386-2955 or res. 658-8968.

ATCOLWOOD EASY LIVING

See this lovely large treed lot with an attractive 3-bedroom homey type bungalow. Part basement. Separate garage and workshop. You will be pleasantly surprised. Only $18,750. Call WAYNE SCOTT, 479-6087 — STAN JAMES, [illegible] MAYFAIR REALTY, 386-2955

$14,900

A very low down payment, and you can move into this cheery 2 bedroom home. New furnace, wiring, new W-W carpeting throughout. Completely renovated interior. Close to town. Terrific starter home and easy to buy. CALL IN A HURRY. LOU BLOOMFIELD, 386-2955 or res. 478-6475.

4132 HAWKES $24,500

Drive by but do not disturb the owner. Wall-to-wall carpet in living room, dining room and hall. 3 bedrooms with 4th in basement. Drive-in garage. Patio. Fruit trees. Low down payment possible. Shirley Wilde, 478-2459 or 478-1729. Rex Hughes Agencies.

BY OWNER, HIGH LOCATION, water and city view, custom-built home, many extras, quick possession. $52,500. 478-2451

250 HOUSES FOR SALE

PEMBERTON HOLMES
1002 GOV'T 384-8126
"SINCE 1887"

LAPWING PLACE WOULD YOU BELIEVE? BRAND NEW HOMES $22,020 $23,481

—All three bedrooms
—All have fireplaces
—Large modern kitchens with eating area
—All quality rugs throughout
—All on large lots on a cul-de-sac
—All full or part basements

SEEING IS BELIEVING
OPEN TO VIEW
Friday June 30, 6-9
Monday July 3, 1-5
in attendance
JOHN F. COLWELL
592-9826 384-8126
(Courtesy to all Agents)

OPEN HOUSE MONDAY 3054 DONCASTER 2 TO 4 P.M.

—Three bedrooms
—Walk-in closets
—Large living room
—Family room
—Basement
—Offers invited
—Asking $23,900.

JIM McNAUGHT 384-8126 or 382-8943

MONTFORD CRESCENT GORDON HEAD 3 HOMES

OPEN TO VIEW
FRI., JUNE 30, 7-9
MONDAY, JULY 3, 1-5

1—Tudor style, 4 bedrooms, 3 bathrooms, family room. $39,000.

2—New England Colonial, 1500 sq. ft., large master bedroom, walk-in closet, 4 bedrooms, family room. $43,500.

3—Dutch Colonial. Massive family room off kitchen. Treed lot. Really different and nice. $49,500.

Please note that due to Saturday being a legal holiday there will not be an Open House that day.
To view anytime, call—
384-8126 R. I. MURPHY 479-8089 or J. COLWELL 592-9829

NEW—NEW—NEW 3-BR., FULL BASEMENT 1240 SQ. FT. $30,500

This beautiful new home is just being completed. Features include: w-w carpets, stone fireplace, (floor to ceiling) stone entry way, sundeck, carport and an exceptionally high clear basement. To view please call

JIM WEST 384-8126 OR 382-1145

2295 ARBUTUS ROAD

Stop and admire the exterior of this unique home then call for an appointment to inspect the interior. You will be impressed by what you see: 4 large bedrooms, huge recreation room, spacious well equipped kitchen, living room, dining room and den, etc. Completely finished from floor to roof and tastefully carpeted throughout. An excellent opportunity to purchase a high quality home at much below today's cost of construction. Offered at $54,000

384-8126 MR. GREENE 385-0795

2636 CEDAR HILL ROAD

A sturdy 3-bedroom home for the family with several children. Well located near schools, playground and shopping. Nice deep lot. Excellent value at only $21,500

Owner transferred, must be sold. See it today. Call:
384-8126 MR. GREENE 385-0795

SOOKE UNOBSTRUCTED SEAVIEW

Approx. 1200 sq. ft. home, 2 bedrooms, large living-dining room. 21,000 sq. ft. of land. Close to shopping centre and schools. Price $23,900. For further particulars please call

TED PARTRIDGE 384-8126 592-3451

WATERFRONT CENTRAL SAANICH

A beautiful family home on 1.2 acres of treed land with 115 ft. of waterfront. 3 brs. (each with separate balcony), 2 full baths, new shake roof and rough cedar siding. Excellent financing is an added bonus on a price of $54,500.

384-8126 R. I. MURPHY 479-8089

ESQUIMALT ATTENTION BUILDERS

APARTMENT ZONED LAND — Total 16,400 sq. ft. plus a 3-bedroom home, approx. 1150 sq. ft. Build now or hold for further construction. For further information please call

384-8126 TED PARTRIDGE 592-3451

HENDERSON AVENUE

A long low pleasing style family home in one of the quietest areas of Oak Bay. 1?15 square feet on main floor and a nicely developed basement. Sound value at $44,000.

JOHN P. BELL 384-8126 656-4293
G. PERODEAU 658-5525

CORDOVA BAY QUIET STREET EXCITING VIEWS $44,500

Sea view living room 17x16.6 with most attractive floor-to-ceiling ranch rock fireplace, 13x11 dining room with patio doors to spacious sundeck. Senwood cabinet kitchen with nice dining area. 3 nice bedrooms on the main plus 4th down. Rec. room and 2-pce. washroom. 12 ft. high ceilings in basement. Workshop ideal for boat or boat building. Double carport. Low interest mortgage. Please call:

C. A. ANDERSON 477-3994 or 384-8126

COOK-MAPLEWOOD PRICE $23,800

1,000 sq. ft. RANCH STYLE BUNGALOW, only 14 years old. No basement. 2 good size bedrooms, kitchen with lots of cupboards, living room with fireplace. Convenient to all services. For appointments to view please call —

TED PARTRIDGE 384-8126 592-3451

SOUTH OAK BAY 3 OR 4 BDRMS. $55,000

A well designed family home on a large 70'x180' lot. These beautifully landscaped grounds give excellent seclusion for outdoor living. 3 fireplaces, 4 bathrooms and much more. Drive by 636 Newport and then call —

384-8126 JIM WEST 382-1145

ROOM TO GROW $23,900

Do you have a family with say three children? This home just might be for you. A two-storey with a delightful rear yard. Three bedrooms all with walk-in closets and a large modern bathroom with ample room. A good-size living room (hardwood floors). A small den or sewing room for mum in tasteful decor. Off the kitchen is a sun porch while close by is either a large dining room or family room. It is located near to a major shopping centre in Victoria.

EASY TO VIEW
384-8126 JIM McNAUGHT 382-8943

TWO ESQUIMALT DANDIES 954 LAMPSON PLACE

$32,500 — attractive (4 bedroom) eight room home on quiet cul-de-sac. Wall-to-wall carpeting, and all features one could desire, even a 5-5⅛% mortgage can be assumed. Ideal family home in popular price range.

ALSO 1214 OLD ESQUIMALT ROAD

$45,000 — asking. A de luxe nine-room home in choice location, corner Rockheights Avenue. Views from picture windows of mountains and distant sea. Formal sprinklered lawns, two driveways, drive-in garage and a carport. For the executive and his family. For immediate showing of both of the above call Fred Marconi, day or night.

MARCONI REALTY 386-3941

UNIVERSITY AREA CUL-DE-SAC, 4-bedroom, 3 up 1 down, 2½ baths, fully developed, landscaped, 2 floor-to-ceiling stone firepaces $44,800, by owner, 477-8089.

250 HOUSES FOR SALE

S.S.C.
SWINERTON, STEWART CLARK LTD.
1318 Blanshard St.

BEACON HILL WAY SEA VIEWS 5-7 BEDROOMS PLUS SEPARATE 1-BR. SUITE

Fresh on the market and just a stone's throw from the sea front. Tastefully decorated residence would make an ideal guest home featuring ... Charming entrance foyer ... Seaview 21x16 living room with beam ceiling and lovely brick fireplace ... Separate 21x16 family dining room with sea views ... Cosy den (17x12) with fireplace ... Lovely bright cabinet electric kitchen with handy utility (wired dryer) off ... 2-pce. washroom ... The 2nd floor features 5 nice bedrooms (2 large) plus a 3-pce. bathroom ... The 3rd floor is comprised of 1 finished bedrm plus 1 large unfinished bedrm and possible 3rd bathroom. The full basement includes a modern 1-bedrm. suite with separate entrance ... Auto oil heat ... New wiring ... Oodles of storage space.

FULL PRICE $38,500 TERMS
DICK JAMES 385-2481

CORDOVA BAY MAGNIFICENT SEA VIEWS MODERN STUCCO BUNGALOW NEARLY ½ ACRE

Brand new exclusive, immaculate residence set well back off the road overlooking beautiful Cordova Bay featuring ... Lovely large sea view living room with brick fireplace ... Sparkling sea view electric kitchen with large sea view dinette off ... Delightful 4-pce. vanity bathroom with powder room off ... 3 large bedrooms ... Sunny sea view patio off kitchen ... Laundry wired for dryer ... All clean electric heat ... 1234 sq. ft. of A-1 construction set on .41 of an acre at a full price of $33,900.

DICK JAMES or ED JUPP 385-2481

JAMES BAY 3 BEDROOMS PART BASEMENT JUST $17,500

Tastefully decorated home located on a nice lot (60x120), zoned industrial. Large electric kitchen ... Separate family dining room ... 3-pce. bathroom ... NEW AUTO OIL HEAT. NEW WIRING.

DICK JAMES 385-2481

$900 DOWN $900 DOWN 3 BEDROOMS ¼ ACRE

Are you eligible for the B.C. 2nd mortgage? If so you can purchase this spotless home located in the Quadra area and featuring ... 3 small bedrooms ... cosy living room with oak floors ... large electric kitchen with breakfast area ... Sparkling 3-pce. bathroom ... Part basement ... Auto oil heat ... Full price $17,900.

DICK JAMES 385-2481

CORDOVA BAY COSY DOLL HOUSE FOR MR. AND MRS. FIXIT

Your DOWN PAYMENT may be enough to move you into this cute, 868 sq. ft. cottage comprising entry hall, 15x20 L.R. with heatilator F.P. and access to rear sundeck, elec. kitchen with nook, shiny 3-pce. bath, 1 large and 1 small bedrm, OOM heat, carport and storage shed. Situated on a no-thru street on a nicely treed lot just a few blocks from beach. Needs some fixing so ...

Price Reduced to $17,600
ED JUPP 385-2481 or 592-1019

CUTE AND COSY FOR THE TWOSOME

Just listed and soon to be sold. Dandy, well built 3-room bungalow on a large lot at 2774 Graingar. Really nice. Only $14,900.

DIRK OKKER 478-4501 EVES

ESQUIMALT

Almost 1100 sq. ft. on main floor. Beautiful garden. Large living room, separate fam. size dining room, cabinet electric kitchen and 2 bedrooms. 2 more good-sized bedrooms upstairs. Full basement with auto hot water heating. VERY GOOD TERMS. The asking price is $26,500. Vacant. To view call

D. OKKER 478-4501 EVES.
K. WALTERS 385-2481 ANYTIME

CORDOVA BAY

Modern cosy 2-bedroom bungalow 1 minute walking distance to the beach. Large living room with fireplace and oak floors. Separate dining room, 2 bathrooms. Auto oil heating. Beautiful garden on 1/3 acre. Some seaview. Full price $33,900. To view call

D. OKKER 478-4501 EVES.
K. WALTERS 385-2481 ANYTIME

RESTHAVEN DRIVE CUSTOM BUILT GOOD TERMS OR CASH

Really well-constructed den and 2 bedroom bungalow with large living room, dining area and nice kitchen. Full high basement. Oil heat. Immaculate. Much below replacement cost at $25,900.

D. OKKER 478-4501 EVES.
K. WALTERS 385-2481 ANYTIME

ROCKLAND GOV'T HOUSE AREA SOMETHING DIFFERENT

A most charming and beautifully appointed residence with many added features. Has open stairway off vaulted ceiling receiving hall, cosy family or breakfast room with fireplace adjoining a really smart and completely equipped electric kitchen. Large rooms, separate dining, room with patio access to secluded garden, 3 bedrooms, 2-car attached garage. Realistically priced at $45,000. Please call Mr. Custance, 385-2481.

DOUGLAS REALTY LTD.
Phone 385-8784

OPEN
MONDAY 7-9 P.M.
GUARANTEED — QUALITY
Lower Interest — Low Down
Large Mortgages
Priced from $22,900

SEE US FIRST then compare. Take airport turnoff to CANORA follow to big OPEN sign. Call Don Plenk for details.

GOOD STARTER RETIRE — COZY

Short walk to Gorge Park plenty of Garden Room and more. Asking only $21,500. Call Don Plenk 478-3666.

FIVE BIG BEDROOMS! $17,900! OFFERS WANTED!

A little paint will work wonders on this sound family home. Main floor has LR, DR, huge kitchen, 2 bdrms., bath. Upstairs are 3½ big bedrooms. Basement ready to develop. Updated heating, wiring, plumbing. Level lot, garage, handy Quadra area. Hurry. Make your offer! J. WADDINGTON 385-8784 (anytime).

"NO-STEP GORGE SPECIAL!"

Freshly decorated, 2 bdrms., oversize lot. Garage. Move in tomorrow with very little down. $16,900 offers too. J. WADDINGTON 385-8784.

250 HOUSES FOR SALE

HENRY BITTERMAN LTD.
2700 Government 386-2971

Half Acre Home Plus Revenue

Two-bedroom home plus one-bedroom cottage, two-car garage, large workshop, all on ½ acre; semi-seclusion. Terms arranged at $24,000.

Metchosin

3 bedrooms, full basement, large rumpus room; beautiful W-W carpeting; large sundeck, extra huge workshop; sparkling kitchen; 2 years old, looks like 2 weeks. Terms arranged here.

City's Edge

3-bedroom charmer, W-W carpeting in most of the house, full high basement, 4th BR in basement. Terms arranged at $29,000.

Close In Up and Down Duplex

Across street from St. Joseph's Hospital. Drive by 977 Humboldt St. then phone me for appointment to view. Walking distance to town. Terms at $29,200.

Two Bedrooms

Full basement, nice larger lot. Close to schools, bus and shops handy. Terms at $21,000.

Country Cottage

By Sooke River. Maybe this is what you are looking for. Asking $6,000. Terms?

Another Small One

Drive by 523 Walter Ave. (Gorge district), if interested, call me to view. Terms at $12,900.

For any of the above Ph. H. Bitterman, 386-2971.

SOUTH OAK BAY SPECTACULAR VIEWS NEAR BEACH NEW HOMES UNDER CONSTRUCTION $49,500 to $59,500

Call now and you may select your own decor for one of these unique executive homes. Exclusively listed with Mrs. Hart and Mrs. Watson, 598-4567.

SOUTH OAK BAY

Rare opportunity to own a modern, immaculate home in this choice area. 3 bedrooms. Wall-to-wall rug in living room, dining room and halls. High dry basement. Secluded, easy-care garden. Well worth seeing at $31,500. "Courtesy to all Realtors." Please call Mrs. Watson, 598-4567.

CADBORO BAY

Luxury broadloom sets off the beamed ceilings and old brick fireplace in this spacious, 3-bedroom, 3-bathroom, quality home. Living will be easy for you in the well-designed, step-saving kitchen. You must see this home to appreciate all the special features. Asking price of $52,500. Please call Mrs. McLeod, 598-4567. M.L.S.

C. J. McLEOD REALTY LTD.
2230 OAK BAY AVE.
598-4567

WESTERN HOMES LTD.
817 FORT ST.

3 BEDROOMS UNIVERSITY AREA LOW INTEREST RATE

A really fine family home with L-shaped living and dining room featuring a unique angle fireplace plus a sliding glass door to the interesting 3 level sundeck. A full, high ceiling, basement features roughed in rec. room, bedroom, bathroom, utility-workshop area, plus good sized drive-in garage. All this on a nice quiet cul-de-sac in a fully serviced and developed area, close to all schools.

CALL TODAY, YOU CAN BE THE SMART FAMILY WHO GETS THIS HOME PLUS THE LOW RATE EXISTING MORTGAGE, AT ONLY $30,500 FULL PRICE.

JACK DAVIS 382-3157 (24 Hours)

LOOK ME OVER!

I'm attractive on the outside and beautiful on the inside. I have 2 bedrooms, a L.R. with fireplace, Sep. D.R., bright kitchen; large utility room; sep. garage and workshop — and I sit on a nicely landscaped lot near Glen Lake. My owners are only asking $21,950, so come up and see me — Now!

OLDE WORLDE CHARME SOOKE

A home with character. 3 bedrooms; L.R. with fireplace, dining area, large kitchen with ample cupboards; sep. utility room — oak floors; full basement, drive-in garage and double carport. All on 1.33 acres of beautifully landscaped, well treed property. Asking $26,500.

JOAN HOPPER
City Brokerage Ltd., 386-3547

2220 SHELBOURNE ST. $18,500

Immediate possession on this 2-bedroom bungalow in mint condition, large bright living room, cheery kitchen with eating area, new range and freezer fridge in avocado. Separate greenhouse and storage shed. Lovely garden with 5 fruit trees. Ideal starter or retirement home. For appt. to view

CALL
HEATHER GAMMON
386-7737 or 478-2607
TUFFREY AND MILLS LTD.

BUY YOUR HOME NOW

At an exceptional offer by the builder. Taxes monthly and down payments are very reasonable. Prices from $26,900 to $36,900 at 8¾% interest. Close in on sewer and new street. Most improvements are prepaid.

We are the developers
We are the designers
We are the Builders
We help in financing
Ph. Kasapi Construction Co.
386-6191 anytime.

SIDNEY DIRECT FROM BUILDER

2 and 3 bedroom homes from $22,800 to $24,500. On Bowerbank St. (off Ardwell Ave.) and adjacent area. Look for our signs and prices in front windows. Call me anytime — Charles Morris, 384-4224 of Reeson and Pinch Homes — Builders and Developers.

MONTREALER'S SPECIAL MUST SELL BEFORE JULY 4, AM RETURNING TO MONTREAL. NOT LISTED YET. COME AND SEE IT. IT'S BEEN FULLY REDECORATED, MANY EXTRAS INCLUDED. COFFEE IS ON. CALL ANNETTE, 478-3661.

3 CUSTOM BUILT HOMES FROM 1465-1815 sq. ft. living space, range from $40,500-$42,500, ½ acre lots, 1 finished, 2 under construction. 1119, 1127, 1135 Lands End Road, 2½ miles west from Swartz Bay Terminals. H and I Builders, 656-1374.

SPANISH 'N' SHAG

1-year-old split level with 3 bedrooms, en-suite and 1½ basement, orange shag throughout, old brick fireplace, hardwood panelling. Stelly's Cross Road. 652-2917.

2 YEAR OLD HOME, FOR SALE by owner. 3 bedrooms plus down 19' rumpus room and extra study room. East terms, Gordon Head area. Principals only. P.O. Box 1655, Victoria.

BY BUILDER, 2 BEDROOM plus. Situated on high view lot in Glanford area. Small greenhouse for the gardener. Full price $21,400. 479-5806.

PRIVATE

Split level 4-bedroom, 2 full bathrooms, 1600 living area. Treed view lot, 100x200. Possible VLA. Central Saanich, $31,500. 652-2719.

RETIREMENT SPECIAL

Lovely seaview and some privacy, 2 bedrooms, carpeted throughout, nice lot on quiet street. 478-2944.

THETIS HEIGHTS

In woods, 15 minutes downtown, 3 bedrooms, view. $25,000. 478-5176.

250 HOUSES FOR SALE

KER and STEPHENSON LIMITED
680 Broughton Street
Across from Eaton's Carpark
385-3411, DAY or NIGHT

DRIVE BY 2948 SCOTT STREET $20,500

You'll notice the excellent convenience to Hillside Shopping Centre as well as the good condition of the house and neighbourhood. Inside sparkles too with 3 carpeted bedrooms (could be 4) wall-to-wall shag in living room and entrance hall. Large kitchen area. Full basement with extra bedroom or children's playroom, automatic oil furnace, 100 amp. wiring, workbench area. Drive by then call me for complete inspection.

JOHN PINCHBACK
385-3411 479-3039

(1) 2948 SCOTT STREET — $20,500 1½ blocks from Hillside Shopping Centre. Redecorated inside and out with shag carpet in living room and 3 carpeted bedrooms. Extra room in full basement. Extremely convenient location.

(2) 415 RICHMOND AVE. — $21,500 Two bedrooms on main floor plus two more upstairs. Huge kitchen. Carpeted living room featuring wall-length stone fireplace, full basement. Auto. oil heating.

(3) 1807 CHANDLER AVE. — $20,500 Two bedrooms, full basement. In-line dining room. Fireplace, smaller-size lot. Close to Margaret Jenkins School.

For details on above 3 homes call
JOHN PINCHBACK
385-3411 479-3039

EST. 1933
BOORMAN INVESTMENT CO. LTD.

OPEN HOUSE MONDAY 2:00 to 4:30 OAK BAY 2170 FAIR ST.

Between Eastdowne and Epworth Streets. Very close to all schools and other amenities. A really charming home offering up to 6 bedrooms.

Asking $28,500
GERRY PORTER — 386-7521

ESQUIMALT $23,950

Lovely retirement home close to golf course. Living room with fireplace. Hardwood floors. 2 bedrooms, wall-to-wall carpeting. Full cement basement. To view call: DEL HOEGI, 386-7521 or 383-1640.

JAMES HEIGHTS

3-Bedrm. semi post and beam custom home in high Tattersall. Family room with 2nd fireplace, much cedar panelling, hot water heat, double carport, patio in minimum care yard. Full basement with 4th bedrm. To view call:

JACK FETHERSTON
386-7521 477-9427

BEAUTIFUL CAPE COD COLONIAL HOME!

Builty by a craftsman as his own, with four bdrms., two baths, family room with fireplace, the most intriguing gourmet kitchen, superior decor, panelling and workmanship. On a large fully landscaped lot with huge trees and room for a party full of cars!

ASKING ONLY $37,500
See it with PHIL SIMPSON
386-7521
1111 Government St.

ETTEMA REALTY
ETTEMA REALTY
ETTEMA REALTY
LTD.
1802 Cook St. 383-7115

ONE BEDROOM $14,900

Dandy little home. Spacious living and bedroom. Modern kitchen and bathroom. Basement for storage. Separate garage. Nice lot in good district. All in excellent condition. Phone J. ETTEMA at 383-7115. WE TRADE HOMES.

HIGH QUADRA Low $22,900 Low

Charming 3-bedroom with full basement. White stucco exterior. Peaceful living room with fireplace. Very nice dining room in combination with kitchen. Cute sundeck. Two-car garage with cement floor, ideal for workshop too. Big lot with tool house. Terrific circular driveway and lots of parking. Phone J. ETTEMA at 383-7115. WE TRADE HOMES.

2 BEDROOMS 1.44 ACRES $15,500

Cozy and comfortable home with basement, oil furnace, 4-piece coloured bath, garage. Wall-to-wall carpets. Located on beautiful Pender Island, 2½ miles from the ferry. Phone JEAN KILGOUR at Pender 112-629-3582 or office 383-7115.

JACK MEARS
OAK BAY REALTY LTD.
2194 Oak Bay Ave.

SPECATCULAR SEA VIEW CORDOVA BAY

Under $48,000. This home is luxury plus. A large living room with an exquisite fireplace and walk-out deck overlooking The Straits — the Islands and the Olympics — a separate dining room — a very modern kitchen and a family room plus a breakfast nook — all this plus a master bedroom with a complete bath — plus two more bedrooms — then down to a large games room plus two bedrooms. There is just too much to describe, you will have to see for yourself. For viewing this exclusive please contact W. A. "BILL" MOHR at 598-3321. Residence 592-4981.

RICHMOND — MT. TOLMIE

$33,900. Lovely Tudor Style home with a twinkling fairyland view of the city and mountains. 3 or 4 bedrooms plus a small suite in the ground level basement. Terraced easy-care garden. JO ANN HOPPE at 598-3321.

ARBUTUS — UNIVERSITY

2-storey home with 4 bedrooms on 2nd floor. Main floor consists of living room, separate dining room, large kitchen with built-in range, family room off kitchen and powder room. Lovely marble entry hall. JO ANN HOPPE 598-3321.

HIGH CORDOVA BAY

An immaculate three-bedroom full basement home only two years old and one that has been very well cared for; inside and out. Good accommodation including recreation room with second fireplace, large sundeck, patio, bath and a half, brunch area in large kitchen. Viewing by appointment, please phone B. E. JEFFERY at 598-3321.

$35,900 CORDOVA BAY

Impressive views of ocean and Gulf Islands from kitchen, dining room, living room and large sundeck. Feature 21 ft. carpeted L.R. with 13 ft. fireplace, three good size bedrooms (master ensuite), large kitchen with bright eating area and separate dining room with patio doors to sundeck. Another fireplace in recreation room. 1814 sq. ft. finished (1320 up and 494 down). Minimum maintenance grounds. Built for present owners in 1970.

BRENT D. EWING
388-6424 (658-5661)
BAYSHORE REALTY LTD.
512 Fort St.

F. C. HULLY REAL ESTATE 620 View. Phone 384-6552 or Res. 592-3920.

250 HOUSES FOR SALE

DFH
D. F. Hanley Agencies Ltd.
Shakespeare St. Office
3021 Shakespeare St.
388-4294

HANDYMAN! SPECIALS SPECIALS, SPECIALS!!

I have available several homes at these various prices: $12,000 — 2-Bdrm.; $12,700 — 2-Bdrm plus extra lot at $8,700; $14,000 — 1-Bdrm; $15,900 — 4-Bdrm. and more are available. Try your offer.

388-4294 VINCE CASE 382-7459

—D.F.H.—

$57,900 BROADMEAD OUTSTANDING VALUE

Just over one year old, this OUTSTANDING home was designed for the professional man who appreciates QUALITY craftsmanship and ARCHITECTURAL INTEGRITY. This is a "must see." Even with so EXCITING a design, this home remains a comfortable, functional home with 3 bedrooms, studio, and family room. Just one of the many outstanding features is the MAGNIFICENT entry — a breathtaking union of stone, wood and glass. Lush wall-to-wall carpeting everywhere, two DISTINCTIVE fireplaces, sunken outdoor living room with waterfall and MORE, MORE, MORE!

JIM TYLER OR
JOHN E. THOMSON
388-4294

—D.F.H.—

$20,000 PRICE SLASHED OAK BAY BORDER

2 BEDROOM — No step retirement bungalow. Newly decorated throughout. Situated on a quiet no-thru street in a well manicured lot close to transportation. Shopping Centre and hospital. Fireplace, 4-pce bath, utility room, separate garage plus 7% mortgage available. Quick possession.

388-4294 FRED G. CARVER 598-2581

—D.F.H.—

VACANT 3-BEDROOM, NO-STEP ONLY $25,800

COUNTRY RANCHER with feature fireplace open to living room and dining room. This 1400 sq. ft. of home could be yours. Family room and utility room off time-saving kitchen. Wall-to-wall carpeting thru living room, hall and dining room. Excellent financing already arranged and can be assumed. Schools, transportation and stores all very close. JUDY UNICUME 477-6024 or FRED G. CARVER 598-2581. Office 388-4294.

—D.F.H.—

A SUPERB HOME DRIVE-BY 1883 HILLCREST $46,900

The owners have been transferred and must sell this magnificent Colonial style home. Only a custom built home such an this can offer such exceptional quality and features. Four family-sized bdrms. including spacious master bdrm. with double walk-in closets and en-suite bath provide great family accommodation. Elegant L.R. with white brick fireplace and family room with old brick fireplace gives terrific room for living and entertaining. All this in quiet Gordon Head with a distant seaview. Close to excellent schools. Priced well below replacement.

M. HAMILTON 388-4294 (24 hrs)
JIM TYLER

—D.F.H.—

$$$$$$$$$$$$$$$$$$$$$$$$$$$$$$
ISLAND HOMES LTD.
2504 Douglas St., 386-7545
$$$$$$$$$$$$$$$$$$$$$$$$$$$$$$

A GOOD STARTER OR COSY RETIREMENT

Just listed is this modern, 8-year-old home of 1050 sq. ft. featuring 2 good-sized bedrooms, dining room, living room with fireplace, utility off kitchen, gleaming oak floors, economical electric heat, no steps, easy to maintain yard. High location. Handy to all conveniences. Low interest mortgage. Priced reasonable at $23,900. See this anytime. Just call Mr. Fortune at 386-7545 or res. 477-1229.

UPPER LANSDOWNE GOLFER'S DREAM

Backing onto the Uplands Golf course, we have this lovely 2-bedroom home with a large living and dining, with sliding glass doors onto a relaxing sheltered patio overlooking the well landscaped yard and golf course. Bright modern kitchen with eating area. (Stove, fridge and dishwasher included.) Extra large master BR. Large rumpus room and 2-piece bath in full basement. Garage. Listed at only $43,000.

JUST Ron Crow 592-4989
CALL Patrick Snow 592-3931

CADBORO BAY GORGEOUS VIEW

Practically every room in this two-level home features the view. Extra large bright living room with a fireplace dividing the open dining room. Well laid out kitchen with an eating area and sliding glass doors onto a large sundeck. 4 bedrooms, including a large master with en suite plumbing. Large bright rumpus room on lower floor with fireplace. Double carport. This de luxe home is only 5 years old and a real pleasure to show. Listed at $69,500.

JUST PATRICK SNOW 592-3931
CALL RON CROW 592-4989

ONCE IN A LIFETIME HOME

One of the finest executive type homes in the Saanich Peninsula for the asking price of $55,900. Here are a few features — 2,000 SQ. FT. ON THE MAIN FLOOR. Danish styled architect design which features open living with large windows and glass sliding doors in abundance, 2 bedrooms, two full bathrooms, very large rumpus room, separate garage, tool shed, well. A pergola over 100 feet long, sprinkler system and many other grand features on .59 of an acre. If it's PEACE, QUIETNESS and SECLUSION you're looking for, this is a must to see.

JUST PATRICK SNOW 592-3931
CALL RON CROW 592-4989

ESQUIMALT GOSPER CRESCENT

A choice location and lovely 2-bedroom home. Living room with FP. Huge family kitchen with separate utility room. Full cement basement with extra bathroom, bedroom and recreation area. Priced at only $23,900. Exclusive with Grant MacFarlane 386-7545. Res. 386-8093.

CORDOVA BAY RIDGE A BEAUTY

BUILT 3 YEARS. MODERN AS TOMORROW. CONTAINS 3 BEDROOMS, 2 BATHS, 15x21 LIVING ROOM, DINING, FAMILY SIZE KITCHEN. FULLY DEVELOPED BASEMENT — GLASS DOORS TO PATIO — LARGE REC ROOM, DEN, BEDROOM AND BATH, LAUNDRY. LARGE LOT, MANY EXTRAS. ASKING $41,900 LLOYD ELLIS 658-8727.

IN-LAW SUITE

In this very nice 2-bedroom home near Town and Country. Contains fireplace and wall-to-wall carpets in living room. Good kitchen, dining room, 4-pce bath. High basement with small suite. $21,900 full price. Terms. Try your trades. Lloyd Ellis, 658-8727.

BY BUILDER, 4529 MONTFORD in Gordon Head, excellent new 3-bedroom, 2½ bathrooms, 2 fireplaces, huge rumpus room, large level lot in prime location. Phone 477-8907.

BY BUILDER, ATTRACTIVE 3-bedroom home, excellent area. $29,850. NHA mortgage, 8⅝%. Evenings, 477-3623.

250 HOUSES FOR SALE

ISLAND PACIFIC REALTY LTD. 388-6231
3200 QUADRA ST.

JUBILEE AREA

Lge. home on quiet street with wide hall L.R. with fireplace, dining room, 3 bedrooms, 4-pce. bath. Cab. elect. kitchen. Full high basement with in-law suite or 3 bedrooms and rec. room. OOM heat, utility plumbed washer and dryer. All in spotless condition and quick possession, $28,500. MRS. McKEAGE, 388-6231 or 479-5868.

BEAUTIFUL SEA VIEW

This beautifully maintained brick home overlooks the Haro Straits and the Gulf Islands. It features three bedrooms, a large living room with a fireplace, dining room, kitchen and bathroom on the main floor. Below there is a large rumpus room with fireplace and a wet bear, plus 3-piece bathroom and large workshop. There is parking for 4 cars under the large secluded sun porch. Asking price $42,000. Terms available. Call 388-6231.

PETER BARDON
ANNE DUGGAN

WILKINSON RD. 1.5 ACRES

Featuring four bedrooms in this ranch style home situated on 1½ acres of fully fenced productive gently sloping land. Just over 4 miles from City Hall. This 18 year old home has 1900 sq. ft. and is in spotless condition with a good basement, double garage, excellent barn and storage sheds. Asking $39,500. Call 388-6231.

ANNE DUGGAN
PETER BARDON

COLWOOD

Nearly new 2-bedroom home has L.R. with fireplace, Cab. elect. kitchen, 3-pce. bath, F.C. basement, completely finished with 2 bedrooms, 3-pce. bath, lge. rumpus rm. with F.P. OOM heat, drive-in garage, on 2 acres in exclusive park area of new homes. $39,500. MRS. McKEAGE, 479-5868 or 388-6231.

BEACH DRIVE

Unobstructed sea view — strictly for the discriminating buyer who appreciates period architecture. Asking $36,900.

GRAE LANGSTON 386-8596

Beamed ceiling and leaded glass windows also loads of character throughout. Situated in a cul-de-sac in Oak Bay. Three large bedrooms and bathroom upstairs. Large 21x14 living room with fireplace, also large dining room, good-size den with fireplace, kitchen and two-piece bath on main floor. Two good bedrooms in basement. Nicely landscaped, treed lot. Asking $35,900. Good terms. IRENE DALZIEL or BEN GREIG. 388-6231 or 384-8692.

SWEEPING VALLEY VIEW ¾ OF AN ACRE — $33,900

Lovely brand new 4-bedroom ranch style home with den, living-dining room, feature fireplace with heatilator. Drive-in garage. See it now with FREDDY STARKE 388-6231 or 384-9633.

LIVE IN GORDON HEAD

Just 8 years old for $28,500. Call anytime. HAZEL CAMPBELL 382-8956 or STANE JOHNSON 383-1484.

NEAR HOSPITAL

6 Bedrooms
2 Bathrooms
$28,500
HAZEL CAMPBELL 382-8956
STANE JOHNSON 383-1484

THREE BEDROOMS FAIRFIELD

Comfortable, older, character home 2 blocks from seafront. Almost new furnace, wiring and plumbing. Beautifully decorated throughout, keeping the charm of beamed ceilings, leaded glass, etc. Full basement, small lot with side lane. Asking $26,500. For details call 388-6231 anytime.

PETER BARDON
ANNE DUGGAN

NEW EXCLUSIVE 2.5 ACRES COTTAGE

Cosy, clean, 2-bedroom cottage, just renovated inside and out and awaiting a new owner. Land is level; good pasture, excellent well, 2 road access. Asking $21,000. To view, call 388-6231 anytime.

PETER BARDON
ANNE DUGGAN

LANGFORD $1 PER YEAR

Yes! One dollar annual taxes. Lovely two-bedroom bungalow, large living room with fireplace, good-size kitchen, utility room, automatic oil hot water heat. Large lot with trees. Asking only $16,900 with excellent terms. BEN GREIG, 388-6231 or 658-8845.

$15,900

Two bedrooms, living room, dining room, large kitchen, separate garage, large lot with good vegetable garden. Stucco exterior and well modernized. Try your down payment. IRENE DALZIEL 388-6231 or 384-8692.

1500 SQUARE FEET

4 bedrooms, full basement, panelled walls, beamed ceilings, separate dining-room. Good location. Try your offer and down payment on asking price of $22,500.

RAY MORRISON
City Brokerage Ltd.
386-3547 anytime

WALL AND REDEKOP REALTY LTD.
1820 Blanshard St.
386-8321

SHAWNIGAN LAKE 4 BEDROOMS $19,500 DOUBLE LOT!

Very attractive older home with good old-fashioned FRESH AIR to fill those tired city lungs. 19x14 living rm with fireplace. Beamed ceilings in 15x13 dining rm. Family propane kitchen. Automatic oil furnace to keep you cosy. Make a point to see it with Bob or Marie Malbon 386-8321 or 743-5145

3 BEDROOMS $27,000

Located in a choice area — on a double size lot. — family room — living room, spacious sunny kitchen. Carport and circular driveway. View by appointment only — call Jeannine Kossack

386-8321 383-7207

$14,900 TRY ANYTHING DOWN

Vendor will carry balance — the inside is what counts in this 3 bedroom home — handy location. Jeannine Kossack

386-8321 383-7207

$15,500 AND OPEN TO OFFERS

Vancouver vendor is anxious to sell this 3 bedroom country bungalow. Jeannine Kossack

386-8321 383-7207

ONE ONLY NEW COLWOOD — $25,900

A lovely, new 3-bedroom, full basement Hucker Home soon to be finished, located among other new homes which are selling for considerably more.

Inquire quickly
ABSOLUTELY NO OBLIGATION

BILL NESBITT 383-4124
or MIKE RUDDY 656-4069

PARK PACIFIC INVESTMENTS LTD.

ESQUIMALT JUST REDUCED TO $21,900

A LOVELY HOME ON A QUIET STREET NEAR THE WATER. 90x135 LOT. BRIGHT LIVING ROOM WITH F.P. AND SHAG WALL-TO-WALL CARPET. 3 GOOD SIZED BEDROOMS. BRIGHT MODERNIZED KITCHEN AND UTILITY ROOM. SEPARATE GARAGE. EXCLUSIVE WITH GRANT MACFARLANE 386-7545 RES. 386-8093. ISLAND HOMES LTD.

IMMACULATE

Seven-year-old home in excellent condition. Two bedrooms on main floor, one in basement — large lot for family living. Drive by 2700 Strathmore, over the weekend and phone me for inspection and details of financing — Price only $20,500. Doud MacKillop 384-0308. C. N. Montague Co. Ltd. 384-9318.

250 HOUSES FOR SALE

NORPRI BYRACE
ASSOCIATES LTD.
1314 Quadra St. 385-2458

OAK BAY BORDER MEET MR. BIG

Big towering shade trees line the 88 feet lot frontage of this large estate. Presently a legal duplex with good revenue potential — or would readily lend itself to conversion to 10-room, 2-bathroom residence. Living rm. 15'x26', some minor work needed, but basically excellent, sound property with all the basic things renewed. A good buy at $31,500. Don Bacon, 385-2458.

OPEN FOR INSPECTION

8 A.M. to 5 P.M. (except Sunday)
NHA 8¾% 1st Mortgage $25,250 available
1512 WINCHESTER
(Cedar Hill Rd to Parkside, follow Parkside to Winchester)

This 1192 sq. ft. 3-bedroom home features a living room with raised fireplace. Good sized dining rm, kitchen with nook area. Teak cabinets, hood and fan. Large master bedroom with twin closets and en suite plumbing, plus two more larger than usual bedrooms, wall-to-wall carpet throughout. Roughed-in rumpus rm with fireplace. Carport. This home features an attractive exterior of shake siding and stucco with a very private entrance. Full price $30,500. BYRON PRICE 385-2458.

1 ACRE SEA VIEW

Fantastic, restful, in the land of Living. 10 min. from town. Beautiful spacious bungalow, 3 bedrooms, gracious L room and sept. D room. Dream kit, eating area. Full basement, rumpus room. 2 sets of plumbing. Many extras. Hurry while this lasts. $59,500. Call Doris Adams, 385-2458. Res. 598-2248.

OAK BAY ARE YOU IN LUCK

A real homey home, 4 bedrooms, 2 bathrooms. Gracious Living room and fireplace, sep. D. room, electric kit., full basement, rumpus room. Omatic heat. Drive-in garage and extra pa[illegible]ndsdowne area. Can you [illegible] just $36,500. Doris Adams, [illegible]2458. Res. 598-2248.

PRICED TO SELL 2 OR 3 BEDROOMS $24,600

Modern bungalow home, full high basement in immaculate condition. Located in quiet area near Mayfair and Town and Country. Home has double plumbing and two fireplaces. Large parking area besides drive-in garage. Can easily be turned into revenue property. Phone Victor Wong, 385-2458 to view.

DRIVE BY AND VIEW

951 ROYAL OAK AVE.
You will appreciate the outstanding values — Near-new family home, in park-like setting — 4 bedrooms. OVER 2500 SQUARE FEET of spacious quality. Your down payment may do; to asking price of $44,950. Call Bob Carter, Res. 384-9441.

SWIMMING POOL BAR-B-Q PATIO 5 BEDROOMS

This house offers fabulous outdoor living in a private setting. You must see this property to understand the great family living it offers. Call Marg or Glen McGregor, 385-2458, Res. 477-3675.

59 BLOOMING ACRES ON SEWER

See this older but very liveable no-step home with the huge orchard, close to town. Estate sale. Terms $25,000. Don Bacon, 385-2458.

NEW PANORAMIC VIEW

3 bdrms, 1½ Bths, full bsmt (R I 3rd bath), 1360 sq. ft. on main flor. Quiet cul-de-sac, among new homes, close to town. Asking $35,800.

DON PATTERSON
385-2458 or 383-0773

4 NOTABLE DRIVE BYS

For investors, newly weds or old folk.
244 ONTARIO ST.
For convenience and economy seekers.
2567 VANCOUVER ST.
For sun and fun folk who require space, beauty and nearness to schools and University. Extra lot, price is right.
1872 SAN JUAN AVE.
4 bedroom bungalow, special provision for indoor-outdoor living, you will like the area. Large 7¼% mortgage.
1014 KAREN CRESCENT
DAR GARSIDE 385-2458

CLOVERDALE

Here is a modern home with lots of accommodation. 2 or 3 bedrooms, rumpus room, double plumbing. Large living room. Neat as a pin. Full price $24,500. Phone Victor Wong, 385-2458.

NEW! NEW! ONLY $26,600! 549 LAREN RD.
(Off Metchosin Rd.)

A shining new home qualifying for the $5,000 B.C. Gov't 2nd mortgage offered to you at only $26,500.
—Located on a lovely treed lot on a quiet street.
—Full basement plus 1130 sq. ft. on main floor
—3 bedrooms, 1½ baths
—Shag carpeting (white in master bedrm.)
—Sundeck, fireplace, room for more development

This is outstanding value for a lovely new home built by a master craftsman. $26,600.

GLADYCE McCLURE
385-2458 Res. 592-7123

P R B
P. R. BROWN & SONS LTD.
The PEOPLE to SEE ARE

—P.R.B.—

ELEGANT COUNTRY HOME DEAN PARK ONLY 2 YEARS OLD

Featuring:
—3 bedrooms
—2 baths
—Fully developed basement
—Lovely ½ acre property
$39,500
Phone ERIC HUGHES 385-3435 anytime.

—P.R.B.—

CITY BORDER

This tastefully renovated home offers very comfortable living space for the young family. Can be 2 or 3 bdrms. Close to schools. Lovely landscaped lot with secluded patio for outdoor living. Price: $21,500. Call MRS. HARTT 385-3435 anytime.

—P.R.B.—

MEETING HALL OR HANDYMAN'S SPECIAL $12,500

Hall with small kitchen and bath, full basement with furnace. This could easily be partitioned off for one bedroom residence or added to for more room if needed. Lot size 50x107.

L. E. KNIGHT 385-3435

—P.R.B.—

FAIRFIELD DISTRICT

Handy-man's Special. Opportunity galore — in this older 6-room home. Over 1000 square feet. Oil-o-matic furnace, half basement. Lot size: 50x120. Priced to sell at only $12,500 — cash. Please call:

D. McCALLUM
385-3435 or 383-5025

—P.R.B.—

P. R. Brown and Sons Ltd.
762 Fort St., Victoria, B.C.

250 HOUSES FOR SALE

D. F. Hanley Agencies Ltd.
3293 Douglas St.
Douglas St., Office
385-7761
(24 hrs.)

JUBILEE AREA
$20,900 FULL PRICE
3 BEDROOMS

Move quickly if you wish to purchase this large family home. Features include a large living room, dining room, modern kitchen, 3 bedrooms, full high basement, separate garage, stucco exterior, convenient shopping, transportation and hospital. This exceptional value could be purchased with easy terms and possession could be quick. Phone now!
CHUCK ANDREWS 385-7761
FRED CARVER 388-4294

—D.F.H.—

PEACE AND QUIET IN THE GORGE
$20,900
HONEYMOONER'S DELIGHT MINIMUM DOWN PAYMENT

FRIENDS: I have a property in the Gorge which I feel you could get excited about. This immaculately kept home offers outstanding features such as a massive master bedroom, an eating area in the kitchen and a separate garage bordering a lovely manicured garden. This home has a good address and is within a short walk of transportation, a church, shops and schools. To view this outstanding offer or obtain details on the VERY easy financing CALL:
BARRY KIRBY
385-7761 (24 HRS.)

—D.F.H.—

JUST LISTED
SEAVIEW HOME
CORDOVA BAY
PRICE $39,900

Only four years young, this beautiful semi-tudor style home features a large living room with brick fireplace, larger than average dining room with built-in china cabinet and glass doors to seaview sundeck. Spacious family kitchen with bright dining area, three bedrooms, master bedroom has 2-pce. washroom en suite. Downstairs is an enormous rec. room and space for another bedroom. Wall-to-wall carpet throughout. For further details and an appointment to view CALL: STAN EAKIN or ELAINE BAXTER at 385-7761 or 479-5818.

—D.F.H.—

FAMILY HOME
$24,900
214 SIMS AVENUE

A delightful three bedroom full high basement home. Stucco exterior, duroid roof, only 12 years old. Close to park, schools, shopping. Finished 4th bedroom down. Cozy wall-to-wall carpeted livingroom with fireplace. Bright kitchen with extra cabinets. This is excellent value. For further information please call:
TERRY MANN
385-7761

—D.F.H.—

JUBILEE-OAKLANDS
$24,900
1617 HAULTAIN

If you're looking for an ideally located large two bedroom full high basement home — this may be it! Attractive stucco duroid roof, set on easily cared for grounds. Corner livingroom with fireplace. Dining room with bay window. Modern kitchen with oodles of mahogany cabinets and storage. 4 pce. bath. Thru hall plan. Plus a 3 pce. bath, finished rec room with fireplace and space for 3rd bedroom down. Close to all schools, shopping plaza, Jubilee Hospital and park. FOR FURTHER INFORMATION CALL:
TERRY MANN
385-7761

—D.F.H.—

GOOD ADDRESS!
4 BEDROOMS
Wall-to-Wall Carpet
ONLY $17,900

Friends, if you need a big home at a bargain price for you family but don't want your children to be endangered by a busy street, this home can easily be the answer to your problem. Situated in town this home is handy for schools, shops and bus transportation and can be bought with a minimum investment on your part.
To view Call BARRY KIRBY 385-7761 (24 HRS.)

WHITTOME'S
"ROYAL OAK BRANCH"
4520 West Saanich Rd., 479-1667

OLDER COUNTRY HOME OVER ONE ACRE
$29,500

DRIVE BY 7256 EAST SAANICH ROAD, then CALL ME to show through this LARGE 2 FIREPLACE HOME. Extra large living room overlooking valley and pleasant rural scene. Spacious dining room has sliding doors leading to patio — dream up your own LILY POND; Butchart Garden style! The kitchen is family sized — large picture window looks into tall firs on PARKLIKE back half of this fertile acre — YOUR OWN PARK! Two stalls, two carport garage. Here's an EXCELLENT OPPORTUNITY to grow your own garden — have LOTS of elbow room and LOW TAXES. To view please call:
479-1667 E. PERSICKE 383-3929

LIVE IT UP and
RENT THE BASEMENT SUITE
SOMEBODY IS MISSING A BET— here is a nicely renovated 2-bdrm. home for small family, eat in kitchen, living room with fireplace, finished 1-bedroom suite and full bathroom in the basement, plus combination living room-kitchen, wall-to-wall carpeting, owner transferred, must sell. Situated on Craigflower Rd. Reduced to $18,900. Try your low down payment to acquiring mtge. Call TED CHARTRES 479-1667 or res. 385-5508.

SHINY, SHARP AND SPARKLING
This classy little home in Esquimalt near Naden has a 18-ft. living room, 2 bdrms., family planned kitchen with big dining area. W and D hookup. Half basement, auto oil heat, situated on corner lot. A high loan can be procured to your down payment. Asking $17,500. Call: TED CHARTRES 479-1667 or res. 385-5508.

J. H. Whittome and Co. Ltd.

OAK BAY BORDER
A very comfortable older type 5-rm. bung. with full basement, on a quiet street just off the avenue. This home has been modernized with cab. kitchen, new wiring, package oil heat, copper pipe, new roof and plumbed for washer and dryer. A most desirable area, close to shopping and bus, moderately priced at $19,500. Financial Survey Ltd., M. E. Braithwaite, 384-9305. Res. 592-0638.

$2,000 DOWN
New home, Sidney. 3 bedrooms, rec. room. Direct from builder, 382-3021. THE VICTORIAN HOUSE OF SERENITY LTD.

DIRECT FROM BUILDER
New, 3-bedroom in quiet location. Completion July 1st. To view, phone 477-1731.

PRIVATE 3-BEDROOM BASEMENT, character home. Offers to $20,900. No agents. 384-6755.

WE BUILD TO SUIT ON YOUR or our lot. 479-3505.

A. E. LePAGE
BOULTBEE
SWEET
LTD.
Realtor
Hillside Shopping Centre
386-1341

READY AND WAITING
Better than new and just as sparkling. Quick possession. Easy access to lovely large entry, thru hall, living room has fireplace and floor-to-ceiling view wall opening onto large raised sundeck overlooking beautiful garden. Olympic glimpses. Terrific kitchen with lots of counter space and knotty pine cabinets. Two twin-size bedrooms. Beautiful oak floors. Full high basement with recreation room plus space for further development. Double plumbing. Offered for first time at $28,900. Located close to schools, transportation, shopping yet quiet secluded area. To view call:
BETTY SILVER,
KAY GOODER
386-1341

ROYAL COLWOOD GOLF AND COUNTRY CLUB
Just a block away from No. 1 green, built especially for easy living for the people who no longer need a big house. You will like the comfortable living room and dining room with w-w carpet, two nice bedrooms, convenient utility room and attached garage. Beautiful park-like backyard with mature fir trees. Asking price $26,900.
B. JOHNSON W. MICHAELS
386-1341

WE'VE GOT THE STYLE TO SUIT YOUR BUDGET
1. — 3-Bedroom, full high basement, located in a quiet area south of Oak Bay Ave. Offered at $24,500.
2. — Country living with a high view on 2.21 acres with seclusion and quietness. 3 bedrooms, 1½ bathrooms, offered at $31,500.
3. — Large executive home. Fabulous views from every room. 4 bedrooms, 3 bathrooms, 16x32 heated pool. Offered at $63,500.
4. — 6.78 acres of fantastic view property overlooking Elk Lake with views of the Olympics. Large family home only 2½ years old and offered at $85,000.

For more information on the above listed homes please call:
W. MICHAELS B. JOHNSON
386-1341

B.C. LAND and INSURANCE
Serving B.C. Since 1863
922 Government St. 388-5555

EBOR TERRACE
A beautiful 3-bedroom no-step rancher.
—Qualifies VLA, about ⅓ acre
—1900 sq. ft. on one floor
—H.W. heat, stone fireplace
—Double garage and heated workshop
—Outside fireplace on patio
—1½ bathrooms, utility and rec. room
We could write many more phrases, but instead phone us now for all the other details and features. Ready to view anytime and well priced at $38,900.
388-5555, GEO. PARSONS
Call WALLY HELLIESEN

GORDON HEAD
I'll be proud to show you this charming 3-bedroom home completely and most tastefully refurbished. It's not an oldy, just that the vendor enjoys graciousness and elegance, but his plans have been changed and says sell. It's 3-bedroom, double C.P., step-saver kitchen with eating nook and dining room. Rec. room, games rm. and bathrm. down. All situated on a large landscaped seaview property.
Price $35,500
Call anytime to view, WALLY HELLIESEN, 388-5555.

CITY
Near Bamfield Park. 5-room bungalow consisting of a living room, large cabinet kitchen, 2 bedrooms, one very large, sun room and 3-piece bathroom. Full cement basement, oil heating. Try C.M.H.C. Exclusive.
Price $17,900
Call Mr. Hope or Mr. Carpenter 388-5555 anytime.

NEWSTEAD
REALTY
LTD.
JUNCTION CENTRE
1637 FORT STREET 382-8117

VIEW ROYAL
4-MILE CIRCLE
1½ ACRES
Offering for the first time a lovely parcel of land nearly 1½ acres in size. The garden is an absolute picture with some of the most beautiful flowering shrubs and roses imaginable. Bright, spotless, 3-bedroom home, separate dining room. Full-sized cement basement. Separate garage and port for boat.
FULL PRICE $36,000
For appointments to view please call:
MRS. SEDGER
382-8117 or 479-3673
NEWSTEAD REALTY LTD.

WALK TO U-VIC
ARBUTUS AREA
$39,900
Contemporary post and beam home with 2 or 3 bedrooms, rec. room, basement, double carport — Lovely grounds with natural pools fed by artesian springs. Lot size 100x218 approx. Flexible financing. To view call:
PATRICIA SEDGER
382-8117 or 479-3673
NEWSTEAD REALTY LTD.

10 NEW HOMES UNDER CONSTRUCTION
$29,900-$32,900
Main Features Include — Landscaping, 3 bedrooms, 1½ baths, and w.-to-w. carpets. Buy now and pick you own carpet and colour scheme.
LOCATION
1. Gordon Head on Longacre
2. Hartwood Place off Larchwood
3. Kingsley Street
652-1526, 652-2578, Seaboard Construction.

FOR SALE BY OWNER. ON A quiet street in South Oak Bay. 3 bedrooms (1 in basement), large living room, separate dining room and modern kitchen. 2 rooms and second bathroom in basement. Close to park and sea. Well kept secluded garden. $31,900. Drive by 2183 Guernsey St and phone 598-3977 to view.

BY OWNER. 3025 BALFOUR, Gorge. Spacious 4 bedroom family home, over 1400 square feet, lovely extra large treed lot. Built-in china cabinets, leaded windows and doors in lovely family-sized living and dining-rooms. Fireplace. Asking $39,500, no agents. Drive by, see to appreciate. 384-5909 to view.

COTTAGE
12x16, shake roof, cedar siding, sliding glass door, wall-to-wall carpeting, bathroom with vanity and sink. Fully insulated, wired, swaybraced, easily relocated. $1,950. 477-5200.

IT'S IN SIDNEY
It's near New. It's 3-Bdrm. It's a Condominium. It's only $16,500, it only takes a call to view.
GRAE LANGSTON, 385-8596
Island Pacific Realty Ltd., 388-6231

821 INTERVALE near NADEN
A neat 2-bedroom bungalow, view lot. Only $16,900 good terms, immediate possession. Call
384-8126 MR. GREENE 385-0795
PEMBERTON, HOLMES LTD.

$17,500 CASH. 2 BEDROOMS plus, utility room, 100 amp service. Large kitchen with built-in oven, large living room with fireplace, no basement. 478-7883.

NEWPORT TUDOR, 3-BEDROOM, high basement, attic, close to golf, beach, bus, $32,800. 598-2831.

3 VICTORIA OFFICES
WE TRADE HOMES
BLOCK BROS. REALTORS
OPEN 9-9 AND ALL DAY SATURDAY
BLANSHARD
1800 BLANSHARD
386-3231

WATERFRONT HOME WITH A BONUS
An immaculately kept home with sea views from the L.R. with heatilator fireplace, large family kitchen, D.R., sunroom, B.R. and 28x13 family room. Boathouse on beach, stove, fridge and dishwasher included. As a bonus there is a separate 3-room suite, with private driveway and entrance, producing excellent revenue. Easy-care lot. A real value at $42,900. BILL FIFE or LARRY WAGNER, 386-3231.

GORGE — $25,500
Remember the way houses used to be built? If you do, come and see this three-B.R. charmer that's just come on the market. Full 8 ft. basmt., separate garage. Lovely yard with garden, fruit trees, grape vines, and for you prairie people even a high bush cranberry. Call BARRY BOWES or DAVE BILLINGHAM, 386-3231.

HOW SWEET IT IS.
In apple pie order to suit the most fastidious. This new on the market, 5 B.R., full basmt. 2 full sets of plumbing, immaculately kept home is a MUST SEE. Large L.R. and entrance has quality W-W carpet over H.W. floor. Owner transferred. Asking only $29,500. RUSS McDOWELL, 386-3231 or 382-7930.

VINING ST. — REVENUE
Two-B.R. home, spacious L.R., fireplace, kitchen with E.A., self-contained suite with own entrance, and sundeck rents for $95 per month. Close to Jubilee Hospital, schools and transportation. Price $21,500. ROY ELDRIDGE, 477-6735 or 386-3231.

GORDON HEAD JEWEL!
1400 sq. ft. of 3-yr.-old top quality, 4 B.R.s, dream kitchen, 2 fireplaces, huge rec. room, large sundeck over double carport, gleaming oak floors, 2 bathrooms, also plumbed for third. Fully landscaped. High view location. Lge. flexible mtge. Priced to sell quickly at $35,900. TONI CANNON, 598-4631 or 386-3231.

WOODED WONDERLAND
Abundance of wild life and seclusion enhance this gorgeous 4-yr.-old home on 6.1 acres of picturesque land for $49,900. Beautiful sunken 22x32 L.R. with full 32 ft. fireplace and 6 ft. firebox! 15x12 D.R., 2 large B.R.s up and 2 down. Massive bathroom with 7x4 ceramic bath. Walk-in closets. Unique kitchen with separate pantry and utility rooms, elaborate bar in 22x32 rec. rm. Intercom throughout. Built-in vacuum system. Separate Alpine cottage. Many, many more features in this most excellently constructed 2100 sq. ft. home. JUNE CORBY, 386-3231 or 479-2491.

DUPLEX
My client is open to offers on this easy-to-keep duplex. Aluminum siding. Wall-to-wall carpet throughout. 3 B.R.s each side. Very large kitchen with extra storage outside. Asking price $36,000. J. A. PITT, 386-3231 or 477-4935.

SEMI WATERFRONT
Absolutely immaculate 3 BR home, beautiful LR leading to patio deck and swimming pool, rec. room and 4th BR in lower level. Very private and charming 80x180 lot. View Royal area, $41,900. JEFF CHALK 477-8274 or 386-3231.

SIDNEY HOMES
1. New 4 BR homes, 1½ baths, DR and LR with fireplace, 1600 sq. ft. on 2 levels, $23,500.
2. At $21,200 a 2 yr. old 2 BR home, 3rd BR or rec. room in bsmt., vacant, immediate poss. JEFF CHALK 477-8274 or 386-3231.

FAIRFIELD
$16,900. Half block from hospital, 2 storey, 3 BR, full basmt, older home. Good holding property and rental. JAY ROGERS 386-3231 or 477-4569.

GORGEOUS VIEWS
1 acre Gordon Head waterfront with the best view Victoria has to offer. Over 2000 sq. ft. of gracious living area. 28x14 LR with full wall windows overlooking spacious flagstone patio, professionally landscaped, secluded yard. 4 BRs upstairs. Large rumpus. Dream kitchen. The many, many more features must be seen to be appreciated. Offers on $65,000. JUNE CORBY 386-3231 or 479-2491.

NEWLY WEDS?
Start out on the right foot with a home of your own. It's really quite easy. Try this doll house: Knotty pine LR with cosy fireplace, large bright kitchen. One BR up and 2 extra rooms in full bsmt. Good area. Low, low down payment. Asking $17,950. JUNE CORBY 386-3231 or 479-2491.

UPLANDS
MAGNIFICENT TUDOR
This substantial, gracious and charming home, long considered one of the finest architect designed Tudor residences in the Uplands area is now offered for sale at $110,000. All rooms from the 5 BRs and modern kitchen to the beautiful LR with Adams fireplace are large and full or warmth and charm. The floor plan is perfect. Over ½ acre of beautifully landscaped grounds with private patio and secluded rockeries complete this charming picture. For appt. to view call MR. J. CHALK 477-8274 or 386-3231.

FAIRFIELD REVENUE
5 SUITES
Large accommodation offering full revenue or owner suite plus 4 rental and one additional BR. All but vendor suite are furnished. Building is clean and positioned on a corner lot close to all services. Priced to sell at $18,000, cost to mortgages. JOHN A. JOHN 477-8096 or 386-3231.

SHELBOURNE
3636 SHELBOURNE
477-1841

WHITE AS MILK
A Real Bargain
A Real Bargain
IMMACULATE HOME, IDEAL FOR PEOPLE WHO NEED A LOVELY HOUSE THAT HAS BEEN CARED FOR. THREE BEDROOMS, RECREATION ROOM WITH BAR. BRIGHT KITCHEN. SPACIOUS LIVING ROOM WITH FIREPLACE. SEPARATE GARAGE. NICE TREED LOT. CLOSE TO ALL CONVENIENCES. CALL TO SEE IT. I KNOW YOU WILL LIKE IT. FOR ONLY
$24,000
W. G. MOORE
RES: 658-8681 OFF: 477-1841

3 FINE HOMES
247 Carolwood — Luxury, executive 4-B.R., 4-pce. plus 2 2-pce. baths. Carpeted family room off kitchen with acorn F.P. Privacy and trees. $54,850.
2771 Foul Bay Rd. — Gardener's delight. Everything immaculate in this 1191 sq. ft. home. Gleaming H.W. floors in L.R. and separate D.R. Utility main. Full high basement with 3rd B.R., 2-pce. bath. $30,900.
3721 Saanich Rd. — New W-W carpet in L.R. of this spotless home, 3rd B.R. in Base. Cupboards galore. Landscaped garden. $24,900.
FLO PELLING — 477-1841 — 592-3271.

3 VICTORIA OFFICES
WE TRADE HOMES
BLOCK BROS. REALTORS
OPEN 9-9 AND ALL DAY SATURDAY
COLWOOD
1949 Sooke Rd.
478-5561

EXECUTIVE HOME LAKE AND VALLEY VIEWS
A luxury family home of over 2,000 sq. ft. sitting in a beautiful ½-acre garden consisting of fir, arbutus and fruit trees with shrubs, flowers, vegetables and spacious green lawns. Home features 3 Bdrms. up plus 2 Bdrms. in lower level. Large living, dining and recreation rooms. 2 baths, double carport and fantastic sundeck. Many extras. Asking $46,500. ALBAN BOWES. 479-5693 or 478-5561.

JAH JAH JAH JAH
JAH JAH JAH JAH
J. A. HENDERSON REALTY LTD.
WE BUY, SELL AND TRADE
385-9741 ANYTIME

FLORENCE LAKE
$18,500
Great starter home in country atmosphere on 92x196 treed lot. Large LR, modern kitchen with lge. E.A., laundry room, storage room, 2 bedrooms, 3-pc. bath. Low taxes. Lots of accommodation for the money. Phone anytime.
KEN HENDERSON
385-9741 382-6794

GLANFORD
$17,950
LOW DOWN PAYMENT
Attractive little home in popular area near school and bus. Panelled LR with brick FP, bright kitchen, 3-pc. bath, 1 BR on main floor, 2 finished rooms down, in full basement. Oil H.W. heat. Can be purchased with 5% down payment. Early possession.
KEN HENDERSON
385-9741 382-6794

TOWN and COUNTRY
NEW EXCLUSIVE
$19,700
Immaculate older home in convenient location. Just listed and won't last long. Lge. LR with FP, separate dining room, lge. cab. elec. kitchen, 2 bedrooms on main floor and 1 in full basement, 3-pc. and 2-pc. baths. OOM heat, 1178 sq. ft. Fruit trees and workshop. First come first served. 385-9741.
KEN HENDERSON
382-6794
KEN MANN, 388-5325

V.L.A.
$29,000
COLWOOD
Almost an acre of quiet treed property partly landscaped, with a quality stucco home of two bedrooms plus one in the full basement. Living rm., with fireplace, lge. kitchen, 4-pce. bath and adjoining garage, plus a 6-run kennel for dog fanciers. Tremendous value here.
STAN TRONT
385-9741 477-2829

FAIRFIELD AREA
4-Bedroom home in meticulous condition — oak floors throughout — 14x21 living room with fireplace — separate 12x14 dining room — modernized cabinet electric kitchen with eating area. Full basement — recreation room — utility room — separate garage. On bus, handy to shopping and schools. Priced to sell at $27,500. Call 385-9741 anytime.
BILL McCARTER 592-3970
BOB GIBSON 658-5153

ROCKLAND
Long, low 3-bedroom rancher. Panelled living room is 18.6x14. Dining room, cozy den looking out to completely secluded back garden. Large modern kitchen with built-in dishwasher. Lots of cupboard space. Large double garage, sprinklered front yard. Delightful location. Asking $43,500. Call anytime 385-9741.
BOB GIBSON 658-5253
BILL McCARTER 592-3970

WHYTE & GOWER
OAK BAY PROPERTIES
LTD.
2227 OAK BAY AVE.
TEL. 592-2407

WEEK END DRIVE BYS
Please do not disturb owners
2400 Dalhousie — 5 bedrooms — $34,500
73 Sylvan Lane — De luxe Duplex — $59,500.
3960 Lexington (off Arbutus) — Beautiful 4 bedroom home $52,500. For appts. to view these and any other choice properties call MRS. F. MAUGER or MRS. C. REYNOLDS anytime 598-5062 or 477-8914.

REDUCED FOR QUICK OCCUPANCY
Very attractive sunshine filled split level post and beam 4 bedroom, 2 bathroom home in prime North Oak Bay location. Close to schools, university and transportation. Owner transferred. Must be sold. View with JEANNIE DEWHURST 592-2407 or 477-6040.

THE AFFORDABLE DREAM CUSTOM BUILT FAMILY HOME.
Spacious 3 bedroom home features quality throughout. Lots of living. Impressive interior, large partially covered sundeck. On quiet street in area of Good Homes — in Gordon Head. View with JEANNIE DEWHURST 592-2407 or 477-6040.

SOUTH OAK BAY
777 FALKLAND ROAD
TREMENDOUS LAND VALUE AT $42,000
Relax under the trees of this secluded half acre estate OR enjoy the interior of the 4 bedroom, 2 bathroom home with its beamed ceiling living room. The large electric cabinet kitchen and panelled rec room with the corner fireplace are ideal for the growing family. Basement laundry room and workshop for Dad (if he does the washing). To view this Exclusive listing call ART BEDFORD 592-2090.

GARDNER REALTY LTD.
899 FORT STREET
383-7721

HIGH QUADRA
1295 UNION ROAD
GORGEOUS, GRACIOUS, CHARMING TUDOR STYLE FAMILY HOME
CONSISTS OF
Large living room with open fireplace, family-size dining room with cosy sunroom, modern electric kitchen with breakfast nook, two twin-sized bedrooms on main floor and 4-pce. pembroke bathroom, two bedrooms upstairs with extra sink and toilet. Full basement, oil hot water heating. Extra large lot well landscaped with circular driveway and plenty of space for campers, trailers or cars. Full price $46,500. Good terms available and also would be suitable for VLA. Drive by but please do not disturb the owners. Call.
385-7721 HAROLD WARE 598-4358

SPACIOUS NEW 3-BEDROOM ensuite, home, close in, prestige area, $39,900 terms, Ron Annett builder, 382-0658.

WHITTOME'S
"DOWNTOWN BRANCH"
706 FORT ST. 388-4271

COMPLETE SECLUSION
This well appointed 2-bedrm., gorgeous Living rm., sep. Dining rm., bright and lovely kitchen with eating area, full basement, and room for development upstairs, sits on 7-10th acre on sewer and can be subdivided. Situated in the Gorge area. $36,900. To view: 388-4271, THE ZIEGLERS, 592-1768.

1½ MI. CIRCLE — $23,200
ZONED DUPLEXED
RENTABLE ANNEX
½ BLOCK TO SCHOOL OR BUS
A 3-bedroom home with large bright kitchen, all new cupboards; living and dining room with new shag carpets: Huge basement has 2 workshop areas. Lots of room for a "rec." room. Annex can rent for $75 and is self-contained. You could live here for about $100-$110 monthly payments. A GOOD BUY!
WILLS OF WHITTOMES
388-4271

HAULTAIN
Close-in on bus route, a good investment with 3 self-contained 1-bedrm. suites and a full basement. Absentee owner unable to maintain. Asking $24,500 and may be bought with approx. $5,000 down. Appt. to view call.
WILFRED DAVIS
388-4271 or 658-5276

OAK BAY OUTSTANDING
A LARGE OLDER HOME WITH CHARACTER AND DISTINCTION. LIVING ROOM, DINING ROOM AND DEN ARE PANELLED AND HAVE BEAMED CEILINGS. MODERN KITCHEN WITH FAMILY ROOM ADJACENT. LARGE MASTER BEDROOM WITH 4-PCE. EN SUITE ON MAIN FLOOR. THREE BEDROOMS UP WITH GLASSED-IN PORCHES. ALMOST A ½ ACRE OF BEAUTIFUL GROUNDS AND SECLUSION. CLOSE TO OCEAN AND PARK. ASKING $52,500.
TED RADWAY
388-4271 477-6176

IMMEDIATE OCCUPANCY
View for miles, 3 bedrms. and baths, large living rm., with large in-line dining rm., compact bright kitchen, den and rec. rm., could have sep. in-law suite, patio doors to 40 ft. sundeck, this 6-month-old home was custom built for owner who is transferred, many extras, must be seen to be appreciated. To view 388-4271, Eric or Lorraine Ziegler 592-1768.

CORDOVA BAY RIDGE
On top of the ridge where you get sunrise and sunsets. A level half acre developed for the gentleman gardener with fruit trees, berries and vegetables. Modern 3-BR. rancher (14 Yrs.), en suite bathroom, family room and utility room main floor. 32-ft. LR-DR. Full high basement with knotty pine entrance to finished rec room and brick fireplace, and space galore. Excellent construction and in tip-top condition. Many extras included in price of $40,500. You can drive by 5024 Wesley, but call me to view: Wilfred Davis, 388-4271 or 658-5276.

J. H. Whittome & Co. Ltd.

NEW ENGINEERED HOMES
WHY??
Do You Rent And Pay $175 a Month Or More?
When you can move into a new 3-bedroom Engineered home and pay only $166 a month including taxes.
YES
When you have $1,096 down payment and can use the $1,000 B.C. Grant and earn $7,400 a year, you can have a home to call your own. Full price $20,396 and no added costs for legal fees, surveys or registration.
In
SIDNEY
On
MILLS ROAD
1 Block
Off Resthaven
Walk to schools and shopping. Ideal for children.
OPEN FOR INSPECTION
2 p.m. to 5 p.m.
Wed. thru to Sunday
Or Call
ENGINEERED HOMES
385-6211
19 Cadillac Avenue

BLENKINSOP—$37,900
LOVELY 7-ROOM TUDOR
½ ACRE—LIKE A PARK
A really beautiful property located on Blenkinsop close to Union Road. The beauty and seclusion offered on this park-like property is rarely found in a close-in location. The handsome tudor home sits majestically to the back of the lot. Main floor comprises separate living and dining rooms, roomy kitchen with dining area, 2 bedrooms and bath. Concealed stairway to 2 bedrooms up. Full basement — OOM hot air furnace — drive-in garage.

UNION ROAD—$32,900
10-Year, Split Level
Stucco, Siding, Brick
Gleaming and spotless 3-bedroom home on Union Road close to Blenkinsop. Built by owner — first time for sale. Floor plan features very attractive living-dining rooms, large kitchen with dining area, 3 bedrooms (14' master), spacious 4-piece bath. Part basement has nicely finished rec. room. First class finish and plaster. Trees at front offer some seclusion, many beautiful shrubs, you can grow good vegetable garden here. A very lovely residential area to live in.
Full details on above 2 Exclusive listings From
HERB HODGSON
384-7126 Res. 382-3835
Douglas Hawkes Ltd.

BRAND NEW
POST AND BEAM
LARGE PLOT
If you desire something just a little bit better why not see this one? Designed and carefully built by a master craftsman such that there is not an inch of wasted space! Floor-to-ceiling fireplace, 2 bathrooms (3rd roughed in bsmt.), and two sundecks (1 very private), are just some of the fine points. Nearing completion, and ready for your occupancy. The yard is special.
ALL OFFERS CONSIDERED
ASKING
$29,800
Bob Garside City Trust, 383-4141

—A—
—B— —C—
FORT at BROAD
384-9335
A. Bernard & Co. Ltd.

REDUCED
COLWOOD
(POSSIBLE V.L.A.)
Well-cared-for family home on approximately ½ acre, near schools, transportation and shops. Large living room with fireplace—dining room—electric cabinet kitchen—3 good sized bedrooms, and 4-piece bath. Oil hot water heat—separate garage. Nicely landscaped lot offers lots of privacy.
$22,000
Wil Wilson
384-9335, 477-4328 res.

NO-STEP
RETIREMENT HOME
This older home is in the city close to Esquimalt. Lovely small garden full of roses and flowers. The house has a large living room, eating area in the kitchen, two bedrooms all in excellent condition. Close to shops and transportation. Priced to sell at
$14,900
Ron McConnan 384-9335, 383-8526 res.

"AMONG THE OAKS"
In one of the nicest parts of Esquimalt is situated this Tudor Home on a big lot, backing on to a park, with lots of Oak Trees and a well established garden. The home is in good condition and consists of a Large living room with fireplace. Separate dining room, kitchen, bathroom and two bedrooms. Full high cement basement, and drive-in garage. Immediate possession can be given. Asking
$28,000
Ron McConnan, 384-9335, 383-8526 res.

2552 EPWORTH,
OAK BAY
Sparkling 5-rm., full bsmt. bungalow, Oak Bay at its quiet best for the retired couple. Low taxes, close to bus and shopping, wonderful garden, rear lane. Home is complete with venetian blinds, expensive screen doors, sundeck, fireplace, wall-to-wall carpet. Immediate occupancy. If you like what you see please knock: the lady is almost always home. The price is open to any serious offer and financing is easy and very flexible. For full details phone HUMPHREY GOLBY 592-6730 or J. A. Henderson Realty Ltd. 385-9741.

OAK BAY BORDER
JUST LISTED
Excellent home in a very desirable area, fresh on the market! Lovely large living room with open fireplace, roomy dining area, three good sized bedrooms and 4-pce. bathroom. Basement is fully panelled and has huge rec. room with fireplace, kitchenette, 3-pce. bath, washer-dryer facilities — terrific for the family or could be private one-bedroom in-law accommodation! Really a delightful home with so much to offer, well situated on a beautiful street. Be first to view this excellent property. Please call:
EILEEN PEARSON, 592-6068.
Shirley Philips' Homefinders Ltd., 386-2911.

3405 CEDAR HILL ROAD
100x200 LOT—PRIVACY
$27,900-$3,900 DOWN!
A real family home! Spacious comfort here — high basement with extra bedroom and rumpus room. Attractive entrance thru hall — large LR and FP, separate guest-size dining room, 2 large bedrooms on main floor (all oak floors) family cabinet electric kitchen. Close to schools and suburban centre. Open to offers.
SHOWN TO APPOINTMENT WITH:
GEORGE THORNELOE
477-2771 or 383-4141
CITY TRUST

JUST LISTED
IT'S A REAL GEM
Spotless newly decorated, and tastefully done, spacious Livingroom, fireplace, wall to wall shag, dinette, electric kitchen, 2 bedroom, vanity bath, large utility, wired for washer and dryer, oilomatic heat, patio, attached garage. Clear title. Hurry while this lasts. P. S. Bordering Oak Bay. Full price just $22,900. Call Doris Adams, 385-2458, 598-2248, Byron Price and Assoc.

"DIRECT FROM BUILDER"
$150 DOWN
Buys you a home of your choice. This includes everything from drapes to landscaping. In other words a complete home. Call Paddy O'Rourke at 382-3021.
THE VICTORIAN
House of Serenity Ltd.
382-3021

$1,000 DOWN
3-bedroom home, central location in Esquimalt. Oil furnace. Gorgeous view of harbor. Property zoned commercial, asking price $17,900. By owner, 477-5617 or 386-0301.

4 NEW HOMES
$27,500 to $29,800
Only 5 miles from Town and Country. Many extras. Low down payments.
Bob Garside, 383-4141, City Trust

253 COUNTRY HOMES AND PROPERTIES

A NATURALIST'S PARADISE
House and cabin (6 mile circle) Francis Park Area. $49,900—6.1 acres—Real park like setting.
Property in near future will overlook a bird sanctuary. When you see this property you will say "This is it."
The contractor-owner built this spacious 4 bdrm, 4 year old, 2100 sq. ft. home for himself. The finest of materials were used. A few of the special features are: The LR is 32'x22' and has gleaming ship-deck hardwood flooring, a polished rock fireplace 32'x10' with an 8' opening and natural slate hearth. Beautiful large hand-made ceramic tub in bathroom. Built-in pipes for vacuuming. There is also a large rec rm with a floating floor with a unique wet bar on lower floor.
Hugh Yerex
385-2471 479-8169 anytime
Johnston and Co. Ltd.

ELK LAKE AREA
MINI-FARM
1.95 ACRES
First time on the market. Heart-warming 3-bedroom, plus sewing room, plus beautiful family room, plus easy indoor-outdoor living! Built for owners to exacting VLA standards. Just under 1,600 sq. ft. of the most relaxing living you can imagine! Ensuite plumbing, plus private patio off master bedroom. Floor-to-ceiling windows in warmly panelled lovely family room. Also just imagine 1.95 acres with pretty lawn and landscaped area plus apple orchard, pears, peaches, plums, cherries, grapes, walnuts, almonds, yes — and even young chickens! You can really indulge your desire to live off the land on this lovely property. Convenient close-in location with future subdivision possibilities. Come out and wander around — you will love it! Asking $43,900.
EILEEN PEARSON 592-6068 MLS
Shirley Philips' Homefinders Ltd., 386-2911

BRENTWOOD
MINI-FARM
Lovely parcel of land fenced and X-fenced, nearly 4 acres in size (stone's throw from new sewer line). Property suitable for cows or horses, has a barn — chicken house — 2 greenhouses — black loam — vegetable stand and planted as a paying truck farm at this present time. The 3 or 4 bedroom home itself is absolutely spotless, with wall-to-wall carpeting wall-to-ceiling fireplace and full basement.
FULL PRICE $45,000
RON SEDGER
382-8117 or 479-3673
NEWSTEAD REALTY LTD.

SIDNEY REALTY LTD.
656-3928
Real Estate — Insurance
Serving the Saanich Peninsula

JACK MEARS
OAK BAY REALTY LTD.
201 — 727 JOHNSON ST.
24-HOUR SERVICE
386-2291

"CENTRAL SAANICH"
The outdoors and a home, too! One fine acre of cultivated land with berries, fruit trees, etc. Producing, heated greenhouse. Older 2-bedroom, full basement home. Separate garage. Mount Baker views. Agricultural area. This property presents many possibilities. $31,900. See me and make your offer. Call: John Holms at 386-2291 or 652-1702.

"BRENTWOOD"
Be first. Take this opportunity. Let me show you the advantages of this very well constructed, 12-year-old, 3 bedroom, no-step home 1800 sq. ft. of living area. Extra large living-dining room, 2 bathrooms, automatic oil hot water heating, hardwood floors, double glazing, secluded private patio, large garage — workshop, 1-3 of an acre. Convenient, central location. $37,800 with first mortgage of approx. $14,809 at 6% at $100. per mo. Call: JOHN HOLMS at 386-2291 or 652-1702.

LOTS OF LOTS
SIDNEY BUILDING LOT—50x110. Sewers and water. Close to Beacon Ave. Asking $6,000.
NORTH SAANICH—80x177. Close to Sidney. Cleared. $5,500.
SPECTACULAR—seaview lot, ½ acre on Curteis Point. $15,500.
VIEW LOT—½ acre in Experimental Farm area. Perc tested O.K. water, treed. Asking $9,900.
WATERFRONT
LANDS END ROAD—fabulous property. Architects dream. 1.0 acre. Views to North East. $29,500.
176' WATERFRONT—½ acre in N. Saanich. Faces Mt. Baker. Piped water in September. $22,500.
JOHN BRUCE 656-3928
Res. 656-2023 or 383-2253
SIDNEY REALTY LTD.
656-3928

PROSPECT LAKE
$34,900
RURAL FLAIR
YOUR OWN PICNIC GROUNDS
—1.62 acres
—2 or 3 bedrooms
—Large living room with FP
—Roomy kitchen
—Loads of cupboard and closet space.
—Potting or greenhouse built in.
This home has everything from a sundial, 3-car garage, fruit trees, room for a horse, swimming and boating at hand and yes, even a bomb shelter. Please call:
385-3435 D. McCALLUM 385-3435
P. R. Brown and Sons Ltd.

FAMILY HOMES
Attractive Tudor style 3 bedroom home. Full basement with finished rec. room, fully fenced yard. Close to schools. Asking $24,900.
Maryland Drive — Deluxe split level. Well appointed throughout. Attractive "old brick" in front. Large Mortgage offered at $29,000.
Large 1150 sq. ft. 3 bedroom home, full basement is partially developed. Sundeck off dining room and kitchen. Close to N. Saanich school. Treed lot with vegetable garden. Open to offers on $35,000.
JOHN BRUCE 656-3928
Res. 656-2023 or 383-2253
SIDNEY REALTY LTD.
656-3928

NORTH SAANICH
20 ACRE FARM
Listed June 30th. Level land, cross fenced with half pasture and half hay. Spring-fed pond. Large renovated farmhouse with four bedrooms, 2 fireplaces etc. Two barns and various other outbuildings. Horse and cattle country at its best! Revenue trades or cash on asking price of $92,500.
BRENT D. EWING
388-6424 658-5661
BAYSHORE REALTY LIMITED
512 FORT STREET

SMALL RURAL ESTATE
5.7 ACRES
Barrows Road offering an executive home and several additional buildings which complement the complete development. Included are cedar sided garage with workshop, insulated cabin, small barn, fenced yard, garden facility, rock retaining wall, good well, etc. Ideal location for the executive desiring the pleasures of a small rural estate with value protection. Priced to sell at $66,000. Inspection by appointment. JOHN A. JOHN, 477-8096 or 386-3231, Block Bros. Realty.

EAST SOOKE
ALMOST 2 ACRES
1350 SQ. FT.
A delightful home situated in a park-like setting, 2 bedrooms on main and one down. Sturdy stone construction in excellent condition. Waterfall at rear and stream on border of property gives you a fairyland setting for fully landscaped grounds with fountain, lawns and flower beds. This is a magnificent property—$49,900.
DESMOND HOLMES
384-8126 478-1227
PEMBERTON, HOLMES LTD.

WITH A SWIMMING POOL!
A charming split-level home with swimming pool on one of the most unique 22-acre properties on the lower Island. Fish ponds, streams, man made lakes, and extensive reserves of rich productive peat loam. Located in a secluded valley just inside the eight-mile circle. For full and factual description of this property and its outstanding potential, contact:
J. P. BELL 656-4293
W. H. SOUTHWARD 477-3187
PEMBERTON, HOLMES LTD.

NOW HEAR THIS!
An attractive four-bedroom family home surrounded by a total of 13 large view lots, sloping gently toward Saanich Inlet. Located within a mile of two golf courses, within five miles of a dozen marinas, and within quarter mile of the sea. Exceptional potential with minimum development costs. For full particulars call—
JOHN BELL 656-4293
J. H. G. BOVEY 652-2324
PEMBERTON, HOLMES LTD.

PERFECT FOR HORSES
2 acres in Metchosin. All cleared, fenced, with year round stream. New barn. Solid older home with new high basement has space for 3 bedrooms. Plumbed for Washer and dryer, extra bathroom, OOM heat. Up has living room cabinet electric kitchen, 1 bedroom, 3-piece bath. $28,500.
MRS. McKEAGE 479-5868
Island Pacific Realty 388-6231

PAT BAY HIGHWAY VIEWS
If you are looking for a piece of view property, don't miss this 10.50 acres with small cottage and outbuildings, beautiful views of mountains and straits from any part of this property. Also a terrific building site at back of property.
C. M. (BUD) FORBES
652-2950 386-2111
MONTREAL TRUST

SEVEN MILE CIRCLE
6 ACRES
4 bed modern home. Large living room—dining room— 5 star kitchen, play room and barbeque — several well constructed outbuildings. Ideal pastures for cattle or horses—Tremendous value, call MARY JAMES 477-5618 — BEN PARENT 382-5219 or NEWSTEAD REALTY LTD. 382-8117 anytime.

LOCATED JUST ONE MILE past Sooke, is this tidy, 2-bedroom home of 5 acres. Living room is 14x22. Family size kitchen is very functional, with lots of cupboards and handy utility, off. Full basement has OOM heat, all copper plumbing. Priced to sell at $25,000, top condition. C. A. JAMES, res. 592-0773, 386-3585, Metropolitan Realty Ltd.

WANTED
Up to 5 acres with 2 or 3 bedroom older home, any condition. Up to $25,000 cash. Urgent. Quickly call IRENE DALZIEL 388-6231 or 384-8692. Island Pacific Realty Ltd.

SOOKE: ONE LARGE CLEARED lot, good soil and location, close to fishing and hunting; all conveniences, good price. 642-5515 or 642-5697.

CAPITAL REGION AGENCIES
2481 Beacon Ave., Sidney, B.C.
Confidence, Reliability, Action!
656-3951

SAANICH PENINSULA
PROPERTIES LTD.
For all Real Estate requirements
Box 1235, Sidney, B.C. 658-4000

PEARSON REALTY LTD.
PARKSVILLE, B.C.
Box 399, 248-6127

NEAR SEA, 1½ ACRES
$15,900 full price, comfortable smaller home with stone fireplace. Beautiful parklike seaview property. Approximately 5½ miles past Sooke village on West Coast Rd. Open weekend 2-4, Ruby Holden 478-7445 or 478-6669, Goldstream Properties.

BRENTWOOD
PROPERTIES
Your Brentwood Bay
Realtors for Properties
and Insurance
652-1141

MINI FARM
Nearly 2 acres of arable land and a 4-bedrm. ranch type home. City light and water. Price: $41,900. Call:
Mrs. Hartt 385-3435 anytime
P. R. Brown and Sons Ltd.

ALMOST WATERFRONT
By owner. Beautiful 1 acre, seascape lots. On water, hydro, phone and blacktop. 13 miles from Sooke, suitable for mobile home. Average price, $6,200 with 10% down. Or less for cash. 383-7786.

SMALL FARM, 4.14 ACRES, Deep Cove. $38,900 firm. Principals only please. 656-3130.

256 WATERFRONT PROPERTIES

PEMBERTON, HOLMES LTD.
384-8126

1—Five lovely acres of trees and meadow with 285 feet on Saanich Inlet. Comfortable cottage set among the trees close to the gradually sloping beach frontage. Two guest cabins, an excellent well and healthy mature orchard. $63,500.
2—A forested 58-acre retreat on Masset Inlet in the Queen Charlottes. On a river mouth with a half mile of fresh water and salt water shoreline. Deep sheltered anchorage, a cleared homesite or lodge site, and access by public road. Excellent game and fishing area, surrounded by Crown property. $30,000.
3—A four-bedroom 2,200 square foot family home on a secluded peninsula in Sidney. Magnificent views from living room, dining room and bedrooms. Adequate privacy ensured by 315 foot shoreline and .64 acres of trees and landscaped grounds. Asking $60,000.
4—Contemporary three-bedroom home on wooded Lochside lot in Central Saanich. 115 feet of sea frontage. $54,000.
G. PERODEAU 656-4525
J. H. G. BOVEY 652-2324
J. P. BELL 656-4293

Panoramic Waterfront
Easy Beach Access
Enjoy the comfort of this home with 1390 ft. on main floor plus family room or 3rd bedroom in full basement. Unobstructed view of Haro Strait from living room, dining room, den and kitchen. 2 roomy bedrooms, 1½ bathrooms. Yard is immaculate and well landscaped. 86 ft. of waterfront. Early possession. View this with Frank Beamish and make an offer on the asking price of $47,000. Owners will consider carrying a substantial balance. Phone 385-2471 or 592-2120, Johnston and Co. Ltd.

GABRIOLA ISLAND
SEA FRONT
GOOD TERMS
Just listed, almost new 4-room, split level bungalow with part basement. Nice treed lot with 100 ft. of seafront on Georgia Straits. Only $29,500.
D. OKKER
478-4501 EVES.
K. WALTERS
385-2481 ANYTIME
Swinerton, Stewart Clark, Ltd.

HENRY
BITTERMAN
LTD.
2700 Government 386-2971

GABRIOLA ISLAND
Two cottages, each on ½ acre of land. One at $21,000; one at $19,000. Terms on each.

LAKEFRONT BEAUTY
1½ acres of beautifully landscaped grounds, 300 ft. of waterfront with wharf, rustic 6-bedroom home with 2 bathrooms, den, large living room with fireplace, 3 miles from Cowichan Village. Full price $39,500. Call 754-2088 Ladysmith.

LOWEST PRICE
For this scarce property. Sunny side of 10 Mile Point. Charming home of 3-bedrm. and D.R. with gorgeous view. $54,000. D. B. TAYLOR, 386-3231 or 477-9179. Block Bros. Realty.

WATERFRONT ESTATE
SOOKE BAY
Sheltered waterfront estate of 39.2 acres, forty-five minutes from Victoria. Beautiful gardens and paved driveway lead to main residence. Ground floor has wall-to-wall broadloom and living room has large fireplace and 6x12 picture window overlooking the beach and the Olympics. Furnished suite in basement. Two cottages are nicely situated along 1100 ft. of sea frontage on Sooke Bay, each having 3 rooms and garage. The grounds also contain heated double greenhouse, fenced orchard, and a boat house on the gently sloping beach. Main garage has furnished gardener's cabin, large workshop and storage shed. Over 2000 bulbs and many thousands of dollars in flowers and shrubs and perennials in the beautifully landscaped and secluded grounds. For further information, brochure and an appointment to view, call BARRY BOWES or DAVID BILLINGHAM, 386-3231. Block Bros. Realty.

LANDS END LUXURY
WATERFRONT!
TWO HOMES IN ONE!
CRAFTSMAN-CREATED
DISTINCTION!
Full acre on natural charm grounds surround this one of a kind top drawer home! Main floor is 3 bdrm, 2 bthrm, sun-decked, dream home. Lower (ground) is cosy, comfortable, informal, extra home! Both have fine seaviews and private beach waterfront! Irreplaceable at asking $97,500. 386-1361 DICK BATEY 592-4607, Canada Permanent Trust.

COWICHAN RIVER
WATERFRONT
Now available, over 60 acres that contains hydro, underground telephone, approximately 2300 ft. road frontage and over 1050 sq. ft. of river frontage.
FULL PRICE $60,000
To view or for further information phone
RON SEDGER at NEWSTEAD REALTY LTD., 382-8117 OR 479-3673 anytime.

NO MORE BEING MADE!
PRIME SEAFRONT LOTS!
GET YOURS! HOLD OR BUILD!
One: 130' sunny south Sidney seafront. Sandy beach. Level building site. $15,000.
Two: Utterly unique Lands End rock headland acre. Remarkable Satellite Channel views. Superbly virgin treed. Secluded. Convenient. Full price only $29,500. 386-1361 DICK BATEY 592-4607. Canada Permanent Trust.

ARDMORE!
ARDMORE!
Delightful waterfront estate, 1.21 acs., with large main residence and guest cottage, now available. Priced at $125,000. Please call Mr. Elwell at:
GORDON HULME LIMITED
656-1154 or 477-3988

CENTRAL SAANICH
Treed lot .74 of an acre with approximately 100 ft. of waterfront with a view of the Straits. Lovely building site which offers seclusion. Price $26,500.
385-3435 J. P. H. EVANS 477-4452
P. R. Brown and Sons Ltd.

WATERFRONT LOT
$10,500
86 ft. sandy beachfront. Fully serviced. Suitable for trailer or house. Deep Bay — North of Qualicum. Terms available. LEW MOILLIET, 477-9251, Town and Country Realty Ltd. 382-7276.

GORGEOUS SEA VIEWS. WATCH the sailboats and birds from the picture window in this lovely 3-bedroom, 1600 sq. ft. deluxe home in South Sidney. On sewer and water. Large level lot and priced by owner to $44,900 with offers and terms considered. 656-2949 for information to view.

150' OF WATERFRONT ON ¾ OF an acre. Excellent view. Step to beach. Spacious 2-bedroom house. Full cement basement. Nice garden. Rose bed, fruit, natural and ornamental trees. Price $45,000. Terms. Victoria Press, Box 125, 642-5705.

IF YOU ARE INTERESTED IN A very desirable waterfront homesite read our ad under No. 271 and call The Subdivider: Salem Sea-Sites Ltd. Daily before 8 a.m. and after 6 p.m.

DOLPHIN BEACH ESTATES
MAGNIFICENT WATERFRONT
AND VIEW LOTS
DOLPHIN AGENCIES LTD.
P.O. BOX 398, PARKSVILLE
PHONE 248-6156

DENMAN ISLAND WATERFRONT and seaview lots on water main. $5300 and up. Seaview Estates Ltd., 813 Fort, 477-6764, 382-7522.

258 CONDOMINIUMS AND TOWNHOUSES

MARKET COURT
TOWNHOUSES
MARKET STREET
OFF QUADRA
PRICED FROM $18,400
OPEN
TUESDAY TO FRIDAY 7-9 P.M.
SAT.-SUN. 2-5 P.M.
Attractive 2 and 3 bedroom homes in a pleasantly landscaped setting close to Parks, Schools, low down payment. Trades considered. KRIEGER, STRICKER AND CO LTD. MR. FEKA — 383-1542.

PRESTIGE LOCATION—660 BATTERY, 1 block to Beacon Hill Park and sea view. 1-bedroom de luxe suite, $18,900. Quality appointments and choice of posh carpets. Open daily, 1-5 including Sundays. 384-3021.

COUTURE PATTERN

By LOIS HOLMES

Start your needles clicking for a traffic-stopping pantsuit that looks as great as it feels. The distinctive cardigan has long fluid stripes of lace that makes it ultra-feminine and flattering to even the fullest figure.

The soft round neckline and raglan sleeves assure terrific comfort and garter stitch bands assure easy finishing. A new buttonhole is featured that will delight all knitters. Four-ply yarn is used throughout for an enjoyable, practical pantsuit that has an excellent fit and is suitable for all ages.

Sizes Small, Medium and Large are all included in the pattern. To order HK 769 — Lace Striped Raglan Pantsuit, send $1.50 plus 15 cents for mailing for each pattern (25 cents for air mail) in U.S. currency check or money order to Lois Holmes of California, Victoria Times, Box 6002, Inglewood, Calif. 90301.

Please print your name, address, and pattern number plainly.

258 CONDOMINIUMS AND TOWNHOUSES

WHYTE & GOWER OAK BAY PROPERTIES LTD.
2227 OAK BAY AVE.
TEL. 592-2407

VICTORIA'S LARGEST SELECTION CONDOMINIUM SUITES

1. SEAFRONT
360 DALLAS RD.
OPEN AGAIN TUES.-SAT. 2-4
Deluxe seaview suites from $18,500 for 1-bedroom — from $27,000 for 2 bedrooms — $43,500 for 3 bedrooms. All include frost-free fridge, dishwasher, range, garburator, sun drapes, top quality wall-to-wall carpet (over $2,000) worth of extras. For special viewing call 592-2407 anytime. TRADE YOUR HOME.

2. MARQUEE COURT
2095 OAK BAY AVENUE
OPEN AGAIN TUES.-SAT. 2-4
Por. Oak Bay retirement, favored Oak Bay location close to Senior Citizens' centre and Branch Library, Village shopping just 3 minutes away. Bus at door. Price for one-bedroom suite from $13,500. Two-bedrooms $21,500. Special viewing call 592-2407 anytime. TRADE YOUR HOME.

3. WILLOW COURT
190 GORGE RD. WEST
OPEN AGAIN TUES.-SAT. 2-4
Absolute luxury in every suite, plus swirl pool, plus loads of storage space. Most impressively finished quality building. FINE VIEWS OF GORGE PARK. One and two-bedroom suites priced from $22,000. Special appts. call 592-2407 anytime. TRADE YOUR HOME.

4. FAIRLYN MANOR
415 LINDEN AVE.
VIEW BY APPT.
Superbly finished, large 2-bedroom, 1½ bath suites. TWO ONLY LEFT. One on the main floor has NO STEPS — absolutely level entrance. A spacious suite designed for ease of living. Handy to shopping and bus. Priced at $23,900. Special viewing call 592-2407 anytime. TRADE YOUR HOME.

5. UPLANDS GATE
2535 CADBORO BAY RD.
VIEW BY APPT.
We are pleased to offer a large 2-bedroom, third floor corner suite comprising over 1,000 sq. ft. All large rooms has fine view across the city to SOOKE HILLS. Reasonably priced at $27,500. For appt. please call 592-2407 anytime. TRADE YOUR HOME.

"THE ANCHORAGE"
Excellent location across from the Oak Bay Marina, modern building with elevator. Well constructed and well fire-proofed. The suite is on third floor corner, the best floor for heating and high enough for views; it has 1052 sq. ft. with a 25-ft. L.R.-D.R., 2 Brs, 2 full bathrooms. Wall-to-wall carpets, quality built-in range, frig, dishwasher, garburetor. This one has added benefits of thermopane in bedroom windows, imitation fireplace, carpet on balcony. Asking $32,800, available Aug. 1. To view call Wilfred Davis, 388-4271, or 658-5276. J. H. Whittome and Co. Ltd.

THE GLEN ALDEN
THE CONDOMINIUM WITH A DIFFERENCE
THIS BEAUTIFUL CONDOMINIUM HAS SUITES FROM $23,000
Downtown Living—Country Quiet
Only 2 Valued Suites left
—Larger than average two-bdrm. suites.
—Sauna.
—Top quality contruction.
—Your Choice of broadloom.
—Quiet City Centre location.
—Close to all amenities: banks, schools, medical clinics, shopping, restaurants, antique shops.
OPEN HOUSE
SATURDAY AND SUNDAY
1146 VIEW STREET
FOR INFORMATION PHONE
385-5911

OAK BAY.
$16,500. Prestige location, one bedroom de luxe suite, close to sea, transportation at the door. Assessment of $32.00 per month includes heat, water, maintenance, cablevision, insurance. Wall-to-wall, appliances included. Suitable for mature lady or couple. To view this exclusive call MRS. O. PURDY at 598-3321.

NORTH OAK BAY
$36,900. All the family can enjoy living in this preferred area, close to all amenities and Carnarvon Park. Living room with fireplace, guest sized dining room, modern kitchen, 3 bedrooms, vanity bath. The lower level consists of 2 bedrooms, large recreation room and bathroom. Asking for reasonable offers at the price of $36,900. Exclusive with MRS. O. PURDY at 598-3321, Jack Mears' Oak Bay Realty Ltd.

"THE VILLAGE PARK"
—3 bedrooms, full basement
—Situated on over 7 acres
—All schools very close
—Situated ½ mile from the University
—Complete landscaping with 3.8 acres of green belt
—Underground wiring and Cablevision
—Over 1200 sq. ft. in each
—Kitchen appliances included
—Modern fireplace, plus W-W Broadloom
—Indoor swimming pool and Sauna
—Plus many more features
—Financing to suit your budget
—Starting at $30,500
Call FRED G. CARVER
for a viewing
388-4294 or 598-2581
D. F. Hanley Agencies Ltd.
3021 Shakespeare Street

GORDON HEIGHTS
TOWNHOUSES
OPEN DAILY
(not Sunday)
2:30-4:30 and 7-9 P.M.
SAT 1-5:00
Corner of Feltham and Shelbourne
Choose yours now. Spacious 2 or 3 bedrooms. Fireplaces. Private yards. You can trade Your present Home.
JUST LIKE A HOUSE
CITY TRUST, 383-4141

Its in Sidney
Its near new
Its 3 Bdrm
Its a Condominium
Its only $16,500
It only takes a call to view
GRAE LANGSTON 386-8596
Island Pacific Realty Ltd. 386-6231

OAK BAY — SEA VIEW
Charming 2-bedroom condominium. Beautiful building, garden setting. 598-2682.

263 GARAGES FOR SALE, RENT OR WANTED

DOWNTOWN GARAGE AVAILable for storage. 385-5122.

265 HOUSES WANTED TO BUY

HOUSES WANTED
Must be Vic West or James Bay ? or 3 bedroom home or duplex. Early possession required. Price negotiable. All Cash. IRENE DALZIEL, 388-6231 or 384-8692, Island Pacific Realty Ltd.

DUPLEX WANTED
STILL Looking — Clients required side-by-side or up and down duplex, Esquimalt, Gorge, Colwood. Up to $40,000 cash deal. Please call Herb Hodgson, 384-7128. Res. 382-3835. Douglas Hawkes Ltd.

2-3 BEDRM. WITH FULL BASEment in Gorge or Esquimalt, $8,000 down no more than $26,000. LARRY QUAGLIOTTI 388-6231, or 479-6609, Island Pacific Realty Ltd.

PRIVATE INVESTOR WILL PAY cash for your home. No Triflers please. Phone 383-3453.

265 HOUSES WANTED TO BUY

ATTENTION
SHAWNIGAN, MALAHAT RESIDENTS
If your home or property is not currently on the market, but you are contemplating selling in the near future, our client would be interested in viewing at your convenience. PROPERTY MUST BE NEW TO THE MARKET. Price range flexible. Will look at acreage, large or small, waterfront, waterview, heavily treed or bare property. Anything and everything, in your area. Call:
BOB or MARIE MALBON
386-8321 — 743-5145
Wall and Redekop Realty Ltd.

FAIRFIELD AND OAK BAY RESIDENTS
Your price — your terms. Family and retirement homes now needed. Please call
JEANNINE KOSSACK
WALL and REDEKOP REALTY LTD.
386-8321 383-7207

WANTED
2 or 3-bedroom house on a generous size lakefront lot or acreage with house. Please call
JEANNINE KOSSACK
WALL and REDEKOP REALTY LTD.
386-8321 383-7207

HOME WITHOUT BASEMENT
REASONABLY CLOSE TO CITY
WALKING DISTANCE TO BUS ROUTE
Lot not too large, 3 bedrooms and 1½ bathrooms preferred, if possible. One car garage or port. Must have good Utility and Storage space. Possession very flexible — some months ahead if desired by vendor. Price bracket cash or to a low rate mortgage interest — $33,000 plus or minus. Replies treated in absolute confidence.
STUART SIMPSON
384-8124 598-4056
PEMBERTON, HOLMES LTD.

CASH MONEY
FOR YOUR HOME
Recent prairie arrival needs 2, 3-bedroom home in the Malahat, Mill Bay area. Quick decision. Call Bob or Marie Malbon 386-8321 or 743-5145 Wall and Redekop Rlty. Ltd.

SAANICH PENINSULA PROPERTIES WANTED IMMEDIATELY
2 clients require ½ acre or more properties with 2-bedroom homes; both require basements. If you have a property that would meet these requirements, would you PLEASE call Carol Ferguson at D. F. Hanley Agencies Ltd. 385-7761 (24 HOURS).

I REQUIRE A 3-BEDROOM HOME for client. Rooms must be spacious and a good location. Basement necessary. Up to $50,000, all cash to you.
MR. S. MONS—386-1341
A. E. LePAGE
BOULTBEE SWEET LTD.
Hillside Shopping Centre

URGENT
By July 1, I must locate a no-step 3-bedroom home on ½-acre. With a view, if possible. Gordon Head, Tan Mile Pt., Oak Bay or Cordova Bay. Client will pay $50,000. LEIGHTON NOBLE, 386-2955, or res. 658-8968. Mayfair Realty.

UP TO $80,000
Offered for 3-4 bedrm. home in Uplands or vicinity by sincere buyer. For immediate action please contact
LES FISHER
477-4238 or 386-1361
CANADA PERMANENT TRUST

MANSION WANTED
Minimum of 5 bedrooms. Preferrably sea view and situated on at least 1 acre.
MRS. MARILYN SECORD
386-7521 592-2134
Boorman Investment Co. Ltd., 1111 Government St.

WANTED
No basement home. Spacious rooms. Cadboro Bay or similar area.
ADELINE NICHOL
386-2911, 477-8562
Shirley Philips Homefinders Ltd.

URGENTLY REQUIRED — MODERATELY PRICED HOMES OR HANDYMAN'S SPECIALS FOR CASH OR ON TERMS. PLEASE CALL TED GRAVES AT GARDNER REALTY LTD., 385-7721 OR RES. 385-2271.

GUARANTEED SALE
If your property is suitable for rental or renovations and under $20,000 quickly call
IRENE DALZIEL
388-6231 or 384-8692
Island Pacific Realty

UP TO $15,000 DOWN, URGENTly required for retired couple. No more than 3 steps and close to a bus route. No more than $22,000. Must be clean and comfy. Urgent call LARRY QUAGLIOTTI, 388-6231 or 479-6609, Island Pacific Realty.

OAK BAY WANTED
Older style 4 or 5 bedroom home up to $40,000, cash. No listing required. Occupancy to suit you. Please call Mr. Shaver 386-7721, Investors Syndicate Realty.

CASH CLIENTS
will pay all cash or cash to mortgage for your 2 or 3 bedrm home with basement if possible. Call Victor Wong 385-2458 or 479-6569, Byron Price and Assoc. Ltd.

NEEDED NOW
2 or 3 bedroom home for handymen. Quick decisions, no obligations. FREDDY STARKE 388-6231 or 384-9633 Island Pacific Realty.

WE WILL BUY YOUR HOUSE for cash, if it is suitable for rental purposes. Please contact Sales Supervisor, Shirley Philips' Homefinders Ltd., 386-2911.

HOUSE WANTED. COUNTRY setting, under $25,000. 477-5323.

268 LISTINGS WANTED

HAVE CLIENTS WANTING HOMES IN GORGE, ESQUIMALT AND GLANFORD AREAS. IF YOU HAVE A HOME TO SELL PHONE TODAY. HAROLD CHURCHLEY 384-4667 or 384-1361 CANADA PERMANENT TRUST.

270 EXCHANGE REAL ESTATE

OWNER HAS APPROXIMATELY $50,000 equity in three properties namely 4 side by side duplex at 901-903 Cloverdale, a 4-bedroom home at 1295 Union Road and a new 3-bedroom home at 1249 Vista Heights. Would like to exchange this $50,000 equity into a parcel of commercial property. What have you?
Call Harold Ware of Gardner Realty Ltd., 385-7721 or 598-4338.

REVENUE FOR HOUSE
Will take house or mortgage in trade for 4 rental property priced at $34,900 and netting approx. $3700 per year. Good rental area, good tenants, good condition. For details call STAN JAMES, 386-2955 or res. 592-3740 or WAYNE SCOTT, 386-2955 or res. 479-6087 Maytair Realty.

271 LOTS FOR SALE

CORDOVA RIDGE!
CORDOVA RIDGE!
Build your dream house on this delightful lot on THUNDERBIRD PLACE off Haliburton Road. Select area, curbed and paved, underground wiring, seaview, $13,500. 656-1154 MR. ELWELL 477-3988 Gordon Hulme Ltd., Sidney

METCHOSIN
Wanting to build a home, wanting seclusion, then let me show you this 2.72 acres at asking price of $8,700. Call:
BEN PARENT
382-8117 or 382-5219
NEWSTEAD REALTY LTD.

GORGE LOT
Lovely sewered lot in the desireable Gorge area. Beautiful trees. 2-room cottage at back presently rented but tenant leaving. Asking $9,500. Call BARRY BOWES or DAVID BILLINGHAM at 386-3231, Block Bros. Realty.

10 MILE POINT
Beautiful 90'x120' building lot close to beach. Delightful view — amongst lovely homes. Price $15,000. Call
TED SMYTH
477-5617 or 384-1361
CANADA PERMANENT TRUST

271 LOTS FOR SALE

BUY A SALTSPRING ISLAND LOT THIS WEEKEND!
Picnic at Walker Hook Place ... be our guest to view these ¼ acre lots. Spectacular ocean view sites ... well treed ... open clearings ... meadows ... high rocky seclusion ... CHOOSE YOURS NOW for future family recreation or retirement. Oysters and clams for the picking. Phone 383-1436 or 537-2292 for folders and directions to Walker Hook Place.

BUY YOUR LOT
ON EASY TERMS!

Cost Per Lot	10% Down Payment	Monthly Payment
$1,500	$150	$29.61
$2,000	$200	$39.48
$2,500	$250	$49.36
$3,000	$300	$59.22
$3,500	$350	$69.09
$4,000	$400	$78.96

Pay off balance at any time and save the interest, or pay more cash down. Effective interest rate is 12% on 5 yr. term or you can finance through your bank.

CORDOVA BAY RIDGE
SATURNA PLACE
This unique building site, .92 acres in size offers seclusion and views of the straits. Drive out and have a look. Water and hydro at the property line. Our sign is on the lot. Offers are invited on an asking price of $15,500. Building lots in this choice area are becoming scarce so don't miss it. For information please call
L. D. JICKLING
386-2311 384-8660
MONTREAL TRUST

HUMPBACK RD.
OVER 2 ACRES
$1,000 DOWN
Nicely wooded. High view lot. 245' on Humpback Rd. About 450 ft. deep. Full Price $8,500.
D. OKKER
478-4501 EVENS.
K. WALTERS
385-2481 ANYTIME
Swinerton, Stewart Clark, Ltd.

WE ARE PLEASED TO OFFER exclusive residential building lots in the University area. We also can arrange the complete package including building, mortgage, and assist with the planning of your new home. Call us now while selection is still good!
JOHN WATSON—477-3877
DON MacGILLIVRAY—386-1341
A. E. LePAGE
BOULTBEE SWEET LTD.
Hillside Shopping Centre
386-1341

SHAWNIGAN LAKE
TWO LOTS LOCATED IN SWEET SALE SUBDIVISION ON MILL CENT AVE. ON SECLUDED WEST SIDE OF LAKE. CLOSE TO LAKESHORE. PRICE $4,500 EACH.
385-3411 B. F. GORELY 598-4239
Ker and Stephenson Ltd., 680 Broughton St.

1.3 ACRES of well treed country property. View of the Malahat, but offering seclusion and level building site.

APPROX. 27 ACRES of well treed property with some Alder bottom and over 800 ft. of Rd. frontage. Full Price $35,000. Call:
MARKIE MUNN of
JACK MEARS
OAK BAY REALTY LTD.
386-2291 or 478-7353

ATTENTION BUILDERS
Beautiful level 8 lots parcel that is verbally approved, walking distance to two large playes, and across from golf course. You better call quickly on asking of $54,000.
BEN PARENT
382-8117 or 382-5219
NEWSTEAD REALTY LTD.

TROUT OR SWIMMING
$1,000 DOWN
1.2 acre, mostly cleared, end of Polymede Avenue on both sides of creek. Your chance to damn up your own pond. $40 per month. OK for house or trailer. Only $5,000.
D. OKKER
478-4501 EVENS.
Swinerton, Stewart Clark, Ltd.

DRIVE OUTH
To Hutchinson Rd. at Cobble Hill on Trans-Canada and wander over my 6 ac. lot with 330 ft. frontage on Hutchinson Rd. and small frontage Telegraph Rd. Home site already cleared and good development potential. Offered at $13,800. Sign on property.
BILL TYSON
386-2111 477-4437
MONTREAL TRUST

SEAVIEW LOT
Enjoy a high level view of the straits from this large treed lot situated on West Coast Rd. Asking $6,900. Call Ted Charlres 479-1667, J. H. Whittome and Co. Ltd. Royal Oak Branch.

$9,800
1¼ acres treed view lot, perc tested.
Audrey Grimshaw 386-2911
Shirley Philips Homefinders Ltd.

TEN MILE POINT
Large nicely treed level lot. Lovely seaview. Offered at $18,000. Please call 386-2955, ask for ROMAN COLL, res. 656-4666 Maytair Realty.

WATERFRONT
CADBORO-BAY $25,000
QUALICUM BEACH 2 — $5,550
Savary Island $1,700
S. SAGE, 384-8001

1 AC. WATERFRONT LOT in Central Saanich. Panoramic view of Straits and Mt. Baker, well treed for ultimate privacy. Asking $29,900
Call Leo Pigeri or Evan Williams Investors Syndicate Realty 386-7721

VIEW LOT, ONE ACRE
Beautiful location in an area of new homes. Lot is on water and perc. tested. Good value here. Only $10,000. J. A. PITT 386-3231 or 477-4936, Block Bros. Realty.

LOTS
2 acres, 160' waterfront, $12,000
2.1 acres, 140' waterfront, $14,000
1¼ acres, waterview, $7,400
JOHN MORRY 592-9770
Royal Trust Company

CHEMAINUS
¾ ACRE, level good garden soil, city water and power. $4250. $10 down; balance $45 per mo. A. KLENMAN, Town and Country Realty Ltd., 382-7276

UNIVERSITY AREA
Choice, fully serviced lots; 6,000 to 9,000 sq. ft. Builders terms; from $9,500. Act while there is a selection. Mrs. Brawnel or Mrs. Oliver 652-1795, Glengray Estates Ltd.

LARGE BUILDING LOT
Approx. one acre, ½ in raspberries, balance in lawn and shrubs. Low tax area. $12,000.
MRS. McKEAGE 479-5868
Island Pacific Realty 388-6231

HOLDING PROPERTY (3-6 years) 10% down, $80-$125 per month. Do you want 6% or 36% profit? Information phone Mr. Greer, 658-8494 or 592-3968.

END OF QUIET ROAD
80x134 sewer next month. Very gentle slope — try a duplex at $6,500. Call Simon Fiett anytime 385-2471. Johnston and Co. Ltd.

GORDON HEAD-UNIVERSITY area. All schools within walking distance. Some seaview. Price $11,900. 477-8711.

ABOUT 18,000 SQ. FT. SEWERED lot, suitable for duplex. 3998 Gordon Head Road. 384-0346.

7 acres Humpback Road, open to offers. Terms available. Phone 384-1711 or 478-1983. Rhynhard Developments Ltd.

DUPLEX SIZE LOT, MCKENZIE Ave., near university, $11,500. 477-1035.

HILLSIDE AND QUADRA
Small duplex zoned lot on corner. $8,500. 382-4542 or 382-5581.

1 ACRE NEAR CANOE COVE. 145 ft. frontage. Price $10,900. Leverton Rlty., 385-8012.

BEAUTIFUL TREED LOT .72 OF an acre, by owner. 656-4856.

LEVEL SEWERED BUILDING lot, Saanich, $8,300. 479-4537.

$147,000
EVERY COLOR — MODEL
HONDA
"World of Pleasure"
PEARSON

273 PROPERTY FOR SALE

ESQUIMALT
APARTMENT ZONED
Approx. 21,904 sq. ft. of land with 94' stucco frontage, asking $33,000 which is less than $1.51 per square ft.
C. M. (BUD) FORBES
652-2990 386-2111
MONTREAL TRUST

MILL BAY
WATERFRONT ACREAGE
LOTS, FARMS
Call "land specialists," 743-552a
Malahat Realty Ltd.
Mill Bay, B.C.

METCHOSIN DISTRICT
2-acre lots — $4,500 and up
REX HUGHES AGENCIES LIMITED
478-1729

10 ACRES, $27,500, 8 MILES TO city centre, possible future subdivision, seasonal stream, well treed, terms, Woodridge Place, 598-5701.

$9500. 1 ACRE WITH GOOD well and 2-room hunting cabin, East Sooke Road. Phone 382-1153.

2-ACRE TREED LOT, SOOKE Road. Driveway and building site cleared. $7,900. 478-1975.

274 PROPERTY WANTED

SHAWNIGAN PROPERTY WANTED
Shawnigan Lake or Mill Bay property wanted. Must be suitable for summer home. Waterfront or nearby access preferred. Call BOB MALBON at 386-6321 or Shawnigan Res. at 743-5145.
Wall and Redekop Realty Ltd.

PRIVATE PARTY, "NOT AN Agent", buys land, lots, houses, any condition, any location in Greater Victoria, for CASH!! Must be cheap. Write Victoria Press Box No. 122.

VICKERY AND SONS LTD.
LOTS OR ACREAGE IN ANY AREA
592-6149 592-6622

APARTMENT-MOTEL, COMMERcial sites and sub-dividesple land required. Contact Marden Construction. 592-0995.

WANTED PROPERTY IN MARIgold area, for home building site, 478-5909.

280 ACREAGE FOR SALE AND WANTED

TOWN AND COUNTRY REALTY
3617 Douglas Street
382-7274

3.17 ACRES — $16,500
of trees and tranquility in North Saanich near Deep Cove. Water is piped to the door, beautiful building site. Only ½ hour to town. Compare prices then phone: JIM WEBBER 656-5977

3 ACRES
NORTH SAANICH
McTavish Road (signs on property). Two separate parcels, both with partial views. Both percolate. Now the really exciting part: try $1,000 down on one and $2,000 down on the other, existing first mortgages may be retired at any time without penalty. Firm and prices of $13,900 and $14,500.
BRENT D. EWING
388-6424 658-5661
BAYSHORE REALTY LIMITED
512 Fort Street

WANTED: 2-5 ACRES
Irish immigrant wants property suitable for hobby farm, with or without buildings. Prefers Mill Bay, Cobble Hill, Shawnigan Lake, but will consider other areas. Phone Bob or Marie Malbon at 386-8321 or 743-5145.
Wall and Redekop Realty Ltd.

BRENTWOOD BAY
WILLIS POINT
MARK LANE
10 ACRES (Approx.)
WITH 4 SUMMER CABINS
Extensive road frontage on power and phone lines. Certainly a rare investment opportunity for a person with an eye on the near future.
ASKING $26,900
A. E. Seeber
384-9335 383-2675 res.
A. BERNARD AND CO. LTD.
655 Fort St. 384-9335

10 ACRES
A.—Magnificent views over Sooke Harbour and Olympics. Rich bottom land waiting to be cleared. This could be your chance to get with your organic farm. The black 10 acre $19,500 the yellow $17,500. Excellent terms, commute to Victoria.
B.—Still a few 2-2½ ACRE LOTS available in Metchosin in $4-7,000 range. Terms.
DESMOND HOMES
384-8126 478-1227
Pemberton Holmes Ltd.

395 WILDERNESS ACRES
Located at mouth of Kingcome River, on Kingcome Inlet. Accessible by air or water from Campbell River vicinity. A secluded paradise, fish, wildlife. Approx. 100 acres in natural meadow, the rest mainly Cottonwoods and Hemlock. Ariel photo and maps at 1686 Hillside Ave. Asking $55,000. Call: BETTY SILVER or KAY GOODER — 386-1341
A. E. LePAGE
BOULTBEE SWEET LTD.
Hillside Shopping Centre

100 ACRES
YELLOW POINT
1320x3300
800 feet road frontage. 1½ miles past Yellow Point Lodge. Wild, flat land. Some roads through the property, potential seaview. $150,000 $35,000 down. LEW MOILLIET, Res. 477-9251, Town and Country Realty Ltd., 387-7276.

SECLUDED ACREAGE
A few hundred feet from the ocean on the high side of E. Sooke Rd. Its unspoiled natural beauty. Good. Heavily wooded, undulating land in building sites with views and seclusion. 2 parcels of approx. 14.5 and 19 acres. $18,500 and $21,500. Call STAN JAMES, 386-2955 or res. 386-2955 or res. 479-6087. Mayfair Realty.

ACREAGE FOR SALE?
Large or small, with or without home building lots, etc. Call GEORGE CHAN, the specialist in Land. 386-2955, Maytair Realty.

280 ACREAGE FOR SALE AND WANTED

7 ACRES $45,000
of gently sloping land with fresh water springs and some marketable timber. Located in the 5-acre minimum subdivision area bordering Central Saanich. Many expensive homes in the vicinity. For appt. to view call
HEATHER GAMMON
478-2607 or 386-7737
TUFFREY and MILLS LTD.

HAPPY VALLEY ACRES
2.35 acres of level land with treed building sites. Hydro and city water. Perc tested. (Not a subdivision lot.) Horse country, or Mini farm.
AL PETERS, 478-5992
W. J. Lindsay, 479-7111

SAANICH
(Within 5-mile circle)
5 acres uncleared — treed — guaranteed to perc test — will consider trades. Good holding property. Asking $18,500. Lee Forbes, 385-1431 anytime. Quadra Realty Ltd.

17.24 ACRES ON WEST SAANICH Rd. close to Dominion Observatory. Good terms, price $55,000.
MRS. ELLIOTT 592-9250 or 385-2481
Swinerton, Stewart Clark, Ltd.

CASH
For property in the Greater Victoria area including Colwood and Metchosin
KASAPI CONSTRUCTION CO. LTD., 386-6191

LARGE ACREAGE WANTED
Contact Bob Garside, City Trust 383-4141

4-ACRE HILLTOP LOT WITH sea view, lots of privacy, $14,000. 3¼ acres nicely treed property, $12,000; 2-acre treed lot at $6,500. All close in on Sooke Road, 478-1975.

COMMANDING SEA VIEW, 2 acres, hydro etc, Sooke basin, only $6,950 full price — terms. Ruby Holden, 478-7445 or 478-6669. Goldstream Properties.

1.8 ACRES RIGHT NEXT TO Broadmead on Royal Oak Ave. Terrific buy at $14,900. Call Glen McGregor, 385-2458 (Res.) 477-3475. Biron Price and Associates Ltd.

5 ACRES NEAR PROSPECT Lake, lightly treed. $19,900. PETER TER VEER, Royal Trust Co., 384-8001 (24 Hrs.) or 479-1588 RES.

12 ACRES MILL BAY, TELEgraph Rd., spectacular view. $23,500. 477-5383.

285 UP-ISLAND PROPERTIES

35 ACRE ISLAND
Your own private island could be a reality for the very realistic price of $55,000. Located a short hop (25 miles) from Kelsey Bay. Includes a two-bedroom cottage (needs work), plus a well with water tower. Store and marina close by. Excellent terms.
MIKE RUSSELL
DON CLARK
NATIONAL TRUST
388-5451 (24 Hrs.)
1280 DOUGLAS STREET

Alberni
84.45 Acres $45,000
Zoned for 5 acre lots
On Beaver Creek Rd., 9 mi. north of Alberni and ½ mi. from Stamp Creek Prov. Park. Fairly level, semi-cleared land with 2 creeks. Also suitable for recreational development or dairy and other farming.
Write or call
Mary McGuire
at 386-2911
Shirley Philips' Homefinders, Box 4085 Stn. "A" Culduthel at Douglas St., Victoria, B.C.

SHAWINIGAN LAKE DREAM
New 5-bedroom, 2 bathroom, 8 picture windows, brick fireplace, slate hearth, rock wall in living room. Dining room, breakfast nook, kitchen, game room, sundecks, basement, carport, horse corral, small rifle range, racquet court, telescope tower, fruit trees, park-like grounds on full acre. Beautiful hillside location 4 blocks from Shawnigan Lake. $55,000 terms. No agents. 743-5197.

80 ACRES NEAR ALBERNI
Just Reduced From $1,000 an Acre
Located about 6 miles from town on the Beaver Creek Road. Its within the sound of Stamp Falls. Drive out until you see my sign. The 20-acre part on the river side may possibility be sold separately. Asking now, $700 an acre. Write or call GRAE LANGSTON, 388-6231, Island Pacific Realty Ltd., 3200 Quadra Street, Victoria, B.C.

QUIET
COUNTRY SECLUSION
The privacy you have been looking for on 7 acres of naturally treed and well secluded land on a quiet dead-end road, but within 5 minutes of the sea and 15 minutes of shopping facilities in the Cowichan Valley. Crystal clear spring, also winter creek. For appointment to view, phone owner at 748-6330.

3 WATERFRONT LOTS—
$5,995
Located south of Courtenay. Good lots with gentle slope to water's edge. We'll probably never see prices as low again for waterfront! Ideal as retirement area. Full details from Herb Hodgson, 384-7128; Res. 382-3835. Douglas Hawkes Ltd., 990 Blanshard St.

WANT TO GET AWAY FROM IT all? Beautiful hide-a-way. Small furnished cabin on 3.24 acres of trees. Year round stream with some of the finest drinking water in the world. $8500. 384-4972.

P.S!
Newest London Styled Coats Just Arrived!
PICCADILLY SHOPPE
1017 Government St.

290 FARMS FOR SALE AND WANTED

MIXED FARM
160 acre farm on paved road, approximately 80 acres. Cleared, fenced, cross-fenced with hog wire, 3-bedroom older home, large rooms. On municipal water, running creek across the property. $107,000. Close to all conveniences. $42,000 down, balance 7%. Call Art De Wit at 748-8105 or 746-5402.

MIXED FARM
Over 150 acres, north of Ladysmith, approximately 90 acres cleared and on paved road, plenty of water, $110,000.

ACREAGE ON PAVED ROAD
30 Acres on paved road, suitable for artificial lake, on bus route. $27,000.

13.9 ACRES—$10,000
With beautiful view over valley and mountains. On any of the above call Art De Wit at Canada Permanent Trust, 748-8105 or 746-5402.
THE FARM SPECIALIST WITH MANY YEARS OF PRACTICAL EXPERIENCE.

SMALL FARM
10 acres with modern 4-bedrm. home. Close to white, sandy beach. $24,900 (with $7,500 down). Mr. Shaver, 386-7721. Investors Realty.

293 GULF ISLANDS PROPERTIES

HALF ACRE
WATERFRONT
RETIREMENT
INVESTMENT
Just 30 minutes south of Nanaimo, yet offering all the privacy that nature can provide. Coho Cove Estates on B.C.'s famous Gulf Islands, offers ½ to 1 acre choice lots with beach access and free moorage for only $25 down and $25 per month. Only $2,500 buys a park lot with the whispering pines and the tang of the sea. Fish from your doorstep on a half-acre wooded waterfront lot for $64 down and $64 per month. Take the first step now! For brochures and information phone or write Glen Galloway c/o Nanaimo Realty Co. Ltd., Box 518, Nanaimo, B.C. or phone 754-2311 or eves. 758-5537.

HORNBY ISLAND
SANDPIPER BEACH
From $16.50 down, $16.50 monthly for ¼ acre lots. Some wooded, close to good beach. Island has large acreage, Government Park, horseback riding, dairy farms, excellent salmon fishing. Ideal campsite or investment lots. For information and brochures, contact Frank McLaughlin, c/o Nanaimo Realty Co. Ltd., Box 518, Nanaimo, B.C. or phone 754-2311 or eves. 390-4334.

PENDER ISLAND
LAKEFRONT LOT
Lakefront lot, Tiller Crescent on Birch Lake in Magic Lake Estates. Excellent fishing, swimming, etc. Now being fully serviced. Price $7500. Call Pat Hope 388-5535 anytime.
B.C. Land 922 Government St.

THE CORPORATION OF THE DISTRICT OF SAANICH
TENDER NO. 17/75—SEWER ENTERPRISE CONTRACT NO. 11
Sealed tenders clearly identified as to number, will be received by the Purchasing Agent, Saanich Municipal Hall, 770 Vernon Avenue, Victoria, B.C. up to 3:00 p.m., Wednesday, July 26th, 1972 for the installation of the following sizes of sewer pipe:
8590 Lin. Ft.—A.C. Sizes 4"-8"
2285 Lin. Ft.—A.C. Sizes 18"-20"
616 Lin. Ft.—R.C. Size 21"
Tender forms and specifications may be obtained from the undersigned. Lowest or any tender not necessarily accepted.
(Mrs.) E. Bowering,
Purchasing Agent

I'M NOT A B... SAYS TRUDEAU

TORONTO — Prime Minister Trudeau said during a television talk show Saturday "I suppose you don't have to be a bastard," to be prime minister of Canada, "but you have to accept appearing to be a bastard to some people." Trudeau was a guest on the Norm Perry Saturday Night Show on CFTO-TV, Toronto.

Co-host Carole Taylor asked the prime minister if he thought he had to be "a bit of a bastard" to be in his position.

Trudeau said "you can't please everyone." He said many people dissatisfied with government action on such matters as taxation and welfare "think you're a bastard because you're not pushing what they want."

Perry asked if Trudeau's life style had changed. "I'm pretty well my own man," Trudeau said. He still drives sport cars and wears sandals but now enjoys "going home to see my wife and kid," he added.

Pork Exports Up

CALGARY (CP) — Exports of Canadian pork to Japan will likely increase this year but other producers may be entering the market, says President A. J. E. Child of Burns Foods Ltd.

CENTRAL MORTGAGE AND HOUSING CORPORATION
DEMOLITION AND SALE OF LAND
Sealed offers, plainly marked as to content and addressed to the undersigned will be received up to 2:00 p.m. local time, Tuesday, July 18th, 1972, for the purchase of the property located at 1635 Spruce Street, Campbell River and the demolition and removal of all structures erected thereon.
Terms of sale are for cash only.
The highest or any bidder not necessarily accepted.
Offer forms may be obtained in Campbell River from:
W. D. Morrison, Representitive
No. 305-818 Island Highway,
P.O. Box 528.
In Victoria from:
C. J. Dowling, Manager,
1137 Yates Street
or from the undersigned.
E. B. Ganong, Manager,
2286 W. 12th Ave.,
Vancouver 9, B.C.

SKINNY!
FAST, EASY GAINS OF 8-10-15 LBS. A MORE REPORTED.
Skinny? Amazing Wate-On fills out cheeks, bustline, arms, legs, hips, the whole body. Men look more robust, women and girls more feminine, children less puny. Also helps fight the nervousness, sleeplessness and fatigue that so often accompany an underweight condition. Fruit flavored, pleasant tasting. At druggists. Satisfaction or return for refund.
WATE-ON

LUNDS
926 FORT ST.
CONSIGNED AND
ESTATE FURNISHINGS
Including effects from the Estate of the late JAMES WILSON and Mrs. FLORA McPHEE
TUESDAY, 7:30 p.m.
Preview MONDAY 9 A.M. to 9 P.M. TUESDAY UNTIL SALE TIME
ZENITH COLOUR TV (with remote control) VICTORIAN SETTEES BR. INDIA and OTHER RUGS
Chesterfield Suites, uph. chairs, Brass Tray table, Nest of Mahog. tables, Coffee and end tables, Secretaire Bookcase, China - Glass - Figurines, Two Limoges, China Dinner Services (Gold Border), 4 Chandeliers, China Cabinets, 9-Pce. "Quality Hall" Mahog. Dining Suite (From the Estate of the Late Mrs. McPhee) Dining and Dinette Suites, Bedroom Furnishings, White W. I. Patio Table and Chairs, Lamps, mirrors, garden Jard., Umbrella Stands, Marble Topped Wash Stand, Late Model REFRIGERATORS, AUTO. WASHER and DRYER SET, and Many more Interesting Lots.
LUNDS PHONE
AUCTIONEERS & APPRAISERS
386-3308

6 Inch Continuous GUTTER in baked enamel
Takes care of itself for 20 years!
479-3232
FREE ESTIMATES
B.C. ALUMINUM "EASY TERMS!"

FAIRWAY DISCOUNT HOUSE
272 GORGE ROAD W.
Prices Effective MON., TUES., WED.
JULY 3, 4, 5
Weekdays 9 to 9 Sundays 10 to 7
We Reserve the Right to Limit Quantities

KRAFT PARKAY MARGARINE 2-lb. pkg. 55c
Reg. 79c
ROUND STEAK lb. 98c
Canada Choice, Canada Good. Full cut
FRESH GROUND BEEF lb. 65c
Local Fresh GREEN ONIONS, RADISHES 3 bunches 25c
FRESH PEACHES Nectarines 39c
LIBBY'S TOMATO JUICE 48-oz. large tin 39c
Santa Rose PLUMS Mix and Match lb.
COUNTRY Corn Flakes 4 Pkgs. 88c
KLEENEX FACIAL TISSUE 200s. Large box 3 for 1.00
WONDERSOFT BATHROOM TISSUE 6 rolls 79c
SUNLIGHT LIQUID 32-oz. King Size 57c
JAVEX BLEACH 128-oz. jug 79c
FLEECY Fabric Softener 64-oz. 79c

EATON'S Bargain Spot Jamboree

Store Information 382-7141 Downtown

STATIONERY DRUGS CANDIES NOTIONS

88¢ DAYS

On Sale Tuesday Through Saturday

If Quantities Last

DRUGS • SUNDRIES

Bath Pillows
Reg. 1.29. Floral design bath pillows to help you relax in your bath. Choose from an assortment of colors. **Sale, each** 88c

Toothbrushes
Colgate. Reg. 69c. There's a toothbrush here for every member of your family . . . and at a saving. **Sale** 2 for 88c

Trittles Soap
Reg. 59c. A glycerine soap that's moisturizing as well as soothing. Lightly scented. **Sale** 2 for 88c

Neet Hair Remover
Reg. 1.19, 1.32. Creams away hair from face, legs and underarms. 4-oz. lotion or 2-oz. cream. **Sale, each** 88c

Polycolor
Reg. 1.95. Foaming creme hair coloring that shampoos in color. **Sale, each** 88c

Towelettes
Reg. 98c. "Wash 'n Dry" towelettes. Wash and refresh without water, soap and towel. Pacakage of 22. **Sale** 2 for 88c

Bubble Bath
Sorelle. Reg. 98c. A rich foaming bubble bath. A luxurious treat for yourself. **Sale, each** 88c

J&J Baby Shampoo
Reg. 1.29. "No More Tears" shampoo, Johnson and Johnson Shampoo helps control them. Buy an extra 8-oz. bottle. **Sale, each** 88c

J&J Baby Soap
Reg. 49c. With Johnson's baby cream added for smoothness. 3 per package. **Sale** 3 pkgs. 88c

Baby's Own Soap
Reg. 18c. Pure and gentle soap made for baby's delicate skin. **Sale** 7 for 88c

J&J Baby Powder
Reg. 98c. Johnson & Johnson's baby powder helps prevent diaper rash. 14-oz. tin. **Sale, each** 88c

Alka Seltzer
Reg. 1.09. Take Alka Seltzer for upset stomach, acid indigestion and headaches. 48 tablets per box. **Sale, each** 88c

Deodorizer
Wizzard. Reg. 69c. Eliminates household odours and freshens your rooms. Assorted fragrances. **Sale** 2 for 88c

Eno Antacid
Reg. 99c. A sparkling antacid for upset stomach and indigestion. Large size. **Sale, each** 88c

Happy Face Mirror
Reg. 99c. So handy you'll want more than one. Has plastic handle and frame. **Sale, each** 88c

Round-The-Neck Mirror
Reg. 1.25. For make-up or shaving, leaves both hands free. Comes in magnifying or plain. **Sale, each** 88c

Cosmetic Bags
Reg. 1.29. Handy to keep your cosmetics organized. Purse-size for travelling too. Multi-colored. **Sale, each** 88c

After Shave
"Old Spice." Reg. 1.50. Popular after-shave lotion keeps skin healthy. 2⅞-oz. size. **Sale, each** 88c

Nivea Milk
Cleanses as it moisturizes. Use as a year round skin conditioner. 3-oz. bottle. **Sale, each** 88c

Right Guard
Reg. 1.29. Right Guard antiperspirant that checks wetness and stops offending odours. 6-oz. tin. **Sale, each** 88c

Anacin
Reg. 1.16. A fast acting pain killer. Take for relief of headaches. Bottles of 100 tablets. **Sale, each** 88c

J&J Bandaids
Reg. 1.59. Assorted sizes in a package of 100s. **Sale, pkg.** 88c

Drug Sundries, Main Floor

NOTIONS

Stock up now on all your notion needs. Stock up in quantities while they're at Eaton's Bargain Spot Sale prices.

Women's Umbrellas
The popular fashion umbrella in clear plastic. Durable and strong. **Sale, each** 88c

Corduory Pillow Covers
Fits standard pillow. Zipper closing. Choose red, gold, blue, purple, orange, green or hot pink. **Sale, each** 88c

Knitted Shopping Bags
All knitted terylene shopping bags with cross stitched handles. Extremely light. Navy color. **Sale, each** 88c

Folding Indoor Dryer
For use anywhere in your home. Rustproof, plastic covered, has ten arms. **Sale** 2 for 88c

Drip Dry Quartet
Two inflatable non-slip hangers, plus two extra hangers. Handy for kitchen or bathroom. **Sale, each** 88c

Portable Clothes Line
Easy to install, just screw onto wall. Has vinyl coated line. **Sale, each** 88c

Magnetic Memo Holders
Attractive looking memo holders to use in your kitchen. Mini size assorted fruit. **Sale, pkg.** 88c

Sweater Dryer
Fits over bathtub. Has suction cups, rustproof arms and nylon netting. **Sale, each** 1.88

Hot Plate Mats
Multi-colored straw hot plate mats to protect your tables. Handy and attractive looking. Four assorted sizes in a package. **Sale, pkg.** 88c

Latex Gloves
Suede lined latex gloves with curved fingers. Extra long. Sizes small, medium and large. **Sale, pair** 88c

Wooden Foyer
Suitable for kitchen or bathroom. With white nylon hooks. **Sale, each** 88c

Women's Summer Hats
A Summer-bright selection of straws, florals, cottons, terry and nylon too. A variety of styles and colors. **Sale, each** 88c

Vinyl Tote Bags
Extra heavy vinyl bags with riveted handles. Zipper closing. Two sizes to choose from. Colors of black, blue and black, white and black. **Sale, each** 2.88 and 3.88

Notions, Main Floor

STATIONERY

It's always good to have stationery supplies on hand. This is your opportunity to stock up now at Bargain Spot savings!

All Occasion Cards
Box of 24 cards for birthdays, anniversaries, weddings and bereavements. **Sale, box** 88c

Photo Display Cube
Six sided clear plastic cube to display your favourite Instamatic size photos. **Sale, each** 88c

Telephone Index
Woodgrain decorated piano-style metal case with pushbutton alphabetical listing. For home or office. **Sale, each** 88c

Pastel Crayons
Pastel crayons that can be blended and shaded. Non-toxic. Box of 36. **Sale, box** 88c

Water Color Paint Box
Metal box of 54 different water colors. Non-toxic. Complete with paint brush. **Sale, each** 88c

Stapler and Remover
Stapler and staple remover for home, school or office. Metal and plastic contstruction. Comes with 1,000 staples. **Sale, each** 88c

Dater And Stamp Pad
Stamps dates up to 1976 and comes with ready-to-use pre-inked stamp pad. **Sale, set** 88c

Felt Tip Markers
Majestic non-toxic water color markers. Eight markers in a box. Assorted colors are black, brown, red, pink, yellow, green, blue and purple. Quick-drying and odourless. **Sale, box** 88c

Cellulose Tape
Half-inch wide clear tape in a dispenser with cutting edge. 1000" of tape. **Sale** 3 for 88c

Magnetic Memo Holders
Package of 10 magnetic holders or buy a package of 16 bulletin-board tacks. Choose from daisies, fruit, butterflies or mouse designs. **Sale, each** 88c

Photo Rondo
Plastic cylinder to hold three Instamatic size photos. Stack up to make photo display or use as a pencil well. **Sale, each** 88c

Magnifier Set
Pocket-size set in a vinyl case plus a 2½" magnifier with plastic handle for your desk. **Sale, set** 88c

Adjustable Book Rest
Holds any size book at a convenient reading angle. Folds flat for storing. **Sale, each** 88c

Animal Staplers
With rhino, mouse, dog or whale set on top of stapler. Uses standard size staples. **Sale, each** 88c

Book Racks
Walnut-finish hardwood book racks accommodate all sizes of books or records. Easy to assemble. Use at home or at the office. **Sale, each** 88c

Credit Card Organizer
10 cards all visible at a glance. Cover is leather-like sponge vinyl with 3 extra pockets for bills, receipts and notes. **Sale, each** 88c

Recipe Album
Clear plastic sleeves protect your recipes from soiling. Gold-colour cover is attractively "marbleized." In four colors. **Sale, each** 88c

Typewriter Paper
Standard size 8½"x11" white bond typing paper. 250 sheets per package. **Sale, pkg.** 88c

Majestic Felt Pens
Wide felt point coloring pens. 8 different colors in a vinyl pouch. For art work or letting. **Sale, set** 88c

"Plus 10" Stapler
Sturdy mini-size stapler comes in a vinyl pouch and complete with 1000 staples. **Sale, each** 88c

Metal Letter Opener
Antiqued with "Clipper Ship" design. Sturdy metal construction. **Sale, each** 88c

Metal Pen Holder
Antiqued with "Clipper Ship" design. Weighted. Has cork covering on bottom to prevent scratching. **Sale, each** 88c

Photo Album
Will hold 100 Instamatic photos, protected by clear vinyl pockets. Attractively bound in a washable cover. **Sale, each** 1.88

Retack Tape
Double coated pressure foam sensitive tape to use where nails or hangers are unsuitable. Great for posters, non-slip tablecloths, pictures, etc. **Sale, pkg.** 88c

Recipe Boxes
"Old Colonial" hutch novelty design in sturdy plastic. Included are recipe cards and index. **Sale, each** 88c

Desk Calendars
Perpetual calendars, pushbutton operation. Tells day and date at a glance. Sturdy plastic. **Sale, each** 88c

Ball Point Pens
Scripto retractable, refillable, medium point pens in 5 different colors. Blue ink. Set of 5 in a vinyl pouch. **Sale, set** 88c

Bingo Chips
250 colored plastic chips in a handy domed pouch. Great for family bingo sessions. **Sale, set** 88c

Oiled Mahogany Bookends
Use for books or records. Sturdy metal base. Stands approximately 5¼" high. **Sale, each** 88c

Stationery, Main Floor

CANDIES

88c Day treats to keep your family and friends happily munching . . . buy an assortment from this selection.

Lys Candy Bars
Delicious liquid-filled bars, an all-time favourite to keep on hand. **Sale** 2 for 88c

Needler's Toffee
Needler's Rithmond selection, everybody's favourite who enjoy good toffee. Delicious assorted centres. Individually wrapped. **Sale, lb.** 88c

Moirs Pastel Mints
Moir's pastel mint patties, a good idea to have on hand for guests. 12-oz. box. **Sale, each** 88c

Nutty Club Assortment
14-oz. cello bag of assorted nuts. Buy more than one bag because everybody loves them. Guests appreciate them too. **Sale, bag** 88c

Benson's Toffee
What a scrumptious treat this is . . . Benson's brazil nut toffee. Shop now while the price is low. **Sale, lb.** 88c

Candies, Main Floor

WEATHER
Tonight: Clear
Tuesday: Sunny, Warm

Victoria Times

TODAY'S NEWS TODAY
Classified 386-2121
Telephone 382-3131

89th YEAR No. 20 ★★★ VICTORIA, B.C., MONDAY, JULY 3, 1972 ★★★ 10 CENTS DAILY, 20 CENTS SATURDAY

U.S. WAGES WAR WITH WEATHER

New York Times

WASHINGTON — The United States has been secretly seeding clouds over North Vietnam, Laos and South Vietnam to increase and control the rainfall for military purposes.

One well-informed source also said that navy scientists were responsible for developing a new kind of chemical agent effective in the warm stratus clouds that often shield many key anti-aircraft sites in northern parts of North Vietnam.

The chemical, he said, "produced a rain that had an acidic quality to it and it would foul up mechanical equipment — like radar, trucks and tanks."

Government sources, both civilian and military, said during an extensive series of interviews that the U.S. Air Force cloud-seeding program has been aimed most recently at hindering movement of North Vietnamese troops and equipment and suppressing

The disclosure confirmed growing speculation in congressional and scientific circles about the use of weather modification in Southeast Asia.

The weather manipulation in Indochina, which was first tried in South Vietnam in 1963, is the first confirmed use of meteorological warfare. Although it is not prohibited by any international conventions on warfare, artificial rain-making has been strenuously opposed by some U.S. state department officials.

Beginning in 1967, some state department officials protested that the United States, by deliberately altering the natural rainfall in parts of Indochina, was taking environmental risks of unknown proportions. But many advocates of the operation have found little wrong with using weather modification as a military weapon.

"What's worse," one official asked "dropping bombs or rain?"

Officially, the White House and state department declined comment on the use of meteorological warfare. "This is one of those things where no one is going to say anything," one official said.

Most officials interviewed agreed that the seeding had accomplished one of its main objectives — muddying roads and flooding lines of communication.

According to interviews, the Central Intelligence Agency initiated the use of cloud seeding over Hue, in the northern part of South Vietnam. "We first used that stuff in about August of 1963," one former CIA agent said, "when the Diem regime was having all that trouble with the Buddhists.

"They would just stand around during demonstrations when the police threw tear gas at them, but we noticed that when the rains came they wouldn't stay on" the former agent said.

7 More Irish Deaths

BELFAST (UPI) — One of the bloodiest weekends of Ulster violence pushed the death toll today to 400 for the three years of Northern Ireland terror and threatened to smash the week-old ceasefire.

Police said two bullet-riddled and hooded bodies were discovered in Belfast today, bringing to seven the number of persons killed in gunbattles or executed by militants this weekend.

The body of a man was found in a car abandoned near Belfast's Crumlin Road jail before dawn, and a passerby on his way to work in the same area found the body of a young man dumped in Twickenham Street.

STILL ANOTHER

Police said they also were on the lookout for a man who may be still another execution victim — August "Gusty" Spence, a 39-year-old Protestant who had been serving a life sentence for murdering a Roman Catholic bartender in 1966. Gunmen kidnapped Spence Sunday night as he was returning to jail from a two-day parole granted to allow him to attend his daughter's wedding and visit his ailing mother.

Both the IRA and the British army emphasized they considered the ceasefire still in force despite the heavy gun battle Sunday morning in Belfast's Old Park area and fresh outbursts early today between Protestants, Catholics and troops across the M-1 superhighway leading to Dublin.

Children playing soccer found the bodies of two Protestants Sunday night on a cricket ground in Belfast's Old Park district, near the scene of an early morning fight between Protestants, Catholics and British troops. They were identified as truck-driver Hugh Clawson and bus-driver David Fisher, both 30.

Like an unidentified body of a man dumped from a car soon afterward in the Forth River of West Belfast, they had been shot through the head, the hallmark of extremist executions.

CAMP WORKER

Two more victims of the first weekend since the IRA declared a ceasefire last Monday were Daniel Hayes, 41, a Catholic, and Earl Jobling, a 19-year-old Jehovah's Witness.

The wave of killings occurred as the Protestant paramilitary Ulster Defence Association created the first barricaded Protestant "no go" areas in Northern Ireland in protest against the British army's failure to wipe out IRA-controlled Catholic "no-go" areas in Londonderry.

PROTESTANT JUSTICE is meted out by cudgel-wielding members of the Ulster Defence Association who stand guard in Belfast over a youth from the Protestant Shankhill Road district. Youth was beaten, charged with "breaking and entering" and "attempted indecent assault."

Pakistan, India Sign Peace Pact

New York Times

SIMLA, India — India and Pakistan have agreed to withdraw all troops from the tense borders between the two countries, to freeze present troop positions in Kashmir pending further negotiations on that explosive dispute and to undertake a "step by step" normalization of their relations.

The agreement, putting an end to the diplomatic impasse that has existed since the two-week war between the two countires last December, was signed early today by Prime Minister Indira Gadhi of India and President Zulfikar Ali Bhutto of Pakistan.

After five days of negotiations on the terms of the settlement, top aides of the two leaders put the finishing touches on the agreement late Sunday night.

The pact, described by an Indian spokesman as "an international agreement capable of being filed with the United Nations," binds the often quarreling neighbor states to seek peaceful solutions to the problems that have taken them to war four times since they came into existence 25 years ago.

Troop withdrawals along the border are to begin 30 days from ratification of the agreement.

However, in accordance with a promise made by Bhutto to his nation's parliament, the agreement actually will come into effect only upon its acceptance by the Pakistan National Assembly. That body is scheduled to meet Aug. 15, but Bhutto could call an earlier session.

A high Pakastani official declared that the agreement is only a beginning toward a final settlement of the Kashmire dispute, which is held to be the key to a lasting peace between the two countries.

The repatriation of some 70,000 Pakistani troops and about 20,000 Pakistani civilians held by India since the December war has been listed as one of the questions to be settled by further negotiations, which may again involve a summit meeting between Mrs. Gandhi and Bhutto.

OIL SPILL PACT

Premier Bennett and Washington Governor Dan Evans will sign a joint agreement on oil spill prevention and clean-up next Monday at the Blaine Peace Arch.

A memorandum of agreement between the state and the province has been formulated by a committee of legislators and civil servants that has been meeting recently.

No details of the agreement have been announced, but it will list the steps the two governments will take in the event of an oil spill and will aim at prevention of spills in the future.

The meeting started after an oil spill June 4 at the Atlantic Richfield refinery at Cherry Point. Oil from the spill drifted north and fouled beaches in B.C., notably White Rock.

An aide to Evans said the meeting between Bennett and Evans is believed to be the first ever between a Washington governor and a B.C. premier.

The aide said the two government heads will also discuss other issues "that range the whole spectrum of problems between the two areas, including fisheries and other environmental affairs."

'Excessive French' July 1 Sparks Sharp Criticism

OTTAWA (CP) — Protests against alleged excessive use of French marked the aftermath of Dominion Day festivities on Parliament Hill. Although thousands of local residents and tourists obviously enjoyed themselves at the show, two members of Parliament later criticized what they felt was dominance of the event by the French language.

Two members of Parliament complained bitterly that the French language had dominated the musical presentations.

They referred to Montreal pianist Andre Gagnon, whose renditions of his own compositions were well received by the audience.

Gagnon, who is not fluent in English, spoke in French when he introduced the works. His comments were translated into English by an unseen announcer, so that strollers and listeners missed none of his words.

But local Liberal MP Lloyd Francis (Ottawa West) called the French introductions "monstrously bad taste."

He said "the program certainly was not in the spirit of bilingualism."

J. Angus MacLean, Conservative member for Malpeque also criticized alleged French dominance of the performance and called for an explanation.

They were joined in the criticism by Alex Campbell, premier of Prince Edward Island who was with a group of 60 from his province in Ottawa to promote 1973 as the centennial of the island province joining Confederation.

Skyjacker Slain

Times News Services

A 21-year-old Vietnamese who had just graduated with honors from the University of Washington in Seattle was shot dead in Saigon Sunday in an abortive attempt to hijack a Pan Am jumbo jet.

Nguyen Thai Binh had demanded that the Boeing 747 be flown to Hanoi. He brandished a bomb — which turned out to be two lemons wrapped in tinfoil — to enforce his demands.

He had earlier grabbed a hostess as hostage and sent two notes, one written in his own blood, to the captain, Gene Vaughan, asking that the Saigon-bound plane with 149 persons aboard head for North Vietnam.

Instead, Vaughan landed in Saigon and went aft "saying I wanted to reason with him."

Vaughan jumped the skyjacker and: "I shouted 'Kill the son of a bitch' and a passenger put five bullets into him."

The man who shot Binh was not identified. He is believed to be a former San Francisco area policeman.

Port Talks Resume

MONTREAL (CP) — Bernard Wilson, deputy labor minister, was meeting with both sides today to try to find a solution to the 48-day strike that has crippled three St. Lawrence River ports.

DRUG PROBER HAD HASHISH

WINNIPEG (CP) — Lawrence Paul Rubin, who says he worked for a couple of weeks two years ago in field research for the Le Dain commission on the non-medical use of drugs, has been fined $350 for possession of hashish.

Rubin, 28, of Winnipeg, Manitoba-Saskatchewan coordinator for a federal project dealing with the non-medical use of drugs, pleaded guilty.

Victoria Racer Loses Rudder

After leading the Victoria-Mauri yachts Sunday, Bob Horner's Pandora of the Royal Victoria Yacht Club is out of the race with a broken rudder.

At last report today, she was returning under her own power with a makeshift steering device and apparently headed for Grays Harbor on the Washington coast.

At daily roll call time Sunday she and W. F. Nesbit's 48-foot sloop Flame of the Royal Vancouver Yacht Club were ahead of the other boats, past Cape Flattery at the mouth of the Juan de Fuca Strait.

Both boats were about 130 miles out in the Pacific, on course for Hawaii.

Following in their wake, about five miles behind was Don Findlay's Bluey II of the Royal Vancouver Yacht Club.

Findlay crewed aboard J. R. Imbs' Long Gone in 1966, when she won the first Victoria-Mauri race, and bought Bluey II in order to have a try at the classic in his own boat.

HEADS SOUTH

Four American boats were grouped behind Bluey II. They are Tom Bush's Satin Doll and I. M. Marta's Patriot, both of Corinthian Yacht Club; G. O. Smith's Siren of the Tacoma Yacht Club and W. B. Black's Cherokee of CYC.

One boat of the 19-strong fleet followed a different strategy, which may pay off. P. L. Peoples' Co-Motion of CYC, instead of heading out, was working her way down the Washington coast toward California.

Co-Motion's strategy is to avoid the predicted Pacific high further out.

However, if the remainder of the fleet are able to work their way around the high Co-Motion could find herself bringing up the rear.

Hundreds of watchers lined

Continued on Page 2

Boy Drowns At Beaver

A 12-year-old boy drowned today while swimming with a group of friends at Beaver Lake Park.

The accident occurred at 10 a.m. when the boys were swimming on the west side of the lake, opposite the lifeguarded area.

The victim apparently got a cramp, and then became tangled in weeds 20 feet from shore.

Andre Ockevaar, 118 Menzies, heard cries for help and went to the area. He pulled one boy from the water who had weeds wrapped around his neck and arms. The dead boy, also tangled, was not in sight.

Saanich police and fire department officials arrived about 10 minutes later. Navy divers had found no trace of the body at noon today.

The boy's name is being withheld until next-of-kin have been notified.

Saanich Police Insp. John Post said the department wanted to warn swimmers as the season progresses that swimming in other than designated areas at recreation spots is dangerous.

Weeds and irregular terrain in non-designated areas make venturing into them "extremely hazardous," Post said.

DAD COLLECTS VASECTOMY PRIZE

HONOLULU (UPI) — Frank Shivers, 29, father of 10-month-old twin boys, won first prize in a contest sponsored by Zero Population Growth.

"I feel fine," said Shivers a few hours after collecting the prize, a free vasectomy.

MARTHA WINS: JOHN QUITS NIXON POST

WASHINGTON (AP) — John Mitchell, apparently bowing to an ultimatum telephoned to the world by his irrepressible wife, has resigned as director of President Nixon's re-election campaign.

The committee for the re-election of the president announced the former United States attorney-general was stepping down, less than a week after Martha Mitchell told reporters she was leaving him until he got out of politics.

She made known her discontent last Sunday and Monday from the Westchester Country Club at Rye, N.Y. Mitchell flew there Monday and they returned to Washington mid-week, apparently reconciled.

But apparently the reconciliation was on Martha's terms because the announcement said Mitchell "has resigned as campaign director in order to devote more time to his wife and family."

MONEY NEEDS URGENT: QUEBEC

MONTREAL (CP) — Premier Robert Bourassa said at the weekend he is ready to "use whatever means are necessary" to assure a larger share of federal money for Quebec and the other provinces.

"We have shown almost oriental patience in the last two years, but now it has become important that there be a net transfer of revenue in the next fiscal year," he said in a radio interview.

"It is not a question of having a shouting match with the federal government.

"It is a question for the provinces, and particularly in my case for Quebec, that there is sufficient revenue to meet our responsibilities and it now is urgent that necessary means to accomplish this be discussed."

INDEX

	Page
Births, Deaths	19
Classified	19-28
Comics	13
Duncan, Cowichan	11
Entertainment	13
Family Section	16, 17
Finance	6
Sports	8-11
TV, Radio	20

Deadline Set for Fischer

Times News Services

With a 5 a.m. Victoria time deadline looming Tuesday for Bobby Fischer, the international chess world is beginning to seethe over the U.S. grand master's prima donna tactics in stalling a world championship series.

Fischer, who Sunday was ordered to be at the board in Reykjavik by noon Tuesday (Icelandic time), or be disqualified in his title shot against Boris Spassky of Russia, today was accused of a "blatant extortion attempt" by one of the series' sponsors.

The world series of chess was originally scheduled to open Sunday with a $125,000 purse at stake. Under the terms of the series, the winner would get five-eighths of the purse.

Each player was also to get 30 per cent of the proceeds from TV and movie rights to the series.

Late last week, Fischer from a New York hideout, demanded that he also be given 30 per cent of the gate receipts from the series.

Early today, the Icelandic Chess Federation, sponsors of the event, refused to bow to Fischer's demands.

Another member of the federation board said Fischer could "kill the game of chess" with his grandstanding gambit.

Meanwhile, a British banker today came up with a cash offer that might change Fischer's mind by offering to throw another $150,000 into the kitty.

"Fischer has said money is the problem, here's the money," challenged James D. Slater.

Slater said that his $150,000 could be used in one of two ways, either on a winner-take-all basis or tacked onto the purse and added to the prize split.

Spassky, however, remained unperturbed over the controversy surrounding the series.

His only comment today was: "I came here to play chess."

FISCHER

Quiet Period Seen for Bonds

TORONTO (CP) — Analysts predict the quiet pace of the bond market since the beginning of the year will continue for the next few months.

There has been upward pressure on money rates since the beginning of the year. In late May, Burns Bros. and Denton Ltd. cited easy access to bank loans for corporations and the light volume of new issues as two reasons for the trend to higher rates and a market slump.

According to Douglas Coape-Arnold in a duPont Glore Forgan research report, the money supply situation is "fairly strong, bolstered by the inflow of foreign funds, rising corporate profits, greater money velocity and higher personal savings."

The largest bond issue in Canadian corporate bond history was issue in early June by TransCanada PipeLines Ltd, a $140-million issue with a 20-year delive

As mortgage rates moved higher, the resulting shift of capital from long-term bonds to mortgages pushed long-term rates higher.

WESTINGHOUSE APPOINTMENT

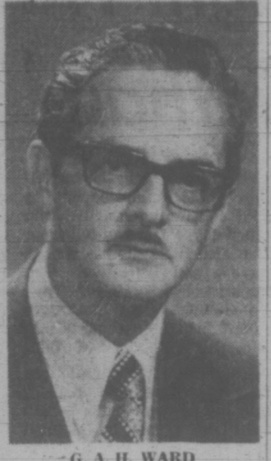

G. A. H. WARD

The appointment of George A. H. Ward as Manager of the Vancouver Plant of Westinghouse Canada Limited is announced by J. A. Reid, Manager, British Columbia District. Mr. Ward succeeds E. C. (Ted) Hay, who retired June 30 following more than 40 years of service with Westinghouse.

GLENSHIEL HOTEL

Accommodating Retired Guests with Excellent Meals and Full Hotel Service

383-4164

these days gordon head road looks a little funny. it's been widened in front of our development. with new asphalt and curb and sidewalk. so you can get off to the side before you turn in. a little thing? the highway engineers would be proud of us.

the village park

$2000 DOWN

phone 477-5200

3987 gordon head road

1 block north of mckenzie

RETIREMENT IS EASIER IN A "CONDOMINIUM SUITE"

More and more retired people are finding that they want relief from gardening and house maintenance worries, and that for financial, social and security reasons, the purchase of a condominium suite make sense.

BUYING IS EASIER!

We have Victoria's best selection of condominium suites in price range, sizes, districts and locations. Trade in your home. Call 592-2407.

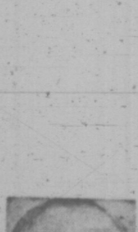

Don Whyte

FOR VIEWING TIME AND FURTHER INFORMATION SEE OUR CLASSIFIED AD UNDER COLUMN 258

WHYTE & GOWER OAK BAY PROPERTIES LTD.

2227 Oak Bay Ave. 592-2407

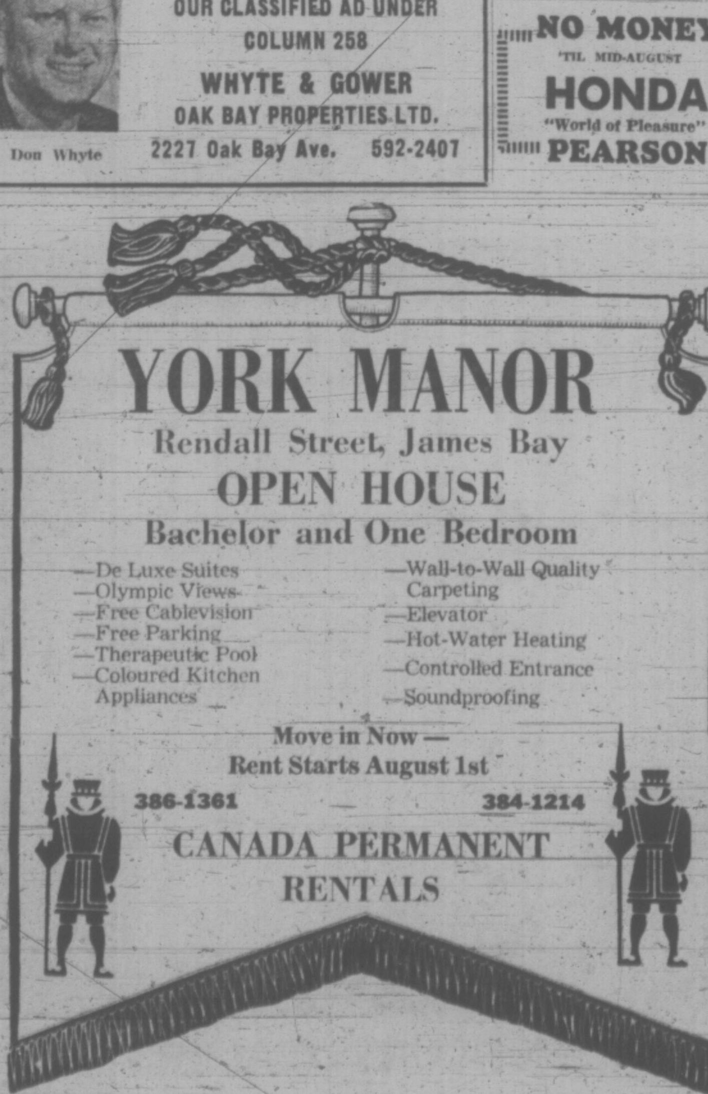

WEEK'S RANGE AT VANCOUVER

Distributed by The Canadian Press
Week ending Friday, June 30, 1972

Quotations in cents unless marked $. Odd lot sales marked z. Net change is from last week's close of same lot type.

MINES

Stock	Sales	High	Low	Close	Net Ch'ge	1972 High	1972 Low
Achron	46300	22	19	19	— 3	151	19
Adanac	6800	64	56	64		80	40
Adera	34500	39	35	35	— 1	47	33
Adonis	36000	105	78	80		105	78
Afton	46360	1125	880	1075	+115	1550	145
Ajax Re Ltd	6500	10	9	9	— 1	18	9
Alice Lk	18000	20	17½	18	Unch	43	17½
Alwin	15300	60	53	53		100	48
Anchor	17000	27	23	25½	— ½	47	21
Anglo Bo	74250	85	70	83	— 2	90	67
Ardo	95850	32	25	31	—3½	49½	15
Aringtn	2500	16	16	16	Unch	28	16
Atlas	3000	42	40	40	— 2	63	32
Avino	30250	33	30	32	— 1	79	30
Azure	37000	29	24	25	—3½	40	24
Barrier Rf	560908	470	260	380	+95	470	250
Bath N	29900	82	75	80	— 3	165	75
Bmont	8200	12	10	11	— 1	33	9
Bll Mly	41700	60	42	45	+ 2	60	14
Benson	28000	18	16	17	— 1	57	12
Beth Cop	2100	$20¼	19¼	19¼		23	18½
B Gulch	1000	26½	26½	26½	— ½	55	25
Blue Star	4000	6	6	6	+ 1	9½	5
Boswell	3500	15	15	15	Unch	26	13
Bndry	1000	18	18	18		27	15
Bow Rvr	10160	40	29	36	— 4	160	29
Bmeda	12000	146	127	130	—16	160	90
Bmac	18000	40	36	40	+ 1	80	35
Brycon	23600	19	17	17	— 1	58	15
Bullion Mtn	148000	100	80	100	+11	270	67
Buval	10750	31	29	30	— 1	41	29
Calico	39000	24	20	22	— 1	55	14
Calta	24300	72	68	69	— 3	131	68
Cbrdg	20500	25	21	25	+ 2	68	20
C Brrnca	4000	24	22	22		31	17
Canol	2700	44	35	44	+ 3	60	24
Capri	2000	35	30	30		52	18
Car Bell	5400	30	24	27	+ 5	30	20
C Moly	6500	30	22	30		32	19
C Cons	500	5½	5½	5½	—1½	15	5½
Casino	5450	40½	35	36	— 4	75	35
Celtic Min	49100	39	30	38	Unch	750	30
Charta	42500	47	38	39	—10	65	38
Chrchil	13600	58	50	50	— 3	110	50
Chatwy	4000	17	15	15	Unch	32	15
Col A w	z74	410	410	410		800	400
Col pra	5500	50	46	50	— 2	89	40
Col Rvr	12850	23	20	20		35	15
Comet Ind	14100	690	410	410	—280	900	410
C Ad Ast	20000	10	10	10		15	10
Cons Cst Sl	54710	53	45	45	— 9	74	45
C Gem	2000	10	10	10		23	6
C Stndrd	16100	19	15	16	— 5	52	5
C Cinch	7200	12	11	12	— 1	20	7
C Mckny	9100	10	8	10	Uncs	18	8
C Potash	4000	5	5	5		10	2
Cop Gnt	30000	11	9	11	Unch	28	9
Cord Intl	4350	126	116	125		190	100
Cor Alld	13000	35	28	30		85	27
Coronet	2400	28	26	26½		49	26
Cream	9500	33	32	32	— 1	68	32
Croydn	10000	11	10	10		20	9½
Cumont	500	49	49	49	Unch	50	30
Dankoe	1144	70	55	63	— 2	100	55
Dhawk	144700	230	200	230	+25	335	200
Davnport	930889	145	90	110	—30	270	45
Dav Kys	19473	105	90	95	— 7	150	75
Demsy	74700	59	45	53	+ 1	105	30
Dson Intl	7200	66	55	63	— 2	158	55
Dol Var	9900	38	30	38	+ 2	60	30
Dundee	14000	23	21	21	— 1	27	17
Dus Mac	12200	15	14	14	Unch	30	10
Dynsty	500	$10	10	10		11½	6¾
Eagle R	10000	25	20	23	— 1	69	20
E Metal	5000	10	10	10		15	8
Enex	30200	55	43	50	+ 7	64	21
Equat	90200	23	20	21	— ½	164	20
Exeter Mns	51500	21	18	19½	+ ½	84	17
Falaise	27200	18	13	16	— 3	37	12
Farwst	3000	7	[illegible]	7		10	5½
F Nat U	583	16	16	16		29	10
Flgstne	101300	30	25	30	Unch	35	16
F Chan	70300	16½	13½	14	— 1	63	13½
Frbar	39000	11	10	10	— 1	38	10
Frntier	85500	37	23	27	— 8	48	16
Giant Ex	15000	40	38	39	— 1	49	36
Gnt Mas	1200	500	480	500	— 5	610	450
Giant Vent	1800	27	25	25		30	25
Gibbex	59500	32	29	31½	—5½	89	29
Gbrltar	22395	860	800	830	—25	960	490
Glen Cop	45700	33	27	30	— 2	35½	27
G Gate	92568	44	32	32	— 8	202	32
Granit Mtn	176250	36	27	36	+ 3	80	15½
G N Pete	60600	74	65	68	— 2	110	64
Green Egle	5000	40	32	32		55	30
Gunn	29500	29½	25	27		44	25
Hart Rvr	49765	22	18	19	— 1	30	16
Hearne	2700	17	15	17	+ 1	29	13½
Hilnd Lode	144000	22	15	17	— 3	90	15
Henrieta	137500	35	26	28	+ 2	74	23
H Merc	25500	50	40	40	— 5	78	35
H Chief	27000	13	10	10	— 3	19	10
Hihhawk	17333	30	25	28	— 3	37	23
Ice Station	4000	25	20	25	+ 5	25	20
H B Mtn	4500	10	8½	9		15	8
Hind Val	98100	25	19	21	Unch	35	19
Inland Cop	58950	39	30	36	+ 1	84	20
Imp Met	3000	15	14	15	+ 1	30	14
Intl Born	2960	25	23	25		40	20
Int Tech	2000	100	99	100		127	79
Iskut	29000	25	23	24	— 1	31	14
Jackpot	250000	28	25½	27	— 2	30	21½
Jason Ex	23000	16	13½	15	Uncb	29	13½
Jaye Ex	3500	4	4	4	Unch	8½	4
Jersey	3000	13	13	13		17½	10
Jericho	64150	19	15	15	— 1	21	9
Joy Mining	22900	77	65	73	+ 2	127	50
Kalco	78500	36	22	35	+8½	36	14
Kamad	7200	50	42	42	— 3	85	26
Kelver	43400	21	15	19½	—1½	40	15
Kopan	192300	38	29	34	— 3	70	5½
L Bvrhs	6500	14½	13	14½	+1½	23	12½
Largo	7500	18	16½	17	— 2	36	16½
Laronge	6000	30	30	30	Unch	114	30
Laura	13000	19	18	18		29	15
Leemac	536550	68	46	56	— 1	500	45½
Lxnton	25100	45	36	36	—12	65	22
Lon Prd	8000	12	11	12	+ 1	20	9
Lone Creek	26600	70	50	70	+10	80	50
Lori Explor	7000	30	30	30	— 5	62	20
Lornex	1100	830	810	810	— 15	1087	775
Makaoo	15500	50	45	50		50	45
Mrshal	32500	8½	7	7		23	7
Mvrck	4000	31	30½	31	— 4	44	30½
Mrcury	4000	11	10	10		15	8
Mid West	7350	5	4	4		10	4
Mrl Mtn	15800	18	15	17	— 2	37	15
Minex	39500	16	12½	14	—2½	50	11
Molmn	292300	20	14	15	Unch	28	8
Mrseby	1000	19	19	19		38	15
Mt Wash	1100	6	4½	4½		10	4½
Nadina	500	80	80	80		130	71
Nat Nkl	4284	15	15	15	— 1	31	14
Native	500	6	6	6		10	4½
N Cinch	4110	17	13	13		33	12
N Cronin	15000	6	6	6	Unch	10	4½
N Nrthcl	41000	45	37½	38	— 9	59	29
N Prlvtr	12500	13	12	13	— 1	25	12
N Taku	135020	33	17	32		62	17
N Terr	16000	10	9	9½		20	8
Newvan	34500	40	25	25	—17	106	25
Nkl Hill	12700	15	14½	15		29	14
Nitracell	19000	41	38	39	— 1	43	25
Norcan	225500	15	9	14½	+1½	18	5
Norgld	4000	5	5	5		10	2½
Northair	150000	34	23	30	+ 5	125	23
Niode	5700	22	19	19		26	13
N Pac	591950	135	87	91	—44	192	33
N Homstak	33100	22	19	20	— ½	47	19
NW Vent	10900	70	60	69	— 1	97	55
Omega	5900	15	14	15		24	11
Oro	16500	27	23	23	— 5	67	23
Parmnt	3000	18½	18	18	— ½	30	14
Pthfndr	18750	130	118	127	+ 1	150	87
Peel	33000	16	11	12	— 3	25	11
Pend Ore	400	150	150	150		150	74
Pnebell	500	15	15	15	+ 2	17	12
Pne Lke	46000	16	12	16	+ 2	45	12
Pinncle	75200	55	40	54	Unch	75	10
Placer	2000	$39⅝	39⅝	39⅝		42	25
Plateau Mtl	59500	31	25	28	— 4	55	25
Polaris	3000	5½	5½	5½	—2½	10	5
Primer	17000	15	12	12	— 3	22	8
Pyrmid	210375	49	33	49	+14	55	31
Qisino	6500	8	8	8	Unch	12	7
Ramid	5900	30	22	22		37	20½
Rayore	94850	40	28	40	+ 7	52	28
Riviera Ind	10500	32	28	29	+ 1	48	21
Rocket	91000	23	19	20	— 5	43	19
Rckind	29500	11	8	8	—2½	35	8
Ring Hill	73800	90	70	77	—15	169	42
Rose Ps	1000	19	19	19	Unch	34	16
R Agsiz	1500	62	60	60		62	28
Sabina	44160	395	350	390	+10	480	230
Sheba	7000	26	20	25		79	20
Shld Dev	8800	116	110	115		155	70
Sierra Emp	900	125	100	100		200	100
Slk Prem	3650	10	8	8		18	8
Sicilan	1500	6	5	6	Unch	11½	4½
Sir Butte	2500	8	7	8	Unch	12	6
Slr City	339555	36½	25	34	+ 9	36½	12
Sirquik	29000	12	11	11	— 2	31	10
S Spring	20800	73	60	71		80	60
S Stndrd	20400	140	130	135	— 2	165	120
Slr Star	2000	12	11	12	+ 1	24	8
Slocan	129900	158	140	153	+ 3	167	75
Sonic Ray	122770	85	60	66	—21	118	45
S Seas	60100	35	26	35	+10	48	20
Spartan	67175	38	27	37	+ 9	38	13
Spectro	273000	35	31	32		35	31
Stall Lak	6960	80	75	75		130	75
Stanx	7500	19	17	19	+ 1	40	14
Taseko	57600	20	17	20	+ 2	28	17
Tay Rvr	1000	23	23	23		30	18
Trwest	113700	50	43	44	— 4	54	25
Turismo	14500	25	24	25	Unch	45	24
Trojan	20289	25	21	25	+ 1	41	20
Trans Col	91500	21	17	20	Unch	83	11
Tcon Res	6500	22	20	20	— 5	39	20
Val Co	13850	960	900	910	— 40	1100	775
Tyee	50100	31	25	25	— 5	42	25
Vnanda	1000	6	5	6	+ 1	9	4
W C Res	50	6	6	6		10	5
W Buff	2100	4	4	4		10	4
W. Mines	5825	330	325	325	Unch	420	260
Wstind	6000	12	12	12		17	8
White Rv	640200	225	60	75	—108	270	27
Ykn Rev	500	13	13	13		20	10
Znith	26500	44	36	41	+ 1	86	30

Total sales, Mines: 11,712,695
44 Advances 93 Declines 83 Unchanged

INDUSTRIALS

Stock	Sales	High	Low	Close	Net Ch'ge	1972 High	1972 Low
Al Stl A	200	$6½	6½	6½		7¾	6
Al stl b	100	$5	5	5		7¼	5
Alta nat	1500	$21	21	21		21	21
Algoma	500	$13¼	13¼	13¼	— ¼	14⅝	13¼
All Can b	1100	230	230	230		300	115
All Can a	2500	250	230	250	+60	270	100
Andres	1579	$24	21½	24	+2½	24	7¼
Ath Col	4500	200	185	200	+10	220	125
Austin	1200	50	50	50	+ 2	60	39
AM Par	1500	360	350	350		360	225
Balco	750	$11½	11¼	11⅜		13½	8½
Baldwin	5350	220	200	220	Unch	270	200
Banco B	286	300	300	300		300	250
Bnk BC	386	$23¼	21⅞	21⅞	—1⅛	27½	21⅞
B Montrl	900	$19⅝	19½	19½		22½	18⅜
Bell	2000	$43	43	43		47¼	43
Block	17375	350	320	350	+20	375	295
BC Pak B	400	$31	31	31		31½	19
BC Sugar	700	$21	21	21	—	22	15½
BC Turf	200	405	405	405		500	400
Burr Mtg	2643	325	315	325	+70	325	200
C Allied	4000	$8⅛	7½	7¾		9¼	7½
C Jvln	3600	$11¼	10¾	11¼	— ¼	11½	6½
C P	650	$16	15¾	16		16⅝	14⅛
Canterra	62900	140	115	130	+20	230	80
Capt Int	11650	$4¾	4	4¾	+ ¼	7¼	4
Col Brew	1400	335	325	330		355	325
Computx Ct	10300	50	50	50	— 8	70	43
Cons Bear	1480	320	300	320	+35	320	220
Cor Ind	17755	230	220	230	+ 5	250	165
Cor Cred	200	165	165	165		165	135
Crstwd	200	125	125	125		200	125
Crown Z	200	$18	18	18		19¾	17½
Dawson	3650	$7¾	7⅝	7¾	Unch	8½	6½
Delta Pr A	4720	175	160	175	Unch	200	130
Delta Hotel	6870	350	330	345	+ 5	375	230
Doman	4050	$14½	13⅜	14½	+ ⅞	15¼	9¾
Dunhill Dev	300	160	160	160	—15	205	160
EDP Ind	23600	40	39	39	+ 4	95	30
F Trst	4800	300	255	270	— 5	300	190
Field	1100	$18¾	18	18		19	13¼
Finning	1300	$20	18¾	19⅞	+ ⅞	20	12¾
Fst Cty	1475	$12¾	12¼	12¾	+ ¼	12¾	7⅝
Four Sesns	15800	775	737	775	Unch	775	235
GN Land	z250	100	93	93		125	93
G P Thd	3000	250	250	250	Unch	325	145
Gregry Ind	4250	260	240	260	Unch	300	240
Grouse	2800	210	200	200		26	185
Hobrough	1500	400	390	390		475	300
Hbro Pr A	300	120	120	120	—10	160	120
Hys Cda	750	370	335	365	—10	400	260
IBES	1700	26	20	26		90	10
Imp Marine	2400	50	45	50		370	40
INat Gas	1100	$16⅛	16⅛	16⅛	— ⅛	16⅞	13¼
I Wood	1400	400	385	390	+ 5	425	310
I Hydro	12100	145	125	135	—15	320	125
Int Land	224	$5¾	5⅝	5¾		6⅝	5
Intrplx	2000	38	37	38	— 2	70	30
Intl Visu	6100	170	155	160	—10	370	190
Ionarc	10450	255	240	240	—10	350	130
Kaiser	950	345	325	325	—15	460	325
K Dvong	1150	135	110	130		200	75
Key Ind	15200	65	60	61	— 2	74	23
Keystn	200	400	400	400	—10	425	315
Lancer	100	140	140	140		230	140
Lrtide	400	$12	12	12		13	10⅛
M B	4700	$24¾	24½	24¾		28¼	23
Madill	500	$7½	7½	7½		10	6½
Modyn	500	60	60	60		135	55
Melton	2340	295	270	285	Unch	300	[illegible]
Mercuria	13300	90	55	90	+ 5	125	55
Mhwk pr	300	305	305	305		325	200
Mhawk	1300	195	190	195		195	86
Molson A	300	$26⅜	26⅜	26⅜		26⅜	20⅞
Neonex	2775	$5⅛	5	5⅛	+ ⅛	6⅛	4¼
NW Sprts	730	$5⅜	5	5⅜		6½	5
NWL	1863	320	310	310	Unch	350	220
Ok Helic	870	$12¾	12½	12⅝		13¼	6½
Ok Hold	300	$5¼	5¼	5¼		5½	5⅛
Pace	16000	72	70	70		130	65
PN Gas	120	360	360	360		405	340
PNG pr	360	$21½	20¾	21½	Unch	23	19½
PWA	9220	$24	23	23¼	—1¼	24¾	13½
PWA pr A	1365	$47½	46½	47	—2 ¼	49½	32¼
Portcm	1969	100	90	90		150	68
Potter	1048	365	340	340	—20	380	235
Reed Shaw	34700	$11¼	11⅛	11¼		11¼	11
Reid Lith	300	$12½	12½	12½		13	12
RSL	300	205	205	205		225	200
Sartoga	1000	512	500	512		512	445
G Spring	4150	310	290	310	+10	335	235
Steel	1100	$32⅞	32⅞	32⅞		33⅛	26¾
Sun B	50	$36¼	36¼	36¼		38	34
Sun A	650	$42	41	42	+ ¾	42	35½
Thrmo Plex	90750	305	210	240	— 5	395	200
Thmas Nat	2500	300	275	275		310	215
Tokar	2200	190	175	185	+15	275	155
Trns Amer	4900	75	60	60	—10	100	60
TC Glass	200	$9⅝	9⅝	9⅝	+ ⅜	10⅛	5⅛
Tr Mtn	3200	$22	21⅞	21⅞		24½	21¼
Trimac Ltd	22000	$11¼	11¼	11¼	Unch	12	11¼
U Equit	600	220	200	220		235	195
Vantage	2100	8	8	8		8	8
W Redek	460	295	290	295		325	250
Wardr	8950	190	170	190	+10	220	130
Wscorp	100	$5	5	5		6⅞	5
W Brod	12500	$16	15½	15¾	— ½	16¼	13⅛
Whon A	500	$15¼	15	15¼	Unch	16½	13¾
Wdwrd	100	$28¼	28¼	28¼		28¾	27⅞
Wosks	200	$9¼	9	9¼	Unch	9¾	7⅜
Warrants and Rights							
Block Wt	250	$6½	6½	6½		7¼	6
Dom wts	100	$33	33	33		37	21¼
Fid wt	4200	155	150	150		170	75
Mitn w	5100	185	155	155		190	40
N N wt	1000	39	38	39		75	33
Okan wt	1000	$8¼	8	8	— ¼	8¾	2¾

Total sales, industrials: 565,443
23 Advances 23 Declines 71 Unchanged

OILS

Stock	Sales	High	Low	Close	Net Ch'ge	1972 High	1972 Low
Alaska Ken	4400	102	91	100		104	54
Albany Oil	63339	50	45½	47	Unch	105	38
Alta Coper	2100	40	36	36	— 2	42	32
Bilndry	15000	107	100	100	— 5	160	91
C Hdgs	46700	165	140	162	+25	165	50
Chapp	173300	43	35	38	— 3	50	27
Clonial	1500	105	100	105		160	65
Gomaplex	18201	160	140	153	+ 2	220	90
Concept	150	200	195	195		300	125
Coseka Res	20270	165	145	145	—20	215	140
Coseka A	3000	160	145	145	—20	200	145
Delta Pet	11000	25	20	20		80	20
Ericrst	9500	7	7	7		14	7
Embsy	24500	48	43	45	— 5	60	39
Five Star	7300	17	14	17	+ 3	25	12
F St Jhn	1500	75	70	70		95	62
Freehld	4900	90	79	85	+ 3	170	75
Futurty	12500	26	25	26	+ 2	37	20
Gt Reef	1000	18	18	18		30	15
Gold W	1500	11	10	10		17	9
Montrey A	29000	25	22	24½	+2½	50	20
P R Pete	25000	22	13	16	Unch	22	12
Plains P	31026	26	20	20		36	20
Pondry	126800	130	110	130	+11	150	105
Rand	18500	70	62	69	— 1	79	40
S Christi	2500	74	74	74	— 6	170	40
Stampd	20400	90	85	85	— 5	143	77
TC Res	304450	52	28	32	—20	77	28
Tc Res	2000	75	75	75	Unch	127	75
Vargas	13000	24	20	20		65	18
West Ex	3500	12	10	10		25	9
Wstn Warn	2000	40	40	40	— 2	61	40
Whistlr Pet	4000	26	21	21		40	21
Wms Gold	82600	70	57	57	— 3	95	57
Warrants and Rights							
Cxr Wt A	55140	55	30	43	— 2	111	18
Tex Wt C	3800	35	15	15	—20	56	15

Total sales, Oils: 1,145,376
7 Advances 14 Declines 15 Unchanged

INTERIMS

Stock	Sales	High	Low	Close	Net Ch'ge	1972 High	1972 Low
Abella Res	4500	12	12	12	— 1	69	11
Able Expl	40900	17	10	15	+ 3	28	9
Acaplomo	60600	48	31	35½	—10½	70	31
Alakon	8500	10	9	9		22	6¼
Alvija	15500	12	10	10		18	7
Amalg	21000	9	6	6	— 1	22	4
Ambas Mns	29000	9	8	8		23	7
Amber	26500	27	20	23	—3½	58	20
Andex Mns	8000	29	24	29		35	17
Anglo Wst	97350	22	19	19	— 1	27	8
Anmar	8000	4	4	4		6	3
Arcdia	2000	15½	15½	15½		23	10
Aselo Ind	14000	25	20	21		25	20
Athena	22500	25	20	25	+ 3	25	8
Babine	22600	28	23	25		31	10
Balfour	26500	58	51	58	+ 3	62	45
Bart Mns	18100	38	26	32		38	26
Belcara	9000	17	15	15	— 2	33	13
Bon Val	9000	19	17	19	— 1	42	12
Brwstr	2500	20	16	16	— 4	42	13
Brn Overtn	18500	23	22	23	+ 1	36	17
Buckeye	19500	29	22	25	— 1	50	15
Cairn Mns	58000	53	40	51	— 6	64	40
Can Bse	69100	37	23	32	+10	59	18
Crdwell	6000	13	12	13		40	12
Carolin	111500	95	66	68	—27	149	20
Centex	10600	17	14	17		32½	12
Citex	309800	47	33	38½	—1½	102	5
Coast Int	10100	75	65	70	— 1	125	65
Colby Mns	13250	35	30	30	—14	52	30
Conoco Sil	17500	46	40	45	+ 3	46	26
Con Altar	31500	75	61	75	— 3	85	44
Cons Clevld	4181	16	16	16	— 1	35	15
Cop Mac Ms	23500	15	10	14	— 1	49	10
Copr Lak	40500	37	30	33	+ 1	98	20
C Queen	3400	17	16	17		25	8
Dalton	163200	39	37	37	— 1	39	37
Darsi	24500	14	12	13½	+ ½	32	12
David	4500	32	30	30		35	22
Dictator	40000	15	10	13	Unch	97	10
Donna	7000	11½	10	11	— 1	13	5
Dorchestr	z200	7	7	7		15	7
Dynam	75000	11	8	10	— 2	60	8
Eagle Bay	37000	52	40	42½	—10½	68	28
Empor	9500	9	8	8		23	6
Falcon Exp	114500	34	22	28	+ 6	73	18
Fed Min	53200	45	21	35		45	21
Frtn Islnd	9500	70	69	70	+ 1	72	52
Gary	1000	18	18	18	Unch	31	10
Geo Star	59500	90	80	84	— 6	109	35
G Met	22000	30	15	21	+ 4	30	14
Gnlyon	124700	45	20	22	—22	62	8
Gold River	18200	48	33	39	—10	51	12
Gramara	6000	15	13	15		48	10
Grondora	7000	20	18	18		40	17
Grand Prix	500	70	70	70		70	58
Hibernia	3500	15	15	15		18	10
Honda Mng	21500	52	40	52	+11	52	20
Hub	10800	30	27	28		36	20
Hunter	4500	10	10	10		17	9
Juniper	13500	40½	35½	40	Unch	75	12
Kaza	1500	17	15	15		23	15
Keiglen	10000	12	12	12		25	9½
Kismet Mn	5000	22	20	22		60	17
Komo	7000	16	14½	16	Unch	21	7
Lewes	26500	12½	8	9		24	8
Listen Eye	z100	26	26	26		92	26
L Valley	10650	9½	9½	9½		15	9
Marlex	12000	16	15	16		42	15
Maxwell	14000	74	69	69		80	69
Meteor	37000	13	8	9	— 1	32	4½
Mollie	41000	11	7	8	— 2	22	7
Monaana	97900	27	19	24½	+4½	27	13
Mrcco	10500	12	8	10		15	6
Mt Hyland	3000	24	19	24		38	12
Mtn Stats	39400	175	170	173	— 2	175	150
Nation Lk	2000	15	15	15		24	14
Nisson	28400	165	129	134	—31	295	20½
Pytte	14000	10	7	7		24	7
Prism Res	47300	56	47	51	— 4	63	28
QC Expl	31500	23	22	23	+ 1	40	20
Radiation	400	800	800	800		1050	355
Rackla	36000	26	20	25	+ 1	96	8
Rchwd	5000	95	50	75	—25	330	50
Rimrck	27500	45	38	44	— 1	50	25
Robert Mns	1000	43	43	43		60	40
Rokon Mns	105000	34	22	24	— 7	51	20
S Jacinto	6500	19½	15	15	— 4	31	5
Shasta	9000	36	31	36	— 1	90	30
Skat Res	19400	95	80	80	— 8	108	61
Solomn	7000	28	20	28	+ 1	195	20
SPA	1000	10	10	10	+ 2	23	6
Spectro	1500	33	30	33	Unch	35	13½
Stellak	35500	17	13	13	— 4	25	9
Sunrise	12000	12	10	10		16	5
Swim Lk	10500	15½	14	14	— 4	33	11
Tan Expl	4500	16½	15	15	Unch	46	15
Teknol	14500	34	30	30	— 6	49	20
Texal Dev	11500	44	40	43	— 1	66	20
Thundr Val	15000	95	90	90	— 1	100	38
Univex	6000	50	44	50	+10	73	39
Vanalta	10500	30	27	27	— 3	50	19
Victor Mng	5000	13	9	9¼	—2¼	17	8
Wavecom	1500	19	19	19		116	19
Whipsw	4500	19	13	14		17½	10
Yreka	1000	10	8	8	— 4	28	8
Warrants and Rights							
Donna Rt	67500	½	¼	¼	— ¼	1	¼

Total sales, Interims: 2,885,031
19 Advances 44 Declines 45 Unchanged
TOTAL VOLUME THIS WEEK: 16,308,545
93 Advances 174 Declines 214 Unchanged

MARKETS CLOSED

All stock exchanges, the Winnipeg Grain Exchange and most commodity markets are closed today.

The closing is to mark Dominion Day, which fell on Saturday.

The New York and American stock exchanges and other United States financial markets will be closed Tuesday, July 4, for Independence Day.

LONDON

LONDON (CP) — Closing stocks quotations in new pence unless pounds are indicated: Assd Brit Foods 73½, Blyvoors 205, Bowater Paper 180, Brit Am Tob 324½, Brit Assets Trust 85½, Brit Leyland 40⅜, Brit Oxygen 67½, Brit Petroleum 560½, Burmah Oil 460½, Can Pac 722, Charter Cons 298½, Courtaulds 155¾, Distillers 204½, Dunlop Holdings 135, EMI 165, Free St. Geduld 677½, Gen Elec 172¾, Gr Univ Strs 315, Hawker Siddley 341, Hud Bay 800, ICI 268, Imp Tob 108½, Kloof 420, Marks and Spencer 277, Metal Box 355½, Rio Tinto-Zinc 257½, Sec Scott Invest 106, Shell T and T 332, Tube Investments 418, Unilever 356½, Vickers 91¼, West Driefontien 14, Woolworth 130½. Bonds, in pounds: Brit Transports 78-88 55¾, Brit 2½s Consols 26¾, Funding Fours 99¾, War Loan 3½s 37⅛.

DIVIDENDS

By the Canadian Press

Combined Engineering Products Ltd., $1.10 pfd. series A, 27½ cents; Sept. 1, record Aug. 4.

Hudson Bay Mining and Smelting Co. Ltd., 20 cents, July 28, record July 10.

Huron and Erie Mortgage Corp., 20 cents, Oct. 1, record Sept. 1.

SUPERIOR Service on all your office machines

When a problem arises and you need business machine maintenance, we're the experts.

CALL US AT 383-7141

SUPERIOR BUSINESS MACHINES B.C. LTD.

1645 FORT STREET

PLANNING YOUR LEISURE TIME?

VACATION?

THINKING ABOUT BUYING A BOAT?

VACATION TRAILER?

SWIMMING POOL?

The Bank of Montreal can help you with your plans. We have tailored a special program to the needs of individuals and will finance up to 80% of the purchase price.

— low interest rate
— up to 10 years to repay in certain cases
— loans are life insured
— prepay without penalty

For further information, contact the nearest Bank of Montreal

THE BRITISH COLUMBIA INSTITUTE OF TECHNOLOGY

Invites applications for the following Instructional and Support Staff Positions:

FOREST RESOURCES

To develop and deliver courses in Wood properties, and in Wood processing including wood seasoning, lumber, plywood, and composition-board, manufacturing, millwork, laminated woods and quality control.

Qualifications: University degree or equivalent in Wood science and Technology and recent plywood production experience.

ENGLISH

To teach the broad range of English language applied communications and humanities courses.

Qualifications: Honours first degree or Master of Arts. Experience desired includes several years employment in business or industry with competence in the fields of: writing for radio/T.V./films, electrical/electronics, mechanical/structural, para medicine.

CHEMISTRY

To teach laboratory techniques in quantitative inorganic analysis, organic synthesis, and biochemistry.

Qualifications: Should include a Bachelors Degree in Chemistry or related field, or an equivalent Technical Diploma. Some industrial or medical laboratory experience would be useful. The position requires an ability to communicate with students.

PATIENT CARE SERVICES

A laboratory assistant to look after laboratory equipment and supplies, maintain student records and perform a variety of routine duties. Some experience in nursing, and a knowledge of medical terminology and equipment would be helpful. Preference will be given to mature women with experience in public relations.

These are Civil Service positions within the Department of Education. Salaries will be commensurate with the applicant's qualifications within established scales.

Please apply to: Personnel Office,
B.C. Institute of Technology,
3700 Willingdon Avenue,
Burnaby 2, B.C.

VICTORIA WATCH REPAIRS for TIMEX

PARTS and SERVICE

2225 Oak Bay Ave.

NO MONEY 'TIL MID-AUGUST

HONDA "World of Pleasure"

PEARSON

Kaiser Completes Loan Arrangement

Kaiser Resources Ltd. has completed agreements with lenders to extend the maturities of debts totalling approximately $10.6 million until June 30, 1973.

S. A. Girard, president and chief executive officer also said that the company's short-term revolving credit has been extended from Sept. 30 until Dec. 31, 1972 and increased from $2.5 to $7.5 million.

"In connection with the extensions of the loans, Girard said, "if Kaiser Resources has not issued additional capital stock for a minimum of 10.6 million in cash by June 30, 1973, Kaiser Steel corporation and Kaiser Industries Corporation have committed that they will be jointly and severally liable to purchase without discount any then outstanding portion of the loan installments."

Kaiser Resources is discussing the possibilities of an equity program with Japanese customers and with Kaiser Steel.

CONDOMINIUM BUYERS COME TO 660 BATTERY and COMPARE

We have Beacon Hill park and the ocean at your feet also shopping and downtown. A limited number of 1 and 2 bedrooms left with mountain and ocean views or overlooking the city. Soundproofing and design with quality assures real appreciating solid value.

OPEN TO VIEW 1 TO 5 EVERY DAY INCL. SUNDAYS OR PHONE 384-3021

CUSTODIAN REQUIRED

For new medium sized Secondary School in centre of Vancouver Island.

—Salary $725 per month.
—Group life.
—M.S.A.
—Housing assistance.
—Moving assistance.

Applicants must have experience in this type of work. Applicants should state: Age, Marital Status and Children, Date Available, Previous Experience, 2 References.

Closing date July 11, 1972

Replies to: VICTORIA PRESS BOX 126

Join the Block Bros. Profession!

The only company in Victoria to pay 3.7% listing commission instead of 3%. More $$ dollars $$ are earned by Block Bros. salesmen because:

No. 1 BESTSELLER

—N.R.S. (National Real Estate Service). The finest Real Estate Service the public has ever enjoyed.
—Proper training and business atmosphere.
—Full time management that does not compete with the salesmen.

MANY BENEFITS SUCH AS:

—Up to $25,000 "interest free" available to purchasers who presently own their own home.
—Group Life and Accident Plan (The finest available).
—Respected and valued "Home Trade Plan".
—8 offices on Vancouver Island and 20 in the Vancouver area. 2 in Alberta.
—Referrals and service to every BUYER and SELLER
—If you are not sponsored by a firm offering "FREE" tutoring throughout the course, you are paying MORE than you need to!

— "Be on a Winning Team" —
Be sure to attend one of the following:

CAREERS IN REAL ESTATE
FREE PUBLIC FORUMS

MONDAY, July 3rd at 8 p.m.
Blanshard Service Center, 386-3231
1800 Blanshard Street

TUESDAY, July 4th at 8 p.m.
Shelbourne Service Center, 477-1811
3636 Shelbourne Street

Sponsored by:
BLOCK BROS. REALTY LTD.

Deadline for Next Pre-licensing Course — July 7th

BCTF Vows to Continue Fight Despite Ruling by Top Court

VANCOUVER (CP) — British Columbia Teachers' Federation leaders vowed Sunday to continue the fight against the Social Credit government and its educational policies after a setback in B.C. Supreme court.

But Jim MacFarlan, first vice-president of the BCTF, said the fight would not break the law.

Mr. Justice W. R. McIntyre granted an interim injunction Friday pending a trial on the question of the "war chest" of the teachers to oppose legislation which puts a ceiling on the limit the government will contribute to teacher salary increases.

The injunction temporarily stops the federation from continuing to collect money from teachers and spending money already collected.

The federation earlier this year approved a levy of one day's salary on each of its 23,000 members for a political action fund.

Details of the injunction will not be made available until Tuesday. An all-day executive meeting has been scheduled by the federation for Thursday.

After the decision BCTF president Adam Robertson issued a statement of regret over the findings and said his organization was considering an appeal.

"We find the decision very unfortunate because two dissident members have thwarted the actions of 20,000 members who volunteered their wages," said MacFarlan.

He said by the end of the school term last week between 92 and 94 per cent of the membership had paid a day's wages into the fund.

"The decision prevents the overwhelming majority of teachers from exercising their democratic right, to become involved in the political life of the province," MacFarlan said.

"We are convinced the majority of teachers, as individual citizens, are going to exercise their rights in one form or another. If the organization is prohibited from acting, then 20,000 teachers will act on their own consciences."

The injunction does not rule on the legality of the BCTF fund or its method of collection, but merely halts the fund until a court can decide on the question.

Chichester Puts Ashore Goes Into Hospital

PLYMOUTH, England (UPI) — British yachtsman Sir Francis Chichester, forced to withdraw from a solo trans-Atlantic race because of bad luck and ill health, entered a Royal Navy hospital today for a physical checkup.

The 70-year-old sailor arrived during the night, but no one sighted his Gipsy Moth V bobbing in Plymouth harbor until dawn dissipated the heavy fog which shrouded his return to England.

Chichester pulled out of the race a week ago and headed back to England.

His son Giles, 25, and three Royal Navy yachtsmen helped him on the final leg of the return.

"My father took a battering in rough weather in the first two or three days of the race," young Chichester said. "Then he took a pain-killing injection which had some interesting side effects."

SIR FRANCIS

Sir Francis said that the injection gave him hallucinations and left him weak and exhausted.

"It put me out altogether," he said. This, combined with a bad radio, proved too much for the mariner, who had been warned against making the trip because of poor health. When spotted by a search plane, he signalled he was sick and cold.

A French weather ship, France II, first offered him assistance but knocked off the top of his yacht's mizzenmast in the process. Later a British frigate, the HMS Salisbury, hove into view with an emergency yacht team and Chichester's son was flown aboard by helicopter.

Chichester, suffering for months from a blood ailment, entered the trans-Atlantic race — "not to win," according to his son, "but just to finish — to sail the Atlantic just one more time."

Vancouver Shootings Claim 2

VANCOUVER (CP) — Police are searching for gunmen who shot and killed two men in separate incidents early Saturday morning.

Brian Martin, 24, of Vancouver, died in hospital Sunday after being shot in the side while trying to settle a dispute over a cover charge at a Vancouver night club.

Within half an hour, Donato Ruscitto, 25, was shot through the heart as he left a beer parlor with his girlfriend.

Police were told Martin was shot in the side with a high-power rifle when he tried to talk the gunman into giving up his weapon.

Instead, the man shot Martin, then ran out into the street and fired at least six shots at neighboring buildings and parked cars before fleeing on foot.

Witnesses said Martin was not involved in the dispute and was just trying to calm the gunman down.

In the second incident, police said the small-calibre bullet that killed Ruscitto was fired from a small, black truck parked nearby with its motor running.

ACME SUPPLIES

Save time and money — buy under one roof at Acme Supplies — One invoice — One cheque.

- Johnson Floor Finishes
- Cleaning Compounds
- "Advance" Carpet Machines
- Janitorial Equipment
- Nylo-Kleen Mats

ACME SUPPLIES

The Janitor's Downtown Stockroom

1917 QUADRA ST.

(Opposite the Curling Rink)

Closed Saturdays 383-3322

Court Hearing Begins Over Calif. Delegates

WASHINGTON (UPI) — Attorneys for Sen. George S. McGovern's California delegates charged in federal court today that the Democratic convention credentials committee illegally changed the rules in stripping 151 McGovern supporters of their seats.

At a hearing before U.S. District Judge George Hart, attorney Joseph Rauh said that before the California primary all candidates were willing to abide by the state's winner-take-all provision.

"Now suddenly what was clear is to be changed," Rauh argued. "All of a sudden, after it was over, a challenge was filed."

The committee created an explosive controversy last week by voting to apportion the 271-member California delegation on the number of votes the Candidates received and on that basis ruled in favor of 151 non-McGovern challengers.

Rauh, on behalf of McGovern's California supporters, filed suit asking that the action be reversed.

However, Hart commented during the court hearing: "It may not be cricket to change the rules, it may even be dirty pool, but is it unconstitutional?"

He also asked: "How far are the courts going to get into violations of party rules?"

ITT Plan Reported To Crush Allende

NEW YORK (Reuter) — The International Telephone and Telegraph Co. urged the Nixon administration to follow an 18-point plan the vast conglomerate suggested to force the collapse of Chilean President Salvador Allende's leftist government, the New York Times says.

The ITT plan included economic warfare and Chilean military sabotage, assisted by a special White House division, the Central Intelligence Agency and various foreign governments, The Times says.

The outline was contained in a letter and memorandum dated Oct. 1, 1971 obtained by The Times. The letter was written by William R. Merriam, vice-president in charge of ITT's Washington relations, and addressed to Peter G. Peterson, then international economic affairs assistant to President Nixon.

The ITT plan suggested an "economic squeeze" on Chile through denial of international loans, ban on imports of Chilean products such as copper and prohibition of exports to the country, to force "economic chaos," The Times quotes the letter as saying.

The suggestions were sent two days after Chile had expropriated the Chilean Telephone Co. (Chiltelco), in which ITT had owned a 70-per-cent interest.

Peterson said in an interview with The Times that he did not remember having read the memorandum.

Documents published earlier this year by columnist Jack Anderson revealed contact between ITT and the CIA on how to prevent Allende from being inaugurated.

The White House did not act on the measures, although months later it did invoke its own sanctions against the country, the paper says.

Report Denied

TORONTO — News reports that a Northwest Territories councillor was removed from an aircraft en route to Resolution Island by order of International Telephone and Telegraph Corporation have been labelled by the company as "erroneous."

Councillor Bryan Pearson, in a Canadian Press story charged that he was ordered from a "civilian aircraft" by ITT and that a Distant Early Warning site is located on Resolution Island.

In a statement issued from Toronto, ITT said the company was not involved in activities of any kind on Resolution Island and had no knowledge of Pearson's movements. The company also said there is no DewLine site on Resolution.

The DewLine is operated by ITT under contract to the United States Air Force, which functions in conjunction with the department of national defence for the Canadian sectors of the line. The DewLine comprises 31 stations along the Arctic Circle, running from Alaska in the west to Greenland.

DOUG TURNHAM SAYS

Support Canada Buy Canadian

383-6083

TELEVISION SERVICE CENTRE

LEASE

KEY to DEPENDABILITY

1972 2-DOOR MAVERICK

Includes:
- 200 C.I.D. 8 Cylinder
- Automatic
- White Walls
- Accent Group
- Radio
- Licence

$79 MONTH

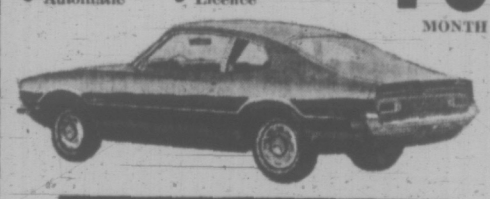

CASH FOR YOUR PRESENT CAR

Rates are 36 months net lease

Executive Car Lease Ltd.

A Division of Peter Pollen Ford Sales Ltd. 384-1144

Ford Leasing System

The "MAN and RESOURCES" Conference

HOW DOES IT AFFECT YOU?

Well, come and see, and participate.

WHO? You, the public of Victoria to Mill Bay and Jordan River to the Gulf Islands.

WHAT? Man and Resources Public Meetings.

WHERE? Camosun College, Conference Room, Ewing Building, Lansdowne and Richmond Road.

WHEN? Wednesday evenings, July 5, 12 and 19, at 7:30 p.m. Everyone welcome to one or to all the meetings!

AN EXPLANATION

The Canadian Council of Resource and Environment Ministers wants to learn the public's wishes about our natural resources and our environment.

This is a grass-roots invitation to all of us to express our desires and wishes about caring for, developing and maintaining the quality and quantity of the Canadian heritage, for our use and for the generations to follow. Your chairmen for the meetings are: Ray Ferris, July 5; John Hicks, July 12; and Hal Knight, July 19.

For your interest, here is a sample list of the many organizations responsible for the Southern Vancouver Island meetings:

B.C. Bar Association Canadian Petroleum Association Project Recycle Salvation Army SPEC Council of Churches Canadian Institute of Forestry Victoria Medical Society Voice of Women Sierra Club SPHERE Greater Victoria School Board Real Estate Board P.C.B.

So come along! Think over, say, five environmental or natural resource issues which affect your desired way of life. Present these issues and problems at the meetings. In this way, you will participate and contribute and find out the answers to WHY the "MAN and RESOURCES" Conference AFFECTS YOU.

For further information Phone Nancy Ratcliffe — 382-6111, Local 2410 or 3775

IF YOU'RE GOING TO LEASE LEASE THE CORNELL WAY FROM CHEVY VEGA TO CADILLAC AND CHEVY TRUCKS See TONY McMANUS

CORNELL

3050 DOUGLAS 385-6777

Woodward's brings you •Choice •Quality •Value

SUN RAY PURE
Strawberry Jam 24 fl. oz. tin 49¢

CARNATION FROZEN SHOESTRING
French Fries 4-lb. bag 79¢

SUN RAY
Apple Juice From Concentrate, 48 fl. oz. tins 2 for 69¢

SUN RYPE
Apple Pie Filler 19 fl. oz. tin 27¢

ROY-ALL
Luncheon Meat 12-oz. tins 2 for 69¢

BETTY CROCKER
Muffin Mixes Pkt. 45¢

MCP
Jam, Jelly Pectin 2-oz. pkts. 2 for 39¢

SUNLAND ASSORTED
Cookies 6-lb. box 1.59

DEL MONTE PUDDING CUP
Puddings Five flavours. 4–5 oz. tins 59¢

PURINA CAT FOOD
Tender Vittles 4 varieties, 6-oz. pkts. 2 for 65¢

PANTRY SHELF
Grapefruit Sections 14 fl. oz. tins 2 for 65¢

WHITE OR COLOURED
Scottowels 2-roll pack 55¢

Baked Just Right

WOODWARD'S OWN
Cinnamon Buns 6 for 39¢

WOODWARD'S SOUR
Muffins 6 for 43¢

Dairy Specials

SAFFSWEET SAFFLOWER OIL
Soft Margarine 1-lb. tub 41¢

WOODWARD'S SUPREME
Margarine Handy 1-lb. pack 3 lbs. 79¢

KRAFT CANADIAN PROCESS
Cheese Slices 16-oz. pkt. 95¢

Grocery, Bakery, Dairy Prices Effective July 4 to 8.
Personal Shopping Only.
We Reserve the Right to Limit Quantities.

Tuesday Only Specials

GOLDEN YELLOW RIPE
Bananas 8 lbs. 1.00

B.C. GROWN
Strawberries (weather permitting) 4-lb. basket 1.60

B.C. GROWN
Lettuce 2 for 29¢

Choice Meat Buys

FRESHLY MINCED
Hamburger Lb. 75¢

MINCED BEEF
Shoulder Lb. 85¢

DEVON SLICED
Side Bacon Lb. 89¢

HOURS:
Mon., Tues., Wed. and Sat., 9:30 a.m. to 6:00 p.m.
Thurs. and Fri., 9:30 a.m. to 9:00 p.m.

Adventure Playground: Ropes, Sun And Lots and Lots of Fun

Scramble nets and a fireman's pole set the scene for fantasy cruises in an old rowboat, now permanently moored in the playground's sand. (John McKay photos).

By BRUCE OBEE
Times Staff

Recipe for an adventure playground: mix one truckload of old logs and tires with long ropes and a landing net, put a water-logged rowboat in 10 inches of sand, sprinkle the entire pile with a little imagination and leave for generations of children.

An adventure playground, of course, is not simply thrown together. The average age, height and weight of the potential adventurers must be considered before plans are drawn.

A local initiatives group, working with a $7,000 federal grant, constructed such a playground earlier this year at St. Joseph's Day School, 745 West Burnside. It has been used by youngsters of all ages every day since.

Rev. Bernard Hanley, pastor of St. Joseph's parish said this type of park "provides more opportunity for individual initiative and creativity. The children decide how to use the equipment because no plan is made by adults."

Bert Hayes, administrator of Glendale Hospital, a home for the mentally and physically handicapped, said plans are being drawn for a similar playground at Glendale.

He said the scale will have to be modified because some of the older patients may have a child's mentality and weigh more than 150 pounds.

The idea of adventure playgrounds arose in the 1940s when a Danish landscape architect noticed more children at construction sites and junkyards than at traditional play parks.

He furnished on in Copenhagen with left-over building materials and other junk. It was a tremendous success and they have since been gaining world-wide popularity.

Blind Granny Top Citizen

WATLING
an inspiration

A blind grandmother who has been an inspiration to other handicapped Victorians for more than 30 years was made Victoria's Good Citizen of the Year in a ceremony Sunday afternoon.

Mrs. Elizabeth Watling, a sprightly widow who doesn't like to tell her age, was presented the Good Citizen medal by John Forester, Chief Factor of Victoria's Native Sons during the intermission of band concert in Beacon Hill Park.

Born in England, Mrs. Watling moved to Victoria with her husband in 1928.

In 1934, shortly before the birth of her third child, she became totally blind overnight as the result of an accident three years earlier.

A year later Mrs. Watling had resumed her old activities including singing in the St. Columbus church choir — a pastime she has enjoyed for 40 years.

She raised her three lively children without any outside help and soon found herself helping other blind and handicapped people and working towards prevention of blindness wherever possible.

Instrumental in organizing the Canadian Council of the Blind, Mrs. Watling has presided over the local council since its creation 26 years ago.

She is also president of the B.C. and Yukon regional councils.

The Canadian Council of the Blind is an organization totally composed of blind persons who arrange social and recreational activities as well as self-help programs for the area blind.

"Handicapped people in need of help or comfort usually end up phoning Mrs. Watling," Native Sons representative John Sullivan explained.

"She's been a good soldier for the blind.

A crowd of nearly 500 gathered near the Cameron Bandshell to watch as Mrs. Watling was presented the annual award.

Victoria Times
MONDAY, JULY 3, 1972 15
SECOND SECTION

Facelift Planned for Chinatown

By AL FORREST
Times Staff

An urban development plan to revitalize 20 shops in Chinatown will be unveiled Thursday by the Fan-Tan Development Company of Victoria.

Company spokesman Milton A. Tisdale said financing plans would not be completed until the Thursday meeting with government officials and participating members of the Chinese community.

"All I can tell you now is that it will be like a Chinese shopping centre and will be of interest to Victorians who remember Chinatown the way it used to be," he said.

However, it is believed the company has already acquired ownership of two stores and one large building on Fisgard and has options on the remaining property involved.

Cost of revitalizing the shops could be $250,000 in the first phase with additional funds being spent later on upper floors.

The plan would be to improve existing buildings in Fan-Tan Alley, Fisgard and Pandora streets to produce about 20 shops, arcades and outdoor tea gardens.

The shops, all owned by the company, would be leased out on a controlled basis to fit in with the theme of Pacific Rim trade.

Although Chinatown would be emphasized in the project, shops would include goods of all Pacific Rim countries as well — with the emphasis on India, China and Japan.

Some shops might be remodelled and in business by September but it likely would be Christmas before the whole project could have its official opening.

Stores selling Chinese goods would try to recapture the atmosphere of early Chinatown as much as possible.

Fireworks and Chinese dragon parades are being considered in promotion plans for the shopping centre.

It is understood that if successful the project could be expanded to other sections of Chinatown, with the long-range aim of revitalizing that complete section of the city.

Most of the shops involved in the first stage of development are already empty, although some people are renting upstairs rooms at present.

Much of the expense of the preliminary stage of development will be involved in new plumbing and electrical installations.

Signing of documents to launch the project is set for 4:30 p.m. Thursday at the company's headquarters, 1249 Rockland Avenue.

Civic and senior government officials have been invited to participate in the ceremony.

Murder Bid Charged In Downtown Stabbing

A 41-year-old Dallas Road man was charged in provincial court today with attempted murder in the knifing of another man in a downtown doorway Sunday afternoon.

Judge Edmond Jorre de St. Jorre registered a mandatory plea of not guilty for Royden Gaylord Morrison, 132 Dallas.

He was remanded in custody to July 10 to fix a date for preliminary hearing.

Michael Borushko, 40, of 1310 Government, was found slumped over in the entrance to 578 Yates at 12:23 p.m. Police arrested Morrison in the area seven minutes later.

Borushko had been stabbed once in the centre of the chest.

Authorities at Queen Victoria General Hospital said today his condition is "fair."

The hospital spokesman said the victim was in "very bad shape" when he was admitted, and is being watched closely in the intensive care unit.

TRUCKERS SIGN PACT

Agreement with southern Vancouver Island gravel truckers has been reached by Island Equipment Operators' Association boosting pay and fringe benefits an average 10 per cent.

About 100 drivers are covered in the new contract with Teamsters Union local 213 for two years retroactive to Jan. 1, 1972. Fifteen companies are represented by the association.

Spokesman John Chew, chairman of IEOA bargaining committee, said the two-stage increase would result in rates of $5.06-$5.30 an hour for dump truck drivers this year and $5.51-$5.75 from Jan. 1 next year.

He said negotiations continue with the Operating Engineers union.

Sun Lures Crowds Outdoors

Keeping cool was the order of the weekend as Victoria sun-lovers flocked to outdoor recreational areas and beaches to seek relief from 80-degree temperatures.

Victoria weather office reported a high of 81 degrees Sunday and today could be the hottest this year with a possible 88 degrees. The hottest day so far was May 28 with 83 degrees.

Local boaters crowded marinas and harbors while campers set up three and four tents and trailers per campsite. Parks and picnic sites were equally crowded.

RCMP officers, who augmented their forces to control the crowds at Long Beach and Salt Spring Island said both area were fairly quiet.

B.C. Ferries officials said there were no tie-ups at ferry terminals although some ferry travellers reported two-hour delays.

Queen Victoria and Royal Jubilee Hospitals reported no cases of sunstroke.

RCMP detachments at Colwood, Sooke and Sidney said crowds were well-behaved in their respective areas and there were no traffic fatalities.

Nuns Request Zoning Rule

Saanich council has received its first application under legislation permitting a land use contract to be drawn up for special development projects.

The application was made by the law firm of Sullivan, Smith and Bigelow on behalf of the Sisters of St. Ann for their Queenswood House of Studies at 2494 Arbutus.

At present, the house of studies is non-conforming to zoning in its neighborhood, which consists largely of single family housing.

If in future the sisters wished to alter the land use they would have to apply for an amendment to the contract.

Tagna Named Champ Goat

A goat owned by Patricia McKee, 16, a fifth year member of the Saanich 4-H goat and fodder club, was declared grand champion doe in the Vancouver Island 16th annual kid and yearling show.

Miss McKee and her goat Tagna, a white yearling, won in the open classes and walked away with grand champion rosettes for both 4-H showmanship and 4-H judging, in last week's Saanichton fair show.

The champion kid doe in the show, Mary Tassie, is owned by Anne Marie Mekking of Saanichton. The champion kid buck was shown by Mrs. Sheila Roberts of Cobble Hill.

The grand champion mature buck was owned by Mrs. Ethel Heans of Cobble Hill.

Willis School Lists Awards

A $50 scholarship, athletic and academic awards were presented at S. J. Willis Junior Secondary School's 22nd annual awards ceremony, Thursday.

Margareta Dijak won the $50 I.O.D.E. scholarship and topped the Grade 10 academic awards list.

The school athletic cup went to Lori Skinner and Duncan MacDonald. Top vocational student was Doug Muir and the Science Plaque was taken by Trevor McLeod.

Citizenship cups went to Debbie Pynn, Grade 8, Shannon Lezetc and Annie Krankevic, Grade 9, and Gerry Justice, Grade 10.

Developer's Deal Opposed by Bunn

A long-time member of the Oak Bay Recreation Commission is adamantly opposed to the controversial swap proposal of Farmer Construction Ltd.

Peter Bunn, a member of the commission for 10 years, has written Mayor Frances Elford and council members, deploring Farmer's suggestion that it be handed the 9.3-acre former riding academy site in exchange for building a curling-ice hockey centre.

Farmer hopes to build three 12-storey towers and 50 town houses on the site.

Council voted 4-3 against putting the swap proposal to referendum at its June 19 meeting.

In his letter, Bunn says "I compliment the far-sighted and economically aware aldermen who have seen through this proposed venture."

However, the mayor is encouraging a campaign by members of the Oak Bay Recreation Action Group, who are carrying out a canvass for support of the Farmer proposal.

She is going to reintroduce the matter if sufficient support is shown.

Bunn asserts his "full support for a recreation complex with swimming pool" but says he would not support the Farmer proposal under any circumstances.

He suggests to council:

"Surely it is up to our elected council (with advice from its administration and sports groups) to define the community recreational needs, to interpret these into a physical plant, complete with a price tag, and then by referendum ask all the people who will 'pay the piper' whether or not it's 'their tune'".

SIDNEY'S MISS MERMAID, Alison Pennie, 1041 Resthaven, reigned over the town's July 1 celebrations Saturday which included red coated Mounties and even one reluctant sheep representing the Sidney recreation commission. The $2,500 raised by the celebrations will go toward community projects. (Pat Munson photo.)